

FLORIDA

58457  
61

*Wekiwa Baptist  
Association*

**NINETY-SECOND  
ANNUAL SESSION - 1962**

DARGAN - CARVER LIBRARY  
S. B. C. HISTORICAL COMMISSION  
NASHVILLE, TENNESSEE



# *Minutes*

Of The

**NINETY-SECOND ANNUAL SESSION**

Of The

## *Wekiwa Baptist Association*

STATE OF FLORIDA

### **1962**

Held With

**MILLER MEMORIAL BAPTIST CHURCH, ORLANDO**

October 18 and 19, 1962

Next Session

**KILLARNEY BAPTIST CHURCH, WINTER PARK**

Thursday and Friday  
October 17, 18, 1963

Preacher - Tom Broomall, Apopka, First  
Alternate - Tom Ellington, Pine Castle,  
First

#### OFFICERS:

MAURICE R. BARNES - - - - - Moderator  
EDGAR R. COOPER - - - - - Vice Moderator  
ROBERT D. McALLISTER - - - - - Clerk  
ROBERT I. MURPHY - - - - - Assistant Clerk  
W. E. BROWNING (Passed away on February 22,  
1962 at the age of 73. Had served as our Treas-  
urer for 16 years)  
ROBERT L. NEW - - - - - Treasurer, Pro-Tem  
MRS. A. W. JORDAN - - - - - Assistant Treasurer

## Table of Contents

ARTICLES OF INCORPORATION . . . . .	5
ARTICLES OF INCORPORATION - HOLDING COMPANY . . . . .	10
ASSOCIATIONAL DIRECTORY	
Associational Officers . . . . .	13
Brotherhood . . . . .	15
Calendar of Activities . . . . .	15
Executive Committee Members . . . . .	79
Music Committee Members . . . . .	80
Standing Committees appointed by the Executive Committee . . . . .	21
Sunday School Officers . . . . .	22
Training Union Officers . . . . .	22
Woman's Missionary Union Officers . . . . .	13
CHURCH DIRECTORY	
Addresses of Churches . . . . .	23
Assistant Pastors or Ministers of Education and Music . . . . .	24
Church Librarians . . . . .	29
Ministers Licensed this year . . . . .	25
Ministers Ordained this year . . . . .	25
Mission Directory . . . . .	25
Ordained Ministers . . . . .	26
Organists or Pianists . . . . .	28
Visual Education Director . . . . .	30
COMMITTEES APPOINTED BY COMMITTEE ON COMMITTEES . . . . .	30
CONSTITUTION AND BY-LAWS . . . . .	81
DIGEST OF CHURCH LETTERS . . . . .	31
ELECTION OF OFFICERS . . . . .	44
HISTORICAL TABLE . . . . .	77
MESSENGERS . . . . .	32
OUR BELOVED DEAD . . . . .	38
OUTSTANDING EVENTS OF HISTORICAL INTEREST . . . . .	40
PETITIONARY LETTERS . . . . .	76
PROCEEDINGS OF THE THIRD SEMI- ANNUAL SESSION, Messengers . . . . .	40
PROCEEDINGS OF THE NINETY- SECOND ANNUAL SESSION . . . . .	42
REPORTS:	
American Bible Society . . . . .	51
Annuity . . . . .	52
Association Missions . . . . .	53
Baptist Children's Home . . . . .	66
Baptist Literature . . . . .	54
Brotherhood . . . . .	54
Budget . . . . .	55

Cooperative Program . . . . .	56
Christian Education . . . . .	57
Evangelism . . . . .	59
Executive Committee . . . . .	60
Extension Committee . . . . .	58
Florida Baptist Foundation . . . . .	61
Hospital (S.B.C.) . . . . .	62
Music . . . . .	63
Radio and T.V. . . . .	64
Resolutions Committee . . . . .	63
Retirement Centers . . . . .	65
Sunday School . . . . .	67
Training Union . . . . .	68
Treasurer's Report . . . . .	69
United Christian Action . . . . .	72
Woman's Missionary Union . . . . .	73
World Missions . . . . .	74
STATISTICAL TABLES . . . . .	87
STATE DIRECTORY . . . . .	75

# Articles Of Incorporation

## I. NAME

The name of the corporation shall be WEKIWA BAPTIST ASSOCIATION, INC., and it shall maintain its office in Orange County, Florida.

## II. OBJECT AND PURPOSE

The general object and purpose for which the corporation is organized is to provide a medium through which autonomous Baptist churches cooperating with the Florida Baptist Convention and the Southern Baptist Convention and maintaining thereof Testament principles located in the counties or portions thereof known as WEKIWA BAPTIST ASSOCIATION AREA in Orange, Seminole and Osceola Counties, may:

- (a) Promote fellowship and cooperation among the Baptist Churches, who are members hereof;
- (b) Promote the cause of Missions generally and, particularly, to assist in the establishment of new churches, Sunday schools, missions, schools, good-will centers, retirement centers, camps, assemblies, hospitals, and such other institutions and agencies for education, evangelism, benevolence and charity, as shall advance the cause of Christ in all of its member churches and missions and in the community;
- (c) To promote and encourage cooperation in the programs and work fostered by WEKIWA BAPTIST ASSOCIATION, FLORIDA BAPTIST CONVENTION, and SOUTHERN BAPTIST CONVENTION, particularly in the field of evangelism, education and missions.

## III. MEMBERSHIP

THE WEKIWA BAPTIST ASSOCIATION, a non-profit corporation, as presently constituted, consists of the following member Baptist Churches, whose names are commonly referred to as:

- |                                  |                             |
|----------------------------------|-----------------------------|
| Altamonte Springs Baptist Church | Bay Ridge Baptist Church    |
| Apopka First Baptist Church      | Beulah Baptist Church       |
| Azalea Park Baptist Church       | College Park Baptist Church |
| Barton Shores Baptist Church     | Colonial Baptist Church     |

Conway Baptist Church  
 Delaney Street Baptist Church  
 Eastside Baptist Church, Orlando  
 East Side Baptist Church,  
 Winter Park  
 Edgewood Baptist Church  
 Fairview Shores Baptist Church  
 Fairvilla Baptist Church  
 Florida Shores Baptist Church  
 Forest City Baptist Church  
 Forrest Park Baptist Church  
 Ft. Christmas Baptist Church  
 Holden Heights Baptist Church  
 Hyland Baptist Church  
 Killarney Baptist Church  
 Kissimmee First Baptist Church  
 Lake Hill Baptist Church  
 Lockhart Baptist Church  
 Lucerne Park Baptist Church  
 Miller Memorial Baptist Church  
 New England Heights Baptist Church  
 North Park Baptist Church  
 Oakland Baptist Church  
 Oak Level Baptist Church  
 Orlando First Baptist Church

Palmetto Baptist Church  
 Paradise Heights Baptist Church  
 Park Avenue Baptist Church  
 Pine Castle First Baptist Church  
 Pine Hills Baptist Church  
 Plymouth Baptist Church  
 Prairie Lake Baptist Church  
 Riverside Baptist Church  
 Rock Springs Baptist Church  
 Southside Apopka Baptist Church  
 Southside Orlando Baptist Church  
 Starke Lake Baptist Church  
 St. Cloud First Baptist Church  
 Taft Baptist Church  
 Tangelo Baptist Church  
 Trinity Baptist Church  
 Union Park Baptist Church  
 Vineland Baptist Church  
 Walnut Street Baptist Church  
 Wekiwa Springs Baptist Church  
 Winter Garden First Baptist Church  
 Winter Park First Baptist Church  
 Woodhaven Baptist Church  
 Zellwood Baptist Church

each of which shall become members under these Articles of Incorporation.

Other Baptist churches may be admitted to membership in this Association by making application through the Executive Committee of the Association on or before October 1st of the year in which such application is to be considered. Upon the favorable recommendation of said Committee, such application shall then be considered on the first day of the annual meeting of the Association, and, if such application for membership is approved by a majority vote of the Messengers present, said Baptist Church shall be entitled to full membership in the Association.

All member churches shall be entitled to representation and membership by and through their Messengers.

Each member church shall be entitled to six (6) Messengers for the first one hundred (100) or fraction thereof of its resident members, one of whom may be its pastor, and one (1) Messenger for each fifty (50) of its resident members, or fraction thereof, above the first one hundred (100) resident members. No member church shall be entitled to more than fifteen (15) Messengers. The individual church, according to its own rules and methods, shall elect and shall certify these Messengers to the Association in its Annual Letter to the Association.

Membership in the Association shall be completely voluntary on the part of Baptist Churches, and such membership may be withdrawn by

action of a church upon written notice of such withdrawal filed with the Moderator. However, a church that has been extended the privilege of membership in the Association and desires to withdraw shall be requested to give in writing to the Moderator its reasons for withdrawal of membership. The Association through its Executive Committee, shall seek to reclaim or reconcile any such church.

Should any church of this Association become unfaithful and disloyal in matters of practices, conduct, or preaching of doctrines contrary to those acceptable to the churches composing the Wekiwa Baptist Association, it shall be the duty of the Executive Committee to inquire concerning the unfaithfulness and disloyalty endeavoring to reclaim or reconcile such church, and failing to accomplish this objective, shall recommend such action to the Association as it deems necessary, in keeping with Article III of the By-Laws. Any action on the part of the Association shall require a two-thirds (2/3) majority vote of those present and voting.

#### IV. TERM OF EXISTENCE

This corporation shall have perpetual existence.

#### V. OFFICERS

The officers of the corporation shall be as follows:

Moderator, Allen H. Higginbotham  
 Vice Moderator, James S. Haskins  
 Clerk, Robert D. McAllister  
 Associate Clerk, Robert L. Murphy  
 Treasurer, Robert L. New  
 Associate Treasurer, Mrs. A. W. Jordan  
 Sunday School Superintendent, G. Ben Hammett  
 Training Union Director, W. Stephen Croft, Jr.  
 Brotherhood President, Ivor D. Groves, Jr.  
 Woman's Missionary Union President, Mrs. James L. McKinney  
 Music Director, Forrest Thompson

#### VI. MANAGEMENT OF CORPORATION AND TIME OF ELECTION OR APPOINTMENT

The affairs of the corporation shall be conducted and managed between the annual meetings by the Executive Committee.

The offices named in the foregoing paragraph, together with all of the pastors of the member churches and missions, one (1) Baptist layman from each Baptist Church, and such others as may be provided in the By-Laws, shall constitute the Executive Committee.

The Executive Committee shall meet as provided by the By-Laws.

#### VII. TIME OF ELECTION

The Moderator, Vice-Moderator, and Treasurer shall be elected annually at the annual meeting of the Association in October of each year.

The Clerk, Associate Clerk, and organizational department heads shall be nominated at the March Executive Meeting of the Association, by the nominating committee and presented to the semi-annual meeting of the Association in April or May of each year. The Clerk and Associate Clerk shall take office at the close of the semi-annual meeting.

The heads of departments shall bring a slate of their officers for the approval of the Association, in their annual reports to the Association in October of each year and they, with all other officers except the Clerk and Associate Clerk, shall take office at the close of the annual meeting of the Association.

The members of the Executive Committee shall be elected at the annual meeting and shall take office at the close of the annual meeting. All elective and appointive officers shall be for a term of one (1) year, ending at the close of the annual meeting of the Association, unless otherwise provided for in the By-Laws.

The officers named in Paragraph V. together with the first Executive Committee elected at the annual meeting, the pastors of the member churches and the pastors of their missions, and the lay-members, as provided in Article VIII., shall constitute the first officers under these Articles of Incorporation and shall serve until the next semi-annual or annual meeting, as provided for in these Articles.

#### VIII. CHIEF EXECUTIVE OFFICERS

The Moderator, or in his absence or incapacity, the Vice-Moderator, together with the Clerk, or in his absence or incapacity, the Associate Clerk, shall be the Chief Executive Officers of the Corporation, who shall have the authority to sign and execute all legal documents authorized by the corporation.

#### IX. ANNUAL MEETINGS AND SEMI-ANNUAL MEETINGS

Annual meetings of the Association shall be held in October of each year, as provided in the By-Laws.

Semi-annual meetings of the Association shall be held in April or May of each year, as provided by the By-Laws.

The purpose of the semi-annual and annual meetings shall be to elect the officers of the Association for the next ensuing year, as provided herein; elect the members of the Executive Committee; consider applications for membership of new Baptist churches; approve Messengers; receive reports of all of the agencies and departments of WEKIWA BAPTIST ASSOCIATION, FLORIDA BAPTIST CONVENTION, SOUTHERN BAPTIST CONVENTION, and other institutions and agencies fostered by the Wekiwa Baptist Association; appoint standing and special committees; consider amendments to the By-Laws or Certificate of Incorporation; make plans for the cooperative efforts of the member churches for the future, and do all other things considered necessary and proper to promote the spiritual growth and interest of the Baptist churches.

#### X. SPECIAL MEETINGS

The Moderator shall have authority to call a special meeting of the Executive Committee provided written notice of the time, place and purpose of such special meeting is mailed to each member of the Executive Committee at least five (5) days prior to such meeting.

The Executive Committee shall have authority to call a special meeting of the Association provided written notice stating the time, place and purpose of such special meeting is mailed to each church and mission at least thirty (30) days prior to such meeting.

#### XI. BY-LAWS, CHARTER, AND AMENDMENTS THERETO

The present Constitution and By-Laws of WEKIWA BAPTIST ASSOCIATION as approved at the 1957 meeting of said Association and/or as later amended, shall constitute the By-Laws of this Association upon the Articles of Incorporation becoming effective.

The By-Laws may be made, altered or rescinded, and the Articles of Incorporation may be amended by a two-thirds (2/3) vote of the Messengers present and voting at any annual meeting. Any proposed changes in the By-Laws or Articles of Incorporation shall be read at a meeting of the Executive Committee at least thirty (30) days prior to the annual meeting.

#### XII. NAMES AND RESIDENCES OF SUBSCRIBERS

The names and residences of those subscribing to these Articles of Incorporation, together with their signatures are as following:

WITNESS the hands and seals of the Incorporators at Orange County, Florida, this \_\_\_\_\_ day of \_\_\_\_\_ A. D., 1962.

\_\_\_\_\_(SEAL)\_\_\_\_\_ address  
 \_\_\_\_\_(SEAL)\_\_\_\_\_ address  
 \_\_\_\_\_(SEAL)\_\_\_\_\_ address  
 \_\_\_\_\_(SEAL)\_\_\_\_\_ address

STATE OF FLORIDA)  
 ) SS  
 COUNTY OF ORANGE )

Personally appeared before me, the undersigned authority,

\_\_\_\_\_ and \_\_\_\_\_,  
 \_\_\_\_\_ and \_\_\_\_\_,

to me well known to be the Incorporators described in the foregoing

Articles of Incorporation, and acknowledged before me that they executed the same for the purposes therein expressed.

WITNESS my hand and official seal at Orlando, Florida,  
this \_\_\_\_\_ day of \_\_\_\_\_, A.D., 1962.

## ARTICLES OF INCORPORATION

### OF WEKIWA BAPTIST ASSOCIATION HOLDING COMPANY

We, the undersigned as representative members of Baptist Churches belonging to the Wekiwa Baptist Association, Inc., hereby form ourselves and our successors into a corporation not for profit under the corporate name of WEKIWA BAPTIST ASSOCIATION HOLDING COMPANY, of Orlando, Florida, and hereby adopt the following articles of incorporation:

#### ARTICLE I.

The name of this corporation shall be WEKIWA BAPTIST ASSOCIATION HOLDING COMPANY, and it is located at Orlando, Orange County, Florida.

#### ARTICLE II.

The general nature and object of this corporation is to buy, purchase, own, acquire, by gift, devise, purchase or otherwise, real and personal property and to build, erect, construct, provide for, maintain and equip suitable buildings, houses, hospitals, retirement centers and recreational facilities for the benefit, use and occupation of said Wekiwa Baptist Association, Inc., its members and others in maintaining and fostering public worship, and the preaching and teaching of the Word of God and the Gospel of Jesus Christ, and ministering to the sick and aged, and for all other meetings and purposes for the said Wekiwa Baptist Association, Inc., its members and others. To build, construct, erect, maintain and equip schools, mission stations and hospitals; retirement centers and recreational facilities, as the Wekiwa Baptist Association, Inc., may desire for carrying on its work.

To receive, administer, disburse and invest gifts, devises and bequests by or from any persons or corporations.

To issue bonds, notes, debentures and evidences of indebtedness, and to secure the same by mortgage, deed of trust or otherwise.

This corporation is organized primarily for the purpose of holding the title to such property or properties as the said WEKIWA BAPTIST ASSOCIATION HOLDING COMPANY shall, from time to time, purchase or acquire, and it shall have power, from time to time, to make such contracts and to do such things as shall be authorized and directed by the said Wekiwa Baptist Association, Inc. This corporation shall

have no power to mortgage, sell, encumber, deed or otherwise dispose of any property without the consent and direction of the said Wekiwa Baptist Association, Inc., evidenced by resolution of said Association duly passed.

#### ARTICLE III.

The membership of this corporation shall consist of nine persons designated as Trustees who shall be (a) the Moderator, (b) the Clerk, (c) the Treasurer and (d) six other persons. The said Moderator, Clerk and Treasurer shall serve as Trustees, herein, during their term as such officer of the said Association. The other six Trustees and their successors shall be elected and shall serve terms of three years each. The following Trustees shall serve from the date of incorporation until the annual meeting of the Wekiwa Baptist Association, Inc. in October of 1963:

1. Sam L. Lupfer, Sr., 209 Verona, Kissimmee
- 2.

The following Trustees shall serve from the date of incorporation until the annual meeting of the Wekiwa Baptist Association, Inc. in October of 1964:

1. J. Davis Bullock, Jr., 3118 Raven Road, Orlando
2. O. E. McGuire, P.O. Box 158, Apopka

The following Trustees shall serve from the date of incorporation until the annual meeting of the Wekiwa Baptist Association, Inc. in October of 1965:

1. Eugene W. Kelsey, II, 651 Bryn Mawr Avenue, Orlando
2. Dennis C. McNamara, 1132 Bryn Mawr Avenue, Orlando

Upon the expiration of the term of office of the above named Trustees, their successors shall be elected for a three year term at the annual meeting of the Wekiwa Baptist Association, Inc. in the year in which their terms expire. If any Trustee ceases to be a member of said Wekiwa Baptist Association, Inc. or its member Church, in good and regular standing, he shall cease to be a member of this corporation, and the vacancy may be filled by the Executive Committee of the Wekiwa Baptist Association, Inc. in any regular business meeting or at a special meeting called for that purpose.

#### ARTICLE IV.

The term for which this corporation shall exist shall be perpetual.

#### ARTICLE V.

The names and residences of the subscribers are as follows:

- Allen H. Higginbotham, P. O. Box 987, Apopka
- Robert D. McAllister, 2807 Sanka Drive, Orlando
- Robert L. New, c/o First Baptist Church  
100 East Pine, Orlando
- Spurgeon N. Hinds, 3201 Corrine Drive, Orlando

ARTICLE VI.

The officers of this corporation shall be elected by the members of the corporation and shall be a President, one or more Vice-Presidents, a Secretary and a Treasurer.

ARTICLE VII.

The names of the officers who are to manage the affairs of this corporation until their successors are elected and qualified shall be as follows:

- Eugene W. Kelsey, II, President
- Dennis C. McNamara, 1st Vice-President
- O. E. McGuire, 2nd Vice-President
- J. Davis Bulluck, Jr., Secretary
- Sam L. Lupfer, Sr., Treasurer

ARTICLE VIII.

The by-laws of this corporation shall be made, altered or amended by the corporation at any regular or special meeting duly and legally called, but any alterations or amendments of said by-laws shall only be made by a four-fifths vote of all the members of the corporation.

IN WITNESS WHEREOF the undersigned have hereunto subscribed their names and affixed their seals at Orlando, Florida, this the \_\_\_\_\_ day of November, A. D. 1962.

\_\_\_\_\_  
(SEAL)

\_\_\_\_\_  
(SEAL)

\_\_\_\_\_  
(SEAL)

\_\_\_\_\_  
(SEAL)

STATE OF FLORIDA )  
                          ) SS  
COUNTY OF ORANGE)

Personally appeared before me, the undersigned authority,

\_\_\_\_\_, \_\_\_\_\_,  
\_\_\_\_\_, \_\_\_\_\_,

to me well known to be the Incorporators described in the foregoing Articles of Incorporation, and acknowledged before me that they executed the same for the purposes therein expressed.

WITNESS my hand and official seal in Orlando, Florida, this \_\_\_\_\_ day of November, A. D. 1962.

# Associational Directory

## ASSOCIATIONAL OFFICERS

- Moderator - Allen Higginbotham, P.O. Box 987, Apopka
- Vice Moderator - James A. Haskins, 5012 Conway, Orlando
- Clerk - Robert D. McAllister, 2807 Sanka Dr., Orlando
- Assistant Clerk - Robert L. Murphy, Edgewater Dr., Orlando
- Treasurer - Robert L. New, c/o First Baptist Church, Orlando
- Assistant Treasurer - Mrs. A.W.Jordan, c/o First Bapt. Ch., Orlando
- S. S. Superintendent - Ben Hammett, 1021 New York Ave., Winter Pk.
- Training Union Director - Steve Croft, 66 Nancy Lee Ave., Orlando
- Brotherhood President - Ivor Groves, 518 Baxter Street, Orlando
- W.M.U. President - Mrs. J.L. McKinney, 1316 Cranberra Ave., Orlando
- Music Director - Forrest Thompson, 2514 Sandy Lane, Orlando
- Visual Aids Director - Dewey Stone, 4100 Shorecrest Dr., Orlando

### Other Officers

- Hospital Chaplain - T. W. Page, 1907 E. Jefferson, Orlando
- State Field Secretary, 8th District - B.D.Locke, 1634 Hillcrest, Orlando
- Migrant Missionary - Mr. & Mrs. L.E. McRae, P.O. Box 1252, Apopka
- Assoc. Office Secretary - Mrs. A.W.Jordan, c/o 1st Bapt. Ch., Orlando

## STATE MISSION BOARD MEMBERS

- Dr. Henry Parker - c/o First Baptist Church, Term ending 1962
- Mr. Charles Parrish - Orlando, Term ending 1963
- Mrs. S.A.Minton-c/o First Bapt. Church, Orlando, Term ending 1964

## W.M.U. ASSOCIATIONAL OFFICERS 1962-1963

### PHONE

- President - Mrs. J. L. McKinney, 1316 Cranberra - GA 5-6313
- Vice Pres. - Mrs. L. W. Dockery, 311 Tampa Ave. - 425-2294
- Recording Sec. - Mrs. Tom Broomall, 441 So. Highland - Apopka
- Corres. Sec. - Mrs. Anna Keene, 1100 Washington Ave., Winter Park  
MI 4-0914
- Treasurer - Mrs. Jimmy Marshall, 810 Governors Ave. - CY 3-2465

## PROMOTIONAL DIRECTORS

- Prayer - Mrs. A. G. Hause, 5443 Lake Jessamine Dr. - 422-6853
- Community Missions - Mrs. H.E. Myers, 1814 W. Colonial Dr. - GA 2-0378
- Mission Study - Mrs. Cecil Taylor, 2129 Shaffer Place - CH 1-4068
- Stewardship - Mrs. V. N. Maggard, 733 Warwick Place - GA 3-8131
- Social - Mrs. Victor Cova, 1312 Hernon Dr. - GA 4-6759
- Y.W.A. - Mrs. William Jones, 2405 Queensway Rd. - CY 5-2324
- G.A. - Mrs. Robert McAllister, 2807 Sanka Dr. - CR 7-0005
- Sunbeams -
- White Cross - Mrs. A. Leon App, 4417 Walbridge St. - GA 2-3473



Camp -  
 Publicity - Mrs. Walter Martin, 213 N. Brown St. - - - - GA 2-1104  
 Historian - Mrs. A. C. Rowe, 1050 Formosa St., Winter Pk. - MI 7-0413  
 Pianist - Mrs. James B. Henry, 4921 Balboa Dr. - - - - CY 3-5401  
 Chorister - Mrs. Fred Williams, 31 E. Newell St., Winter Garden  
 Parliamentarian - Mrs. Elmer Jones, Magnolia Rd., Rt. 2, Box 2910  
 CY 3-3418  
 W.M.S. Night Chairman - Mrs. Kenneth Murphy, 423 Ohio St.-MI 7-1910  
 Members at Large:  
 Mrs. Edward Kelsey, Box 359, Altamonte Springs - - - - TE 8-5642  
 Mrs. B. D. Locke, 1634 Hillcrest Ave. - - - - GA 3-8435

**DISTRICT SUPERINTENDENTS**

<b>DISTRICT #1</b> Mrs. L.E. McRae Box 1252, Apopka	<b>DISTRICT #2</b> Beulah Park Ave. Oakland Oak Level Paradise Heights Winter Garden First Lake Hill Starke Lake Powers Dr. Chapel	<b>DISTRICT #3</b> Mrs. Allan Fortner 1227 Emeraldal Rd., Orlando - CY 3-3104  College Park Miller Memorial North Park Pine Hills Orlando, First Fairvilla Forrest Park
Altamonte Springs Apopka, First Southside Bay Ridge Plymouth New England Heights Rock Springs Wekiwa Springs Prairie Lake Forest City Trinity		
<b>DISTRICT #4</b> Mrs. Samuel Simonds 2400 Via Tuscany, Winter Pk. MI 4-0701  Winter Park, First Lockhart Killarney Fairview Shores Riverside East Side, Winter Pk. Edgewood		<b>DISTRICT #5</b> Mrs. Frankie Jernigan 6026 Appian Way, CR 7-4776 Azalea Park Barton Shores Christmas Union Park East Orange Chapel Palmetto Colonial Walnut Street
<b>DISTRICT #6</b> Mrs. Marilyn Faulkner 801 Romano Ave. - CR 7-0305  Conway Delaney Street Eastside Florida Shores Holden Heights	Lucerne Park Tangelo Southside	<b>DISTRICT #7</b> Pine Castle, First Kissimmee, First Holopaw Mission St. Cloud, First Taft Barton Lake Mission Woodhaven North Kissimmee Mission

**WEKIWA BAPTIST ASSOCIATION  
 BROTHERHOOD OFFICERS  
 1962-1963**

**PRESIDENT** - Ivor D. Groves, Jr.  
 518 Baxter Street, Orlando . . . . . CH 1-3168  
**VICE-PRESIDENT** - George Ashmon  
 3415 S. Delaney Street, Orlando . . . . . CH 1-1956  
**SECRETARY** - Eugene E. Burnham  
 1041 N. Fern Creek, Orlando . . . . . 424-8143  
**ROYAL AMBASSADOR LEADER** - Victor Crust  
 4420 Marilyn Ave., Orlando . . . . . CR 7-5065  
**CHRISTIAN WITNESS LEADER** - Jack Lindsay  
 Rt. 1, Apopka . . . . .  
**PERSONAL STEWARDSHIP LEADER** - Claude Stone  
 7419 Judd Way, Orlando . . . . . CR 7-1771  
**WORLD MISSIONS LEADER** - Buddy Dillard  
 711 33rd Street . . . . . CH 1-4179  
**SONG LEADER** - Richard J. Mangham  
 3629 E. Pershing Court . . . . . 424-9474

**PROPOSED 1962-63  
 CO-ORDINATED CALENDAR OF CHURCH AND  
 DENOMINATIONAL ACTIVITIES FOR WEKIWA  
 ASSOCIATION**

All corrections and adjustments in this calendar should be cleared with the chairman of the committee, Edwin O. Geurin, until it is adopted.

1. For Ridgecrest and Glorietta assembly dates, see end of calendar, all in one place.
2. The Pastors' Conference meets at 10:30 a.m., Mondays except when the Executive Committee meets, and during June, July and August, and is NOT listed below.
3. The date of the semi-annual meeting of the association in April or May is to be set by the association.

***Calendar of Activities***

Coordinated with state and pertinent  
 Southern Convention activities.

DAY	DATE	TIME	ACTIVITY	PLACE
	8-12		Statewide T.U. Leadership Clinic, Tampa	
Mon	15	10:30 am	Assn. Executive Committee, Delaney Street	
Tue	16	10 am	Assn. W.M.U. Meeting, Killarney	
Tue	16	12 noon	Assn. S.S. Officers Planning Meeting, S & S Cafeteria	
	19-21		G.A. Houseparty, Jacksonville	
Mon	22	7:30 pm	Assn. S.S. Meeting, College Park	
Tue	23	7 pm	Assn. Brotherhood Supper, Camp Joy	
Tue	23	7:30 pm	Assn. T.U. Mass Meeting, North Park	
	26-28		G.A. Houseparty, Ft. Lauderdale	
	26-28		State B.S.U. Convention, 1st Cocoa	
Tue	30	10am-2pm	Assn. Prayer Retreat, Camp Joy	

#### NOVEMBER 1962

Tue	6		Assn. G. A. Meeting, Riverside	
	4-10		Royal Ambassador Focus Week, All Churches	
Sat	10	1:30 pm	YWA Foreign Mission Book Study	
Mon	12	10:30 am	Assn. Executive Committee, Delaney Street	
Mon	12	7 pm	Assn. T. U. Executive Committee, North Park	
Tue	13	12 noon	Assn. S.S. Officers Planning Meeting, S & S Cafeteria	
	13-15		Florida Baptist Convention, 1st Daytona Bch.	
Mon	19	7:30 pm	Assn. S.S. Meeting, College Park	
Tue	20	10 am	Assn. WMU Executive Com., 1st Orlando	
Tue	27	7:30 pm	Assn. Brotherhood Planning Meeting, 581 Baxter Street	
Tue	27	7:30 pm	T.U. Officers' & Leaders' Conf., College Park	
	30-Dec. 1		Church-Related Vocations Conf., 1st Orlando	

#### DECEMBER 1962

Mon	3	7:30 pm	"M" Night, 1st Orlando	
	3-7		WMU Week of Prayer, Foreign Missions, All Churches	
	7-8		Regional Youth Workshop, St. Petersburg	
Mon	10	10:30 am	Assn. Executive Committee, Delaney Street	
Tue	11	12 noon	Assn. S.S. Officers Planning Meeting, S & S Cafeteria	
Mon	17	7:30 pm	Assn. S.S. Meeting, College Park	
	17-18		Brotherhood-R.A. Regional Leadership Conf. North Park	
Mon	30		Student Night at Christmas, All Churches	
Tue	31		Watch Night Service, All Churches	

JANUARY 1963				
Sun	6		Soul-Winning Commitment Day, All Churches	
	7-11		January Bible Study, All Churches	
Mon	14	10:30 am	Assn. Executive Committee, Delaney Street	
Tue	15	12 noon	Assn. S.S. Officers Planning Meeting, S & S Cafeteria	
Tue	15		Moderators & Clerks Conf., 1st Orlando	
	15-17		Evangelistic-World Missions Conf., 1st Orl.	
Mon	21	7:30 pm	Assn. S.S. Meeting, North Park	
Mon	21	7:30 pm	Assn. WMS Night Meeting	
Tue	22	10am-2pm	Assn. WMU Meeting, 1st Pine Castle	
Tue	22	7 pm	Assn. Brotherhood Supper, Camp Joy	
Tue	22	7 pm	Assn. T.U. Executive Committee, North Park	
	25-26		Assn. Music Festival	
Sun	27		Layman's Day, All Churches	

#### FEBRUARY 1963

Fri	1		R.A. Conclave, Camp Joy	
Tue	5		Assn. G. A. Meeting	
	10-15		Wekiwa Assn. School of Missions	
	10-15		Y.W.A. Focus Week, All Churches	
Fri	15		Y.W.A. Banquet	
Mon	11	10:30 am	Assn. Executive Committee, Delaney Street	
Tue	12	12 noon	Assn. S.S. Officers Plng. Mtg., S&S Cafeteria	
Tue	12	7:30 pm	T.U. Officers and Leaders Conf., Delaney St.	
Mon	18	7:30 pm	Assn. S.S. Meeting, North Park	
Tue	19	10 am	Assn. WMU Exec. Committee, 1st Orlando	
	22-23		State Music Festival, 1st Apopka	
	25-27		State S.S. Convention, Central Miami	

#### MARCH 1963

	4- 8		WMU Week of Prayer for Home Missions, All Churches	
Sun	10		Home Missions Day in the S.S., All Churches	
Mon	11	10:30 am	Assn. Executive Committee, Delaney Street	
Tue	12	12 noon	Assn. S.S. Officers Plg. Mtg., S & S Cafeteria	
Tue	12	7:30 pm	T.U. Mass Mtg. (Sword Drill-Speakers Tournament) 1st Orlando	
	15-16		R.A. Congress, Ft. Lauderdale	
	17-24		Youth Week, All Churches	
	18-22		Children's Workshop	
Mon	18	7:30 pm	Assn. S.S. Meeting, North Park	
Tue	19		Forward Program Clinic, North Park	
Sat	23		Assn. Baptist Youth Night, North Park	
Tue	26	7:30 pm	Assn. Brotherhood Plg. Mtg., 518 Baxter St.	
	29-31		Y.W.A. Conference	
Sat	30		Church Music Choral Clinic, 1st Orlando	
	31-Apr.1		Church Membership Week Study, All Churches	

APRIL 1963

	5- 7		YWA Conference, Vero Beach
	12-13		R.A. Conference, Clearwater
	14-28		Simultaneous Baptist Jubilee Revivals
Mon	15	10:30 am	Assn. Executive Committee, Delaney Street
Tue	16	12 noon	Assn. S.S. Officers Plg. Mtg., S & S Cafeteria
Tue	16	7:30 pm	Assn. WMU Meeting, Pine Hills
Tue	16	7 pm	T.U. Executive Committee, North Park
	22-26		World Missions Week
Mon	22	7:30 pm	Assn. S.S. Meeting, Delaney Street
Tue	23	7 pm	Assn. Brotherhood Supper, Camp Joy
	23-24		State WMU Annual Meeting, 1st Panama City
Fri	26		Assn. VBS Clinic, 1st Winter Park

MAY 1963

	1- 3		Assn. S.S. Leadership Conf., Daytona Beach
	5-12		Christian Home Week, All Churches
	6- 7		WMU Annual Meeting, Kansas City
	7-10		Southern Baptist Convention, Kansas City
Tue	7		Assn. G.A. Meeting, Killarney
	10-11		R.A. Overnight Conclave, Camp Joy
	12-18		G.A. Focus Week, All Churches
Mon	13	10:30 am	Assn. Executive Committee, Delaney Street
Tue	14	12 noon	Assn. S.S. Officers Plg. Mtg., S & S Cafeteria
Tue	14	7:30 pm	T.U. Officers & Leaders Conf., College Park
	17-18		Brotherhood Encampment, Daytona
Mon	20	7:30 pm	Assn. S.S. Meeting, Delaney Street
Tue	21	10 am	Assn. WMU Executive Com., 1st Orlando

JUNE 1963

	2- 5		Season of Prayer for Associational Missions, All Churches
Sun	2		Extension Day in S.S., All Churches
	2- 4		Convention-wide Evangelistic Conference, Dallas, Texas
Mon	10	10:30 am	Assn. Executive Committee, Delaney Street
Tue	11	12 noon	Assn. S.S. Officers Plg. Mtg., S & S Cafeteria
	10-14		Kindergarten Workshop, Deland
	10-15		T.U. Assembly, Deland
Mon	17	7:30 pm	Assn. S.S. Meeting, Delaney Street
	17-21		G.A. 50th Anniversary Conv., Memphis, Tenn.
Tue	25	7:30 pm	Assn. Brotherhood Plg. Mtg., 518 Baxter St.
Tue	11	7:30 pm	Assn. T.U. Mass Meeting, North Park

JULY 1963

	1- 6		Junior G.A. Camp, Camp Joy
	8-13		Junior & Intermediate G.A. Camp, Camp Joy
	8-26		R.A. Camps, Panama City
Tue	9	7 pm	Assn. T.U. Executive Committee, North Park
Mon	15	10:30 am	Assn. Executive Committee, Delaney Street
Mon	15	7:30 pm	Assn. W.M.S. Night Meeting
Tue	16	12 noon	Assn. S.S. Officers Plg. Mtg., S & S Cafeteria
	16-17	10am-2pm	Assn. WMU Meeting, Azalea Park
Tue	16	7 pm	Brotherhood Supper, Delaney Street
Mon	22	7:30 pm	Assn. S.S. Meeting, 1st Orlando
	22-27		R.A. Camp (Crusaders-9-11 years) Camp Joy
	26-27		Brotherhood Encampment, Panama City
	29-Aug.3		R.A. Camp (Pioneers-12-14 years) Camp Joy
	29-Aug.3		West Florida Assembly, Panama City

AUGUST 1963

	5-10		R.A. Camp, Webster
	5-10		Harmony Bay Youth Mus. Camp, Panama City
Tue	6		G.A. Christmas in August, Camp Joy
	11-17		Sunbeam Focus Week, All Churches
Mon	12	10:30 am	Assn. Executive Committee, Delaney Street
	12-17		Harmony Bay Youth Mus. Camp, Panama City
Tue	13	12 noon	Assn. S.S. Officers Plg. Mtg., S & S Cafeteria
Tue	13	7:30 pm	T.U. Officers & Leaders Conf., 1st Orlando
Thur	15		Sunbeam Day Camp, Camp Joy
Mon	19	7:30 pm	Assn. S.S. Meeting, 1st Orlando
	19-23		Association-wide School of Music
	26-31		S.S. Leadership Assembly, Deland

SEPTEMBER 1963

	4- 6		WMU Advanced Leadership Conf., Deland
Sun	8		Convention-wide S.S. Census, All Churches
Mon	9	10:30 am	Assn. Executive Committee, Delaney Street
Tue	10	12 noon	Assn. S.S. Officers Plg. Mtg., S & S Cafeteria
Tue	10	7:30 pm	T.U. Mass Meeting, College Park
	10-11		State Missions Season of Prayer, All Churches
Sun	15		State Missions Day in the S.S., All Churches
Mon	16	7:30 pm	Assn. S.S. Meeting, 1st Orlando
Tue	17	10 am	Assn. WMU Exec. Committee, 1st Orlando
Tue	17	7:30 pm	Assn. Brotherhood Plg. Mtg., 518 Baxter St.
Sun	22		Harvest Day in the S.S., All Churches
	23-27		S.S. Preparation Week, All Churches
	29		Promotion Day, All Churches

### OCTOBER 1963

	7-11		T.U. Leadership Week, All Churches
Mon	14	10:30 am	Assn. Executive Committee, Delaney Street
Tue	15	12 noon	Assn. S.S. Officers Plg. Mtg., S & S Cafeteria
Tue	15	7 pm	Assn. T.U. Executive Committee, North Park
Thur, Fri,	17-18	9 am	ANNUAL SESSION, Killarney
Mon	21	7:30 pm	Assn. WMU Night Meeting
Tue	22	10am-2pm	Assn. WMU Meeting, Conway
Tue	22	7 pm	Assn. Brotherhood Supper, Camp Joy
	25-27		G.A. Houseparty
Tue	29		Assn. Clinic for Church Officers

### NOVEMBER 1963

	1- 3		G.A. Houseparty
	3- 9		R.A. Focus Week
Mon	4	7:30 pm	T.U. Officers & Leaders Conf., Delaney St.
Mon	11	10:30 am	Assn. Executive Committee, Delaney Street
Tue	12	12 noon	Assn. S.S. Officers Plg. Mtg., S & S Cafeteria
	12-14		Florida Baptist Convention, Jacksonville

### DECEMBER 1963

Mon	2	7:30 pm	"M" Night
Mon	9	10:30 am	Assn. Executive Committee, Delaney Street
	9-13		Week of Prayer for Foreign Missions, All Churches
Tue	10	12 noon	Assn. S.S. Officers Plg. Mtg., S & S Cafeteria
Sun	15		Foreign Missions Day in S.S., All Churches
Sun	29		Student Night at Christmas, All Churches
Tue	31		Watch Night Service, All Churches

### 1963 GLORIETA AND RIDGECREST SCHEDULE

DATE	GLORIETA	RIDGECREST
June 7-13	T.U. Leadership Assembly	Student Retreat
June 14-20	T.U. Leadership Assembly	YWA Conference
June 21-27	T.U. Leadership Assembly	Foreign Missions Conf. Brotherhood Conference Writers' Conference
June 28-July 4	Sunday School Conference	Music Leadership Conf.
July 5-11	Sunday School Conference	T.U. Leadership Asbly.
July 12-18	Sunday School Conference	T.U. Leadership Asbly.
July 21-25	Music Leadership Conf.	T.U. Leadership Asbly.
July 26-Aug. 1	WMU Conference	Sunday School Conf.
Aug. 2-8	Home Mission Board Conf. Writers' Conference	Sunday School Conf.

Aug. 9-15	Bible Conference School for Church Librarians Church Administration Conf. Christian Recreation Conf. Christian Life Conference Radio and TV Conference Historical Commission Conf.	WMU Conference
Aug. 16-22	Foreign Missions Conference Baptist Brotherhood Conf. Young Men's Mission Conf.	Home Missions Bd. Conf.
Aug. 23-29	Student Retreat	Bible Conference School for Ch. Librarians Church Admin. Conf. Christian Recreation Conf. Christian Life Conf. Radio & TV Conference Historical Comm. Conf.

Edwin O. Geurin

### COMMITTEES APPOINTED OR APPROVED

#### WELCOME STATION COM.

Jack Lindsay, Chairman  
Leonard Jones  
E. L. MacWithey

#### UTILITIES COMMITTEE

H. Fred Williams, Chairman  
Harold Dann  
Girod Cole, Jr.

#### ASSOCIATIONAL CHURCH RECREATIONAL COMMITTEE

William Jones, Chairman (to have four besides the Chair.)

#### LONG RANGE CAMP JOY PLANNING COMMITTEE

Robert L. New, Chairman

#### Heads of our Departments:

G. Ben Hammett - S.S.  
Steve Croft - T.U.  
Ivor Groves - Bro.  
Mrs. J. W. McKinney, WMU  
Forrest Thompson - Music  
Jack Lindsay  
Tom Ellington  
E. D. White

### ASSOCIATIONAL COUNCIL

(Composed of the Various Associational Officers, Heads of Departments, and our State Field Secretary, Bro. B. D. Locke. To aid in coordinating our efforts.)

#### OFFICERS ARE AS FOLLOWS:

President - B. D. Locke  
Vice-President-Moderator - Allen Higginbotham  
Secretary-Clerk - Robert McAllister

#### COMMITTEE ON CHURCH APPLICATION OR PETITIONARY LETTER

W. A. Lockler, Chairman

## ASSOCIATIONAL SUNDAY SCHOOL ORGANIZATION

Superintendent . . . . . G. Ben Hammett, 1721 Chilean Lane, W. Park  
Supt. of Training . . . . . W. A. Lockler, 2025 W. Central, Orlando  
Supt. of Enlargement  
and Evangelism . . . . . Tommy Ellington, P. O. Box 13548, Orlando  
V.B.S. Supt. . . . . Mrs. G. A. Byland, Rt. 2, Box 57AA, W. Garden  
Supt. of Audio  
Visual Aids . . . . . Mr. Dewey Stone, 4100 Shorecrest Dr., Orlando  
Secretary . . . . . Mrs. Joe Williams, 2356 Temple Drive, Winter Pk.

#### DEPARTMENT LEADERS

Cradle Roll . . . Mrs. Mary Livingston, 1209 E. Kaley Ave., Orlando  
Nursery . . . . . Mrs. T. A. Dillard, 711 33rd St., Orlando  
Beginner . . . . . Mrs. Frances Jensen, 1706 Grand Ave., Orlando  
Primary . . . . . Mrs. H. L. Lawrence, 427 Hazel Court, Orlando  
Junior . . . . . Mrs. W. A. Lockler, 2025 W. Central Ave., Orlando  
Intermediate . . . Mr. Joe Williams, 2356 Temple Dr., Winter Park  
Adult . . . . . Mr. H. C. Hockett, 19 S. Highland, Apopka  
Extension . . . . . Mrs. E. J. Thomas, 2637 Compton Ave., Orlando  
Supt. of Missions . . . . . D. B. Lock, 1634 Hillcrest, Orlando  
(Field secretary)

#### ASSOCIATIONAL TRAINING UNION WORKERS

Director - William Stephen Croft, Jr., 66 Nancy Lee Ave., Orlando  
(North Park: 741 North Mills Street, Orlando)  
Secretary - Miss Sara Mobley (GA 4-7500), 2612 Musselwhite, Orlando  
(North Park)  
Pastor-Advisor - - Rev. H. Fred Williams, P.O. Box #1136, W. Garden  
(First Baptist Church, Winter Garden, Florida)  
Pianist - Mrs. W. S. Croft, Jr. (275-0663), 66 Nancy Lee Ave., Orlando  
(North Park)

Young People - Mrs. R.D. Johnson (CY 5-1584), 3050 Knollwood Circle  
Orlando, Fla.  
Intermediate - Mrs. E.C. Morris, Jr., (MI 4-0338) 2718 Eastern Park-  
way, Winter Park, Fla. (Edgewood)  
Junior - Mrs. Frank Taylor (855-0888), 7008 Willoughby Lane, Orlando  
(Pinecastle)

## CHURCH DIRECTORY

Addresses of Churches and Missions and Their Mailing Address  
ALTAMONTE SPRINGS:

First-Hwy. 436, heart of Altamonte Springs, P.O. Box 727

#### APOPKA

First-Cor. Main & Highland Ave. - Same  
New England Heights-Orange St. & Hawthorne Ave., P.O. Box 987  
Paradise Heights-McCormick Rd. at Hwy. 437, Rt. 1, Apopka  
Rock Springs - State Rd. 435, Rt. 2, Box 464A, Apopka  
Southside - 10th at Alabama, P. O. Box 1146, Apopka  
Trinity - 1022 S. Orange Blossom Trail, #441  
Wekiwa Springs - Piedmont & Wekiwa Rd., Rt. 2, Box 303

#### CHRISTMAS

Christmas - Hwy. 50, East

#### FERN PARK

Prairie Lake - Ridge Rd. & Fern Park, Rt. 1, Box 369B, Fern Park

#### FOREST CITY

Forest City, Lake Brantley Rd., Box 3145 Forest City

#### HOLOPAW

Holopaw Mission - Hwy. #441

#### KISSIMMEE

First - Cor. Church & Sproule  
North Kissimmee Mission

#### MAITLAND

Howell Rd. - Howell Rd.

#### OAKLAND

Oakland - 2 blks. west of Post Office, Box 194, Oakland

#### OCOEE

Starke Lake - 613 West Ave., P. O. Box 831, Ocoee

#### ORLANDO

Azalea Park - 5721 Dahlia Dr.  
Barton Lake-about 18 miles S.E. Orlando, on Hwy. 15, Rt. 5, Orlando  
Barton Shores - 5200 Old Cheney Hwy., 5205 Barton Drive, Orlando  
College Park - 1914 Edgewater Drive  
Colonial - Chickasaw Trail, Rt. 6, Box 21  
Conway - 400 S. Conway Rd.  
Delaney Street - 1919 S. Delaney St.  
East Orange Baptist Chapel - Sussex Drive, Bonneville  
Eastside - 1900 Conway Gardens Road  
Edgewood - 3201 Corrine Drive  
Fairview Shores - 836 Goddard Ave.  
Fairvilla - 2700 Coolidge Ave.  
First - Cor. 100 Block E. Pine St.

Florida Shores - 1325 W. Oakridge Rd.  
 Forrest Park - 300 S. Primrose Dr.  
 Holden Heights - 1045 29th St.  
 Hyland - 4700 Silver Star Rd.  
 Lake<sup>+</sup>Hill - Old Winter Garden Road and Hudson Ave., Box 16771  
 Lockhart - Edgewater Drive & Rose Avenue, Lockhart  
 Lucerne Park - 1019 S. Division Ave.  
 Miller Memorial - 2025 W. Central Ave., P. O. Box 5005  
 North Orlando Mission - Longwood & Oviedo Rd., off #17-92  
 North Park - 741 N. Mills St., #17-92  
 Palmetto - 421 S. Golden Rod Rd., near Lake Underhill Dr.  
 Pine Castle - 5705 S. Orange Ave., P. O. Box 13548  
 Pine Hills - 5020 Deauville Dr.  
 Powers Drive Mission - Powers Drive, North of Pine Hills  
 Riverside - 7719 Forest City Rd.  
 Southside - 3349 S. Martin St., Lk. Margaret Dr., So. of Michigan Av.  
 Taft - 1st St. and 2nd Ave., #527, Taft  
 Tangelo - 7001 Ravenna Ave.  
 Walnut Street - 2209 Walnut St.  
 Woodhaven - Cor. Monroe & Alata Terra Ave., Rt. 2, Box 39A

**PLYMOUTH**

Bay Ridge - Zellwood & Rock Springs Rd., Box 135, Zellwood  
 Plymouth - Old Plymouth Rd., Apopka Rd., Box 382

**ST. CLOUD**

First - Eleventh & Massachusetts

**WINDERMERE**

Windermere Mission - 5th and Main St., P. O. Box 67

**WINTER GARDEN**

Beulah - Rt. 1, Box 133B.  
 First - Cor. Plant & Dillard, P. O. Box 1136  
 Oak Level - Off Ocoee & Clarcona Rd., Rt. 2, Box 57AA  
 Park Avenue - Off W. #50, or Park Ave., and Jackson St., Box 1181

**WINTER PARK**

East Side - 2950 Aloma Ave.  
 First - 1021 New York Ave., off Webster.  
 Killarney - Cor. Fairbanks and Formosa

**UNION PARK**

Union Park - East #50, P. O. Box 9064

**ZELLWOOD**

Bay Ridge - Plymouth and Sorento Rd., Box 135, Zellwood  
 Zellwood - Winifred Ave., Box 425, Zellwood

**ASSISTANT PASTORS  
 OR MINISTERS OF EDUCATION**

Baker, W. H. - Kissimmee, First . . . . . 603 Ingram, Kissimmee -ME  
 Copeland, Sterling W. - Forrest City. . . 3627 Lakeshore, Apopka -ME  
 Croft, Wm. Stephen, Jr. - North Park . . . . . 741 N. Mills -ME  
 George, William, Winter Gd. First . . P.O. Box 1136, Winter Gd. -ME  
 Geurin, Edwin O. - College Park . . . 3018 Pembrook Dr., Orlando -ME  
 Hammett, G. Ben - Winter Pk., First . 1721 Chilean Lane, Wt.Pk. -ME

Hart, Sherman C. - Forest City . . . 1124 Bear Lake Rd., Apopka -AP  
 Hodson, James - Apopka, First. . . . . 160 Caldwell, Apopka -ME  
 Pate, M. M. - Beulah . . . . . Rt.1, Box 138, Winter Gd. -ME  
 Ricketson, J. T. - Prairie Lake . 2922 Rowan Ave., Winter Pk. -AP  
 Spear, Mrs. Betty - Holden Heights . . . . . 2600 Nashville, Or. -ME  
 Wilkinson, Louie L. - Orlando, First . . . . E. Pine St., Orlando -ME  
 Willis, Larry W. - Hyland. . . . . 2612 Gowen St., Orlando -AP

**MINISTERS LICENSED THIS YEAR**

Cree, Doyl - Riverside . . . . . 2603 Juergenson Dr., Orlando  
 Garretson, Philip B. - Forest City. . . . 17220 N.W. 27th St., Miami  
 Johnston, Douglas - North Park . . 3725 Wynadotte, Winston Salem, N.C.  
 Morene, Lewis H. - Forest City . . . . . 501 Roy Blvd., Maitland  
 Ricketson, J. T. - Prairie Lake . . . . . 2922 Rowen Ave., Wt. Pk.  
 Spridgeon, James W. - Forrest Park . . . . . Rt. 7, Box 886C, Or.

**MINISTERS ORDAINED THIS YEAR**

Edmonson, Gene - Prairie Lake . . . . . Box A-27B, Orlando  
 Haddox, Michael Bruce - St. Cloud, First, So. Seminary, Louisville, Ky.  
 Reams, Donald F. - Winter Garden, First . . P.O. Box 424, Windermere

**MISSION DIRECTORY SPONSORED BY:**

BARTON LAKE - 18 mi. S.E. Orlando, Hwy 15 - - Pine Castle, First  
 David Thomas  
 EAST ORANGE CHAPEL - 14800 Sussex Dr., Bonnevill - Killarney  
 Robert D. McAllister, 2807 Sanka Dr., Orlando  
 HOLOPAW CHAPEL - So. of St. Cloud on #441 - - - Kissimmee, First  
 Earl G. Baughman, 326 Minnesota Ave., Deland  
 HIAWASSEE CHAPEL - Hiawassee Rd. - - - - - Lake Hill  
 LAKE HOWELL - Howell Rd., East of #17-92 - - - - Prairie Lake  
 Gene Edmonson, Box A-278, OAFB, Orlando  
 NO. KISSIMMEE CHAPEL - North of Kiss. off #441 - Kissimmee, First  
 John W. Wetmore, 908 N. Eola Dr., Orlando  
 NO. ORLANDO CHAPEL - E. of #17-92, Longwood Dr.-Orlando, First  
 V. N. Maggard, 733 Warwick Pl., Orlando  
 PARK AVENUE - East of Winter Garden, off #50 - Winter Garden, First  
 John Strickland, Box 1181, Winter Garden  
 POWERS DR. CHAPEL - No. of Pine Hills on Powers Dr.-College Park  
 William Jones, 2405 Queensway Rd., Orlando  
 SOUTHSIDE, ORLANDO - 3349 S. Martin St. - - - - Delaney Street  
 (Constituted into a Church Oct. 7, 1962)  
 CAYMAN BRAC ISLANDS - West Indies (3 mission churches) Delaney  
 Harold Link, West End, Cayman Brac, West Indies Street  
 FIRST BAPTIST CHAPEL - Windermere - - - - Winter Garden, First  
 E. Marcus Bryant, P. O. Windermere

## NOMINATING COMMITTEE

Reports to be given at our Ninety-third Annual Session by the following men:

CHRISTIAN EDUCATION . . . . .	F. W. Brocksmith
RETIREMENT CENTER . . . . .	Spurgeon N. Hinds
BAPTIST LITERATURE . . . . .	Alvin G. Hause
COOPERATIVE PROGRAM . . . . .	Tom Ellington
HOSPITAL REPORT . . . . .	Bob Pinder
BAPTIST CHILDREN'S HOME . . . . .	Fred Harris
FLORIDA BAPTIST FOUNDATION . . . . .	Lewis Futch
AMERICAN BIBLE SOCIETY . . . . .	E. Marcus Bryant
WORLD MISSIONS . . . . .	B. D. Locke

William Smith, Chairman  
James Henry  
Fred Williams

## CHURCH DIRECTORY

### PASTORS AND OTHER ORDAINED MEN

Albert, William-Fairvilla, 16633 Crestwood Dr., Orlando - - - - P  
 Amos, H.P.-Kissimmee, First, 319 Palmway, Kissimmee - - - - P  
 Barnes, Maurice R.-Killarney, 2821 W. Fairbanks Ave., Winter Pk.- P  
 Baughman, Earl, Hollopaw Mission, 319 Palmway, Kissimmee - - MP  
 Belflower, John W., 117 Fifth Ave., Orlando - - - - - I  
 Bene, John R.-Taft, 1810 Aloma Dr., Winter Park - - - - - P  
 Bookhart, J.S. -Orlando, First - - - - - I  
 Brocksmith, F.W.-Fairview Shores, 815 Goddard Ave., Orlando - - P  
 Broomall, Tom-Apopka, First, 441 S. Highland, Apopka - - - - P  
 Brown, George L.-Hyland, 128 Hwzel, Orlando - - - - - P  
 Brown, Richard E.-Forest City, 3623 Lakeview, Apopka - - - - P  
 Bryant, E. Marcus-Windermere Mission (W.Gd.) First, Winter Gd.- MP  
 Burgner, Roy-Woodhaven, Rt. 7, Box 39A, Orlando - - - - - P  
 Burkhardt, Charles-East Side (Wt. Pk), 11715 Marcie Dr., Orlando - I  
 Byland, George-Oak Level, Rt. 2, Box 57AA, Winter Garden - - - P  
 Cannon, John-Orlando First, Orlando - - - - - I  
 Cain, E. B.-Woodhaven, 34th Street, Orlando - - - - - I  
 Clarke, W. R. - Orlando, First, Orlando - - - - - R  
 Cochran, T. E. - Orlando, First, Orlando - - - - - R  
 Cole, Girod H., Jr.-College Park, 4075 Shorecrest Dr., Orlando - P  
 Cole, Newton V.-Orlando, First, Orlando - - - - - CH  
 Cook, N. F.-Killarney, 2145 Oglesby, Winter Park - - - - - I  
 Cooper, Edgar R.-North Park, 741 N. Mills, Orlando - - - - - P  
 Countryman, G. W.-Orlando, First, Orlando - - - - - R  
 Daniels, Elam J.-Orlando, First, Orlando - - - - - EV  
 Dann, Harold A.-Trinity, 1203 Victor Dr., Apopka - - - - - P  
 Downs, George-East Side (Winter Park), 2639 Aloma Ave., Wt.Pk. - 1  
 Ellington, Thomas-Pine Castle, First, P.O. Box 13548, Orlando - P  
 Ellington, J.G.-Barton Shores, P.O. Union Park - - - - - I  
 Epperson, Harold C.-Walnut Street, 2317 Hargill, Orlando - - - - P

Farris, Fred-Barton Shores, 5080 Lake Howell Rd., Winter Park - - P  
 Flannagan, A. D.-College Park, 715 W. Yale, Orlando - - - - - I  
 Futch, Lewis C.-Starke Lake, P.O. Box 576, Ocoee - - - - - P  
 Flowers, J. M.-Ft. Christmas, 3713 Sutton Drive, Orlando - - - - P  
 Gaskins, T. E.-Beulah, Rt. 1, Box 133B, Winter Garden - - - - P  
 Garris, H., Plymouth, P. O. Box, Plymouth - - - - - I  
 Geurin, Edwin-College Park, 3018 Pembroke Drive, Orlando - - - ME  
 George, W.-Winter Garden, First, P.O. Box 1136, Wt. Gd. - - ME, MM  
 Gregg, R. D.-Lucerne Park, 1019 S. Division, Orlando - - - - - P  
 Gresham, Clifford-East Side (Wt. Pk.) 2950 Aloma Ave., Wt. Pk. - - I  
 Gunnoe, John-Forrest Park, 2300 S. Bumby, Orlando - - - - - I  
 Haines, Lewis D.-Altamonte Springs, P.O. Box 422, Altamonte Sp. - P  
 Haskins, James S.-Azalea Park, 5012 Conaway, Orlando - - - - - P  
 Hamby, H.R.-Altamonte Spgs., Rt. 1, Box 512, Altamonte Spgs. - - - I  
 Hause, Alvin G.-Florida Shores, 5443 Lake Jessamine Dr., Orlando - P  
 Hayes, Auburn-Colonial, Rt. 6, Box 21, Orlando - - - - - P  
 Henry, James B.-Pine Hills, 4927 Balboa Drive, Orlando - - - - P  
 Hinds, Spurgeon N.-Edgewood, 3201 Corrine Drive, Orlando - - - P  
 Higginbotham, Allen H.-New England Hgts., P.O. Box 987, Apopka - P  
 Hunt, George-Lake Hill, 209 Link St., Orlando - - - - - I  
 Itterman, Albert-Pine Castle, 1056 Locust, Orlando - - - - - I  
 Jennings, L. A.-Bay Ridge, 1411 Fananine Drive, Apopka - - - - P  
 Jones, William-Powers Drive, 2405 Queensway, Orlando - - - - MP  
 King, Lloyd -Delaney Street, 1414 S. Osceola, Orlando - - - - - I  
 Lindsay, Jack-Paradise Heights, Rt.1, Box 900, Apopka - - - - P  
 Link, Harold-Delaney St., West End Cayman Brac Isle, West Indies -MP  
 Livingston, David-Pine Hills, 1203 Emeraldal, Orlando - - - - - I  
 Locke, B. D.-North Park, 1634 Hillcrest, Orlando - - - - - DW  
 Lockler, W. A. -Miller Memorial, P.O. Box 5005, Orlando - - - - P  
 Long, Jewell V.-Paradise Heights, Rt. 2, Winter Garden - - - - I  
 Maggard, V. N.-Orlando, First, 733 Warwick Place, Orlando - - - MP  
 Markham, Robert-Rock Springs, Rt. 2, Apopka - - - - - P  
 Maroon, Edgar-Union Park, P.O. Box 9051, Union Park - - - - - P  
 May, Charles-Palmetto, 104 S. Japonica, Orlando - - - - - I  
 McAllister, Robert D.-Killarney Mission, 2807 Sanka Dr., Or.-P CLERK  
 McRae, L. E.-Apopka, First, P.O. Box 1252, Apopka - - - - - DW  
 Meloon, Wilfrid-Pine Castle, First, Box 231, Windermere - - - - I  
 Mitchell, W. S.-Walnut Street, 2815 Jackson, Orlando - - - - - I  
 Monroe, James-Miller Memorial, 1412 Zenith Place, Orlando - - - I  
 Morgan, O. J.-Forrest Park, 745 S. Hampton, Orlando - - - - - P  
 Murphy, Robert-Lockhart, Edgewater Drive, Orlando - - - - - P  
 Murray, J. E.-Altamonte Springs, P.O. Box 534, Altamonte Spgs. - - I  
 Music, L. A.-Miller Memorial, 31 N. Tampa Ave., Orlando - - - R  
 New, Robert L.-Orlando, First, E. Pine, Orlando - - - - - Bus. Ad.  
 Page, T. W.-Orlando, First, E. Pine, Orlando - - - - - Hos. Ch.  
 Palmer, James-East Side (Winter Pk.) 2707 Fiesta Way, Orlando - - I  
 Patch, C. E.-East Side (Wt. Pk.), 436 Brechin Dr., Winter Park - - P  
 Patch, Wallace-East Side (Wt. Pk.), 436 Brechin Dr., Winter Park - I  
 Pierce, Frank-Edgewood, 2709 Eastern Parkway, Orlando - - - - I  
 Pinder, Bob-Tangelo, 5003 Anzio, Orlando - - - - - P  
 Parker, Henry A.-Orlando, First, 100 E. Pine, Orlando - - - - - P

Pent, G. E.-Lake Hill, Box 16946, Orlo Vista - - - - - I  
 Patrick, Lane A.-Winter Park, First, 1021 New York Ave., Wt.Pk. - P  
 Phillips, Eugene-Eastside (Orlando), 3403 Veradale, Orlando - - - - P  
 Petroff, E. A.-Killarney, 1811 Briarcliff Rd., Wt. Pk. - - - - - R  
 Ricetson, J. T.-Prairie Lake, 2922 Rowen Ave., Winter Park - - - AP  
 Sellers, Wallace C.-Southside (Apopka, 8908 Egret Way, Orlando - - P  
 Sensome, Oree-Zellwood, Box 23, Zellwood - - - - - I  
 Setterlind, Brown, Jr.-College Park, 601 Rugby, Orlando - - - - MM  
 Smith, William L.-Plymouth, Box 382, Plymouth - - - - - P  
 Spear, T. Clyde-Holden Heights, 2600 Nashville, Orlando - - - - P  
 Steele, Harwood-Riverside, 2004 Mosher, Orlando - - - - - P  
 Stillwell, W.W.-Orlando, First, 100 E. Pine, Orlando - - - - - P  
 Strong, T. M. - Lucerne Park, 613 Conway Road, Orlando - - - - I  
 Taylor, Bert-Woodhaven, Rt. 7, Box 57, Orlando - - - - - I  
 Taylor, Homer-Woodhaven, Rt. 7, Box 57, Orlando - - - - - I  
 Taylor, Maurice-North Park, 1401 Woodward, Orlando - - - - - I  
 Thomas, David-Pine Castle, First (Mission) Rt. 5, Box 127, Orlando-MP  
 Tucker, J. Powell-Orlando, First, 100 E. Pine, Orlando - - - - - R  
 Usher, Henry L.-Zellwood, Box 231, Zellwood - - - - - P  
 Walling, E.M. -North Park, 1716 Garvin Ave., Orlando - - - - - I  
 West, Brantley D.-Wekiwa Springs, 2558 S. Mills St., Orlando - - - P  
 Wilkinson, Louis L.-Orlando, First, 100 E. Pine, Orlando - - - - ME  
 Wetmore, John W.-Kissimmee, First (Mission), 908 N. Eola, Or. - MP  
 White, J. G.-Delaney St., 503 Gatlin Ave., Orlando - - - - - R  
 White, Eldred C.-Palmetto, 1201 Egan Drive, Orlando - - - - - P  
 Williams, H. Fred,-Winter Garden, First, P.O. Box 1136, Wt. Gd. - P  
 Wild, A. A.-Orlando, First, 100 E. Pine, Orlando - - - - - R  
 Wilson, W. Clay-Orlando, First, 100 E. Pine, Orlando - - - - - I  
 Wimberly, Sr., Pat - North Park, 1027 N. Hampton, Orlando - - - EV  
 Woods, O. B.-Killarney, 755 Formosa, Winter Park - - - - - I  
 Willis, Larry-Hyland, 2612 Gowen Street, Orlando - - - - - AP

CODE: Active Pastor-P	Evangelist-EV
Associate Pastor-AP	Chaplain-Ch
Mission Pastor-MP	Denominational Worker-DW
Minister of Education-ME	Retired-R
Minister of Music-MM	Inactive - I

### ORGANISTS OR PIANISTS

Albert, Mrs. Wm. - Fairvilla . . . . . 1632 Crestwood, Orlando  
 Barnes, Miss Sarah - Paradise Hgts. . . . Rt. 1, Box 632, Apopka  
 Barrow, Mrs. T. E. - Apopka, First . . . . . 632 N. Lake, Apopka  
 Bene, Mrs. John - Taft . . . . . 1810 Aloma Ave., Winter Park  
 Bookhardt, Mrs. Guy - Pine Castle First, 5726 Joyce St., P.C.Br., Or.  
 Bornsed, Mrs. C. - Florida Shores . . . . . 5505 S. Tampa Ave., Or.  
 Bozman, Mrs. Tom - Beulah . . . . . 655 E. Plant St., Winter Gard.  
 Byrd, Mrs. Curtis - Bay Ridge . . . . . Rt. 2, Box 521, Apopka  
 Carlisle, Mrs. Eunice - Prairie Lake . . . . P. O. Box 472, Ocoee  
 Clark, Mrs. Mildred - Southside, Apopka  
 Craver, Mrs. Louise - Rock Springs . . . . . Rt. 2, Box 480, Apopka  
 Cring, Mrs. Zada - Wekiwa Springs . . . . . Rt. 2, Apopka

Denmark, Mrs. C. E. - Lucerne Park . . . . . 714 20th St., Orlando  
 Drew, Miss Diana - Holden Heights . . . . 1120 S. Rio Grande, Orlando  
 Foster, Mrs. Henry G. . . . . 1910 Hammerlin Ave., Orlando  
 Fowler, Miss Lillian - East Side, Wt. Pk., 2950 Aloma Ave., Wt. Pk.  
 Franciscus, Karen - Riverside . . . . . 3502 Calloway, Orlando  
 Gainer, Mrs. James - Killarney . . . . . 1991 Killarney Dr., Wt. Pk.  
 George, Nita - Oakland . . . . . Rt. 2, Box 136, Winter Gard.  
 Hoberg, Mrs. Walter R.-Forest City, Lake Frances Dr., Altamonte Spgs.  
 Holoway, Mrs. J. B. - Killarney . . . . . 624 Julian, Wt. Park  
 Irely, Mr. Edwin S. - Orlando, First . . . . 100 E. Pine Block, Orlando  
 Jones, Mrs. Paul H. - Woodhaven . . . . . 707 22nd St., Orlando  
 Jordan, Virginia - Hyland . . . . . 4017 Robbins Ave., Orlando  
 King, Mrs. E.B., Jr. - New England Hgts. . . 516 Midland Ave., Apopka  
 Koontz, Mrs. Rose - Union Park, First . . . . Rt. 5, Box 753, Or.  
 Lamb, Martha - Eastside . . . . . 7026 Alvina Way, Orlando  
 Lampp, Joyce - Zellwood, First  
 Mangham, Mrs. Dick - Delaney St. . . . . 3623 Pershing Ave., Or.  
 McCoy, Mrs. Sam - Pine Hills . . . . . 28 S. Hudson, Or.  
 McHone, Mrs. Bernard - Barton Shores . . . 7240 Amethyst Ln., Or.  
 Murphy, Mrs. Marianna - Lockhart . . . . . Edgewater Drive, Or.  
 Nicholas, Mrs. Jane - Fairview Shores . . . 1001 Carew Ave., Or.  
 Oglesby, Mrs. Glen - St. Cloud, First . . . . 1000 Alabama Ave.  
 Pruitt, Mr. C. H. - Oak Level, Winter Garden  
 Rendek, Mrs. Joe - Prairie Lake . . . . . P. O. Box 365, Casselberry  
 Rogers, Charles - North Park . . . . . 111 W. Miller, Or.  
 Rykard, Mr. O. - Tangelo . . . . . 7808 Mandarin Dr., Or.  
 Sanders, Mrs. Billy - Plymouth  
 Sanville, Mrs. Eva - Eastside, Winter Park  
 Shamrock, Patricia - Hyland . . . . . 3609 Indianwoods Rd., Or.  
 Silcox, Mrs. P., Jr. - Trinity . . . . . P. O. Box 942, Apopka  
 Simpson, Mrs. Naomi - Ft. Christmas . . . . 1524 E. Livingston, Or.  
 Sloan, Miss Ada - Azalea Pk. . . . . 2921 Gulf Ave., Or.  
 Smith, Lou Ann - Conway . . . . . Rt. 5, Box 291, Or.  
 Smith, Mrs. Fred - Fairville . . . . . 1332 W. Yale, Or.  
 Southall, Annie Ruth - Miller Memorial . . . . P. O. Box 5005, Or.  
 Stalcup, Mrs. Gene - Walnut St. . . . . 1626 Edmundshire Rd., Or.  
 Turner, Miss Sarah A. - Edgewood . . . . . 1613 Christy Ave., Or.  
 Tyner, Mrs. Margaret - Kissimmee, First . . . P. O. Box 425, Kiss.  
 Wassenaar, Mrs. P. W. - College Park . . . . 445 Shandy Lane, Or.  
 White, Mrs. L. - Palmetto . . . . . 1201 Egan Dr., Or.  
 Whitesell, Mrs. Judy - Forest Park . . . . . 745 S. Hampton, Or.  
 Wilson, Mrs. Virginia - Lake Hill . . . . . 4521 Drexel Ave., Or.

### CHURCH LIBRARIANS

Adams, Miss Barbara - Barton Shores . . . . 159 Palmyra Dr., Or.  
 Bookhardt, Mrs. Guy-Pine Castle, First, 7726 Joyce St., P.Castle Br., Or.  
 Carpenter, Miss Ruby - Paradise Heights, Clarcona  
 Dockery, Mrs. L. W. - Orlando, First . . . . . P. O. Box 5332, Or.  
 Edge, Ann - Riverside . . . . . 10312 Encino, Or.  
 Helms, Mrs. Connie - Delaney Street . . . . . 521 E. Esther, Or.



Hobbs, Mrs. E. M. - North Park . . . . . P. O. Box 1604, Or.  
 Lott, Charles - Fairvilla . . . . . Rt. 2, Box 154, Or.  
 Marquess, Mrs. Robt. - Apopka, First . . . . 1203 Boxwood Dr., Apopka  
 McAllister, Mrs. C. D. - College Park . . . . 103 Edgewater Dr., Or.  
 Moseley, Mrs. Elizabeth - Lockhart . . . . . 8309 Cameo Way, Or.  
 Ryals, Mrs. W. H. - Edgewood . . . . . 3710 Lake Underhill Rd., Or.  
 Smith, Mrs. Howard - Winter Park, First . . . 801 Pinetree Rd., Wt. Pk.  
 Southall, Mrs. Annie Ruth - Miller Memorial . . . . P.O. Box 5005, Or.  
 Tevault, Mrs. Ray - Pine Hills . . . . . 4933 Balboa Dr., Or.

**VISUAL EDUCATION DIRECTOR**

Stone, Dewey - College Park . . . . . 4100 Shorecrest Dr., Orlando

**COMMITTEES APPOINTED BY  
 COMMITTEE ON COMMITTEES**

Your Associational Committees has prepared the following list of men to serve on the various committees of the Association for the year 1962-63. The chairman of each committee has been contacted and all are willing to serve. If those of you who have been nominated on a committee and for some reason cannot serve, please contact one of us.

Edgar R. Cooper, Chairman  
 Clyde Spear  
 Bob Pinder

**COMMITTEES**

**APPLICATIONS & DISMISSALS:**

Girod H. Cole, Jr. (Chairman)  
 Spurgeon Hinds  
 Roy Burgner  
 Fred Ferris

**ANNUITY:**

Harold Epperson (Chairman)  
 T. E. Gaskins  
 R. D. Gregg

**CALENDAR:**

Thomas Ellington (Chairman)  
 W. H. Baker  
 Betty Spear  
 Sara Jordan

**COMMITTEE FOR DEMOCRACY:**

Clyde Spear (Chairman)  
 Marcus Bryant  
 E. A. Petroff  
 L. A. Music

**DIGEST OF LETTERS:**

By Clerk

**EVANGELISM:**

Robert Murphy (Chairman)  
 Harwood Steele  
 Fred Williams  
 James Henry

**JEWISH EVANGELISM:**

Ed White (Chairman)  
 Steve Croft  
 Ben Hammett  
 Jane McKinney  
 Ivor Groves

**JUVENILE REHABILITATION:**

Bill Jones (Chairman)  
 V. C. Ladd  
 L. A. Lockler  
 Thomas Ellington

**MISSIONS:**

V. N. Maggard-Term exp. 1965  
 George Edwards- " " 1965  
 Bob Pinder - " " 1963  
 (To fill out unexpired  
 term of Roger Seidner)  
 Arlis Blackwelder - " 1963  
 Robert McAllister - " 1964  
 Leonard Jones - " 1964

**NOMINATIONS:**

James Haskins (Chairman)  
 Edgar Maroon  
 O. J. Morgan

**OBITUARIES:**

A. G. Hause (Chairman)  
 T. W. Page  
 C. E. Patch  
 J. W. Strickland

**OFFICE:**

Louie Wilkinson (Chairman)  
 B. D. Locke  
 Lane Patrick

**PUBLIC RELATIONS:**

Jack Lindsay (Chairman)  
 E. J. Daniels  
 Elwood Rawls

**RADIO AND TV:**

Frank Taylor (Chairman)  
 Allen Higginbotham  
 William Albert

**RESOLUTIONS:**

Tom Broomall (Chairman)

George Brown  
 F. W. Brocksmith

**CHRISTIAN EDUCATION-  
 EXTENSION:**

H. P. Amos (Chairman)  
 Edwin Geurin  
 Ben G. Hammett

**STEWARDSHIP:**

Bill Smith (Chairman)  
 Eugene Phillips  
 G. W. Trent  
 John H. Wetmore

**TIME, PLACE, PREACHER:**

Henry Allen Parker (Chairman)  
 Lewis Futch  
 George Byland

**UNITED CHRISTIAN ACTION:**

Edgar R. Cooper (Chairman)  
 Maurice Barnes  
 Harold A. Dann

**VISUAL AIDS:**

Dewey Stone (Chairman)  
 Robert Markham  
 John Bene  
 Charles Arnold

**DISTRICT MISSION:**

Robert McAllister  
 V. N. Maggard

**LIBRARY**

Mrs. Howard Smith (Chm.)  
 Mrs. C. D. McAllister  
 Mrs. W. H. Ryals

**DIGEST OF LETTERS 1961-1962**

	1961	1962
No. of Churches Reporting	54	54
No. of Missions Reporting	9	10
Baptisms	1,722	1,963
Additions by Letter	3,024	2,948

Total Resident Members	20,899	22,848
Total Non-Resident Members	5,052	5,638
Grand Total Membership	25,924	28,506
Sunday School Enrollment	23,875	25,221
Training Union Enrollment	8,016	8,888
Brotherhood Enrollment	1,190	1,200
W.M.U. Enrollment	4,216	4,335
Vacation Bible School Enrollment	9,019	9,368
Gifts to All Missions	\$ 252,585	\$280,360
Value of Church Property	\$9,285,121	\$11,484,167
Average Sunday School Attendance	12,602	13,200
Average Training Union Attendance	4,219	4,619
Church Debt	\$3,131,525	\$4,068,230

Robert D. McAllister, Clerk

## MESSENGERS AND OTHERS REGISTERED

FOR THIRD SEMI-ANNUAL SESSION

WEKIWA BAPTIST ASSOCIATION

### BARTON SHORES

Pastor Fred Ferris, Mr. and Mrs. R. L. Lyles, Sr., Mr. and Mrs. D. L. Bass, Mr. and Mrs. Bernard Robst and A. B. Dunlap

### COLLEGE PARK

Pastor Girod H. Cole, Jr., Mr. and Mrs. Hugh Greene, Mrs. H. L. Lawrence

### DELANEY STREET

Mrs. James L. McKinney

### EASTSIDE, ORLANDO

Pastor and Mrs. Eugene Phillips, Lee D. Fifield, Mr. and Mrs. Curtis H. Leggett

### EAST SIDE, WINTER PARK

Pastor C. E. Patch

### FAIRVIEW SHORES

Pastor and Mrs. Robert McAllister, Mr. and Mrs. Fred Byrd, Carroll W. Sims, Sr., John H. Moon, Casper Bale, T. D. Mardis, Mrs. Jane Nicholas

### FAIRVILLA

Pastor William E. Albert, Fred G. Smith

### FLORIDA SHORES

Pastor and Mrs. Alvin G. Hause

### FOREST CITY

Sherman Hart, William H. Nalley, Eldred Whilder

### FORREST PARK

Pastor O. J. Morgan, Mr. and Mrs. Jerome Bentley, Linda Bloodworth, Sharon and Denny McIntyre, Mrs. Charles Rudd, Jemaes W. Spridgeon, Mrs. Walter Weaver

### HOLDEN HEIGHTS

Walter E. Barnes, Clara Jamat, Mrs. C. L. Limpus, C. W. Heimburg, Mrs. Minnie Wells

### HYLAND

Mrs. Laura Burkhalter, M. B. Woen, Mrs. Myrtis Waldron

### KILLARNEY

Pastor Maurice R. Barnes, William F. Dawkins, Mrs. Samuel Simonds, Clara Stone, W. B. Woods, Mrs. Lilah Weisenberg

### KISSIMMEE, FIRST

Pastor H. P. Amos

### LOCKHART

Pastor Robert L. Murphy

### NEW ENGLAND HEIGHTS

Pastor Allen H. Higginbotham, Mr. and Mrs. Joe C. Walton

### NORTH PARK

Pastor Edgar Cooper, Eugene E. Burnham, William Stephen Croft, Ann Mr. Harman, C. W. Harman, Mr. and Mrs. B. D. Locke, Jim Martin, Mrs. James W. Martin, Tom McCana, Sara I. Mobley, Mrs. Thomas McCord

### ORLANDO, FIRST

Pastor Henry A. Parker, W. J. Garnett, Sr., Ken Hofmeister, Mrs. Elmer E. Jones, Mission Pastor and Mrs. V. N. Maggard, Robert L. New, Louie L. Wilkinson

### PALMETTO

Pastor and Mrs. Eldred C. White

### PARADISE HEIGHTS

Pastor Jack Lindsay, Jimmie Marden, Lucy Stewart, Grace Thomas

### PINECASTLE FIRST

Mr. and Mrs. A. W. Jordan, Sr., Mr. and Mrs. Robert Hewitt

### PLYMOUTH

Ralph Byrd, Martin T. Hodge, R. B. Hogg, Lee Mac Withey, Troy A. Hatcher

### PRAIRIE LAKE

Pastor and Mrs. W. Leonard Jones

### RIVERSIDE

Pastor and Mrs. Harwood Steele  
Doyle Cree, Dema L. Fitzgerald, George Carter

### ST. CLOUD FIRST

Pastor H. L. Webb

### STARKE LAKE

Pastor and Mrs. Lewis C. Futch, Frank B. Holmes, Mrs. M. Walters

### TAFT

Mrs. W. R. Gallette, Mr. and Mrs. Carl Holliday, Mrs. Linda Lytle

### TRINITY

Pastor Harold A. Dann, Wilson Morris

UNION PARK

C. B. Lindsey, Willard Redditt

WALNUT STREET

Lowell E. Barnhart, G. L. Cox, Edwin W. Snyder

WINTER PARK, FIRST

Pastor Lane A. Patrick, Emma Cartwright, Mrs. Lawrence Fennelly, G. Ben Hammett, Mr. and Mrs. W. S. Jolly, William McConnel, Al Rhoden, Mr. and Mrs. Joe Williams, Howard Y. Williams, Mr. and Mrs. Paul E. Wrenn, Sr.

VISITORS

FORREST PARK

John H. Gumon

KILLARNEY

David Stone, Laura Schneider, Mrs. E.E. Wiess, Elizabeth Corderson

PLYMOUTH

Jeanne Byrd

RIVERSIDE

Jack Fitzgerald

TAFT

W. C. Hammoch

WEKIWA SPRINGS

Judith Brown, Mrs. Ira Barker, Mr. and Mrs. E. Leroy Russell, Mr. and Mrs. Kester Sharp, Bill Sharp

WINTER PARK, FIRST

Mr. and Mrs. Miron S. Canaday, Carlisle Dent, Mrs. W. T. Goodwin, Mrs. M. R. Graham, Mr. and Mrs. William H. Grant, Linda Huggins, C. Jurgensen, Donald W. Lovejoy, Mrs. Ronald Malton, Gloria Rhoden, Mrs. H. D. Rossell, Mrs. Sumner M. Sanborn, Della Slater, Mrs. Scott Straham, Cathy Rhoden.

MESSENGERS TO THE 1962 SESSION

APOPKA, FIRST

Pastor and Mrs. Tom Broomall, James B. Hodson, Migrant Missionaries Mr. and Mrs. L. E. McRae, Mr. and Mrs. R. M. Moore

AZALEA PARK

Pastor and Mrs. James S. Haskins, Elmore M. Abbott, Mrs. Mary Burgan, Mrs. Irene Frye, Mrs. Aubrey Hampton, Mrs. Kenneth Murray, Mr. Lloyd Nishbaugh, Mae Ohling, Mrs. Samuel Shippey, and Mrs. Henry A. Testor

BARTON SHORES

Pastor and Mrs. Fred Farris, D. L. Bass; Mrs. Ruby Beavers, Mrs. O. Duselage, and Mrs. R. L. Lyles, Sr.

BAY RIDGE

Pastor L. A. Jennings, Joyce Harrison, Genevive Rogers, Dorothy M. Stutzman, and Doris Smallwood

BEULAH

Mrs. W. N. Denmark, Mrs. Nanie Keen, Minnie Rouse

COLLEGE PARK

Pastor Girod H. Cole, Jr., Mrs. John Boyles, Mr. and Mrs. Edwin O. Geurin, Mrs. Hugh Greene, Mr. and Mrs. Edward Kelsey, Mrs. H. L.

Lawrence, Mr. and Mrs. Brown Setterlind, Mrs. Charles West, Mrs. Ella Williamson, Mission Pastor William H. Jones

COLONIAL

Pastor Auburn Hayes

DELANEY STREET

Pastor J. Elwood Rawls, Mr. and Mrs. Lloyd King, Jackson Maples, Bonnie McCormick, Mrs. Frances Jensen, Mr. and Mrs. H. A. Stone, and Mission Pastor G. W. Trent

EASTSIDE, ORLANDO

Pastor Eugene Phillips

EAST SIDE, WINTER PARK

Pastor C. E. Patch, Mrs. Robert Dallas, Mrs. Ben Kent, Mrs. H. E. Mann, Mrs. William Neal, Walter Sharp

EDGEWOOD

Pastor Spurgeon N. Hinds, Mrs. Henry Foster, Mr. and Mrs. G. I. Hunt, Mrs. Betty Hill, Mrs. Gertrude Humphrey, Mrs. Percy Lane, Mrs. R. S. McCalla, Mrs. R. H. Olive, Mrs. Sarah S. Turner, Dan Robinson, Dolores White, Mr. and Mrs. A. C. Whitson

FAIRVIEW SHORES

Pastor and Mrs. F. W. Brocksmith, Mr. and Mrs. Casper Bale, Mr. and Mrs. Charlie D. Sims, Carroll W. Sims

FAIRVILLA

Pastor and Mrs. William E. Albert, James Center, Mrs. G. L. Hooks, Edna Hughson, Mrs. Charles M. Richard

FLORIDA SHORES

Pastor and Mrs. Alvin G. Hause, Mrs. Carey P. Douglas, Donald L. Dunn, W. E. Hunter, Jr., Mrs. Marguerite Jones, Mrs. C. H. Laney

FOREST CITY

Pastor and Mrs. Richard E. Brown, W. E. Battle, Mrs. James L. Gosson, Eldrid Whilden, Mr. and Mrs. L. H. Morene, Mrs. Walter B. Weaver

FOREST PARK

Pastor O. J. Morgan, Mr. and Mrs. L. W. Coward, Mrs. Ralph Green, Jr.

FT. CHRISTMAS

Mr. and Mrs. W. B. Llewellyn

HOLDEN HEIGHTS

Pastor T. Clyde Spear, Mrs. D. B. Bosco, Mrs. David Goheen, Mrs. Edith Ishmael, Mrs. C. L. Limpus, Mrs. Wayne Powell

HYLAND

Pastor George L. Brown, Helen L. Brown, Winifred L. Brown, Mrs. Laura Burkhalter, Marie H. Ricks

KILLARNEY

Pastor and Mrs. Maurice R. Barnes, Mrs. N. F. Cook, Mrs. B. Gray, Mr. and Mrs. John C. Goodwin, Mission Pastor and Mrs. Robert McAllister, E. A. Petroff, Mr. and Mrs. A. C. Rowe, Mrs. F. W. Russell, Mr. and Mrs. David Stone

KISSIMMEE, FIRST

Pastor H. P. Amos, Mr. and Mrs. W. H. Baker, Ila Crabtree, Maude L. Hughey, Mrs. Geneva Hughey, Mrs. E. J. Parker

LAKE HILL (Orlo Vista)

Mrs. R. T. Decell, Mrs. Thelma Dawda, R. A. Johnson, Mrs. Mrs. Clarence Thomas

**LOCKHART**

Pastor Robert L. Murphy, Mr. Howard Brineley, Duane Carter, Kenneth Key, Lanny Lloyd, Mrs. Shirley McHan, Nurnice McHan, Mrs. Elizabeth Mosley, Mrs. Faye Stewart, Mr. and Mrs. Troy H. Tate

**LUCERNE PARK**

Pastor and Mrs. R. D. Gregg, Mrs. J. H. Eller, Mrs. J. B. Graves, Sr., Elizabeth Herring, Mrs. Claude W. Murray, Mrs. C. E. Pettitt, Mrs. C. R. Smith

**MILLER MEMORIAL**

Pastor and Mrs. W. A. Lockler, Mr. Arthur Craft, Mrs. C. W. Hayes, Mrs. T. F. Buchan, Mrs. J. C. Anderson, Mrs. J. R. Little, Mr. H. D. McDendon, Mrs. Paul McMasters, L. A. Music, Mrs. Norman Peterson

**NEW ENGLAND HEIGHTS**

Pastor and Mrs. Allen H. Higginbotham, Mr. J. C. Hockett, Jr., Mrs. L. W. O'Hara, Mrs. Beatrice Rawls, Mrs. G. M. Snyder

**NORTH PARK**

Pastor Edgar R. Cooper, Mr. and Mrs. Sam Blair, Mr. Burnham, Mr. Steve Croft, Mr. and Mrs. Sam Hathcock, Mr. and Mrs. B. D. Locke, Paul Marlin, Mrs. Charles Runyon, Mrs. Lewis Taylor, Mr. Forrest Thompson

**OAKLAND**

Mrs. J. W. Jones, J. A. Stricklin

**OAK LEVEL**

Pastor George Byland

**ORLANDO, FIRST**

Pastor Henry A. Parker, Mrs. A. R. App, Mrs. Myron Guymon, Mission Pastor V. N. Maggard, Mrs. J. L. McKinney, Robert L. New, Louie L. Wilkinson

**PALMETTO**

Pastor and Mrs. Eldred C. White, George Burden, Mrs. E. A. Morey

**PARADISE HEIGHTS**

Pastor and Mrs. Jack Lindsay, Mr. and Mrs. Harold Himes, Mrs. Grace Thomas

**PARK AVENUE**

Pastor and Mrs. Johnny W. Strickland, T. Fowler, Mrs. Kathryn Laney

**PINE HILLS**

Pastor and Mrs. James Henry, Mrs. Stella Bonta, Mrs. Lloyd Hudson, Mrs. W. C. Lashley

**PINE CASTLE, FIRST**

Pastor Thomas Ellington, Mr. and Mrs. A. W. Jordan, Sr., Mrs. L. W. Pace, Mrs. Mary Helen Richardson

**PLYMOUTH**

Pastor and Mrs. William L. Smith, Mrs. R. B. Hagg

**PRAIRIE LAKE**

Pastor W. Leonard Jones, Mrs. L. J. Brenenstul, Mission Pastor

Gene Edmondson

**RIVERSIDE**

Pastor Harwood Steele, Mrs. Lucile Bixler, Mrs. Vivian Gatewood, Dottie Mitchell, G. H. Weaver, Mrs. Laverne Weaver, Mavis Sellers

**ROCK SPRINGS**

Pastor Robert S. Markham, Mrs. Vernie Burkhalter, Mrs. Emma Harrelson, Mrs. Constance Robinson

**SOUTHSIDE, APOPKA**

Pastor and Mrs. Wallace C. Sellers, Mrs. Annie Mae Kirkland, Mrs. H. M. Lashley, Irene Thorn, Mrs. A. C. White, Mrs. Virginia Wilson

**STARKE LAKE, OCOEE**

Pastor and Mrs. Lewis C. Futch, Mrs. E. P. Miller

**ST. CLOUD, FIRST**

Int. Pastor Albert A. Stulck, Mrs. Ed Beaver, J. B. Haddox, Mrs. M. F. Shuford, Mrs. Carolyn Smith

**TAFT**

Pastor John R. Bene, Mrs. Carl Holiday, Mr. and Mrs. J. D. Mallory

**TANGELO**

Pastor Bob Pinder, Mrs. Ralph Davis, Norman B. Moury

**TRINITY**

Pastor and Mrs. Harold A. Dann, Mr. and Mrs. O. E. McGuire, Martha Smith

**UNION PARK**

Pastor and Mrs. Edgar L. Maroon, Mrs. Jean Martin, Mr. and Mrs. D. E. Robinson, Mrs. M. O. Wren

**WALNUT STREET**

Pastor Harold C. Epperson, Mrs. Deloris Swope, Wilma Vanover

**WEKIWA SPRINGS**

Mrs. C. D. Dickinson, Mrs. Howard Huggins, Mrs. Laura Platt, Mrs. Annabell Sharp

**WINTER GARDEN, FIRST**

Pastor H. Fred Williams, Mrs. C. F. Brown, Warren Hurley, Mission Pastor E. Marcus Bryant

**WINTER PARK, FIRST**

Pastor Lane A. Patrick, G. Ben Hammett, Mrs. Helen Sanborn, Mr. Joe Williams

**WOODHAVEN**

Pastor Roy Burgner, Mrs. Lela Siemer, Mrs. Jessie Strickland,

SUMMARY: We had a total of 372 Messengers from 54 Churches.

**MEMBERS OF THE VISITING STATE TEAM**

Paul Meigs, Captain - Jacksonville - - - - - Cooperative Program  
Ben Borders - - - - - Christian Education  
Doyle I. Carlton-First Baptist, Merritt Island - Baptist Foundation  
Roger S. Dorsett-Lakeland - - - - - Children's Home  
Phil Maxwell-Tallahassee - - - - - Annuity Board

## Our Beloved Dead

ALTAMONTE SPRINGS  
 Mrs. Laura Champion  
 APOPKA, FIRST  
 Mr. C. D. Shank  
 Mr. J. Boyd Christmas  
 APOPKA, NEW ENGLAND HGTS.  
 Mr. G. M. Snyder  
 Mrs. J. G. Chandler  
 Mrs. Carrie Beach  
 Mr. Paul Potts  
 Mr. Simon Bijkoosky  
 APOPKA, PARADISE HGTS.  
 Mr. John H. Kembro  
 APOPKA, TRINITY  
 Mrs. J. O. Bugg  
 PRAIRIE LAKE  
 Mrs. Sam Elsee  
 FT. CHRISTMAS  
 Mrs. Clyde Fertic  
 FIRST, KISSIMMEE  
 Mr. Ben F. Cobb, Jr.  
 Mr. A. S. Gilbert  
 Mr. James M. Johnson  
 Mr. John T. Livingston  
 Mrs. John T. Livingston  
 Mrs. Elizabeth Mitchell  
 Mr. S. P. Padgett  
 Mrs. Vite Philley  
 Mr. William Silver  
 Mrs. LaVerne Waters  
 OAKLAND  
 Mrs. M. H. Blakeney  
 STARKE LAKE  
 Mr. Ralph Stacey  
 AZALEA PARK  
 Mr. Hobart Stacey  
 Mr. Elford H. Clark  
 Mrs. Dorothy Plumley  
 Mr. Robert H. Reagin, Sr.  
 BARTON SHORES  
 Mr. L. L. Pray  
 COLLEGE PARK  
 Mrs. James E. Price  
 Rev. E. L. Melton  
 Mrs. J. C. Keith  
 Miss Shirley Tillman  
 Mrs. W. C. McKinney  
 Dr. F. W. Wassenaar  
 Mr. Kenneth Murdock  
 Mr. D. Richardson  
 Mr. Fred House  
 Mr. H. P. Nisbit  
 Mrs. Alma Combs  
 Mr. R. E. Stoudt  
 Mr. Samuel Johnson  
 DELANEY STREET  
 Rev. Isom Beasley  
 Mrs. Carey Haugh  
 Mr. H. H. Jennings  
 Mrs. Clifford Locke  
 Mr. Victor D. McAlister  
 Mr. Claude S. Motley  
 Mr. Eldon Strickland  
 EASTSIDE, ORLANDO  
 Mr. Jack Nance  
 EDGEWOOD  
 Mr. Andrew Roark  
 Mrs. William Heatherly  
 FAIRVIEW SHORES  
 Mrs. Charlie Hargrove  
 Mrs. Gertie Hargrove  
 FIRST, ORLANDO  
 Mrs. Lois Adams  
 Miss Margaret Hohme  
 Mr. Claude Carr  
 Mrs. R. T. Carris  
 Mr. S. W. Cooksley  
 Mr. Henry R. Conner  
 Mrs. H. H. Crout  
 Mr. Kendrick Eagerton  
 Mr. R. Ferguson  
 Mrs. R. B. Fore  
 Mrs. Effa Griffith  
 Mr. J. Riley Henderson  
 Mr. L. D. Huff  
 Mr. Ashley Woodward  
 Mr. J. M. Collins  
 Mrs. C. Emerson Jones  
 Mr. A. T. Dorsey  
 Mrs. W. J. Garnett, Sr.  
 Mr. Irving R. Shepherd  
 Mrs. Cora Maddox  
 Mrs. Robt. L. Hopkins  
 Mrs. T. N. Spinks

## Our Beloved Dead Cont.

Mr. Charles Tidwell  
 Mr. Robert Ray  
 Mrs. Coleman Sanders  
 Mrs. Bertha Sias  
 Mrs. L. B. Vaughn  
 Mrs. W. N. Austin  
 Mrs. James C. Pearson  
 FLORIDA SHORES  
 Mrs. Barnie Guthrie  
 FORREST PARK  
 Mr. Jacob Lotzer  
 HOLDEN HEIGHTS  
 Mr. Fred Ward  
 Mrs. Ethel G. Griffith  
 Mrs. Adelle Sims  
 LOCKHART  
 Mr. Robert Petters  
 LUCERNE PARK  
 Mrs. Adie Lewis  
 Mr. C. R. Smith  
 Mr. E. G. Murray  
 NORTH PARK  
 Mr. Floyd Burke  
 Mrs. W. M. Morrison  
 Mr. C. W. Morey, Sr.  
 Mr. W. E. Norman  
 Mr. W. L. Hamilton  
 Mr. Ray H. Gunchel, Sr.  
 Mr. Vaughan Johnson  
 MILLER MEMORIAL  
 Mrs. Ruth Boies  
 FIRST BAPTIST, PINE CASTLE  
 Mr. B. B. Prescott  
 Mrs. Belle Harris  
 Mrs. Ada Morris  
 PINE HILLS  
 Mr. J. B. Thomas  
 RIVERSIDE  
 Mr. Will Hutchins  
 WALNUT STREET  
 Mrs. Robert Dykes  
 Rev. Luther B. Haines  
 WOODHAVEN  
 Mr. Rex Fugate  
 PLYMOUTH  
 Mr. Joe W. Dunn-Deacon  
 Mr. H. L. Sellers  
 Mr. R. C. Sherrer  
 ST. CLOUD, FIRST  
 Mrs. Etta Napflin  
 Mrs. May Hildebrand  
 Mrs. James W. Bennett  
 Mrs. Alice J. Teed  
 Mr. R. Jackson Simmons  
 Mrs. Frances Simmons  
 Mrs. Victoria Tyson  
 Mr. Ruben E. Peterson  
 Mrs. Bessie Chafin  
 Mr. John D. Parrish  
 BEULAH  
 Master Rickey Sanders  
 Bro. J. M. Groover-Deacon  
 WINTER GARDEN, FIRST  
 Mr. John Brockman  
 Mrs. A. L. Campbell  
 Mrs. Rosa Cannell  
 Mr. A. W. Ficquette  
 Mr. J. A. Gray  
 Mr. W. L. Jones  
 Mr. A. D. Mims  
 Mrs. Flora O'Neal  
 Mr. D. C. Roberts  
 Mrs. Rosa Smith  
 Mrs. Iva Carter  
 Mr. George Williams  
 WINTER PARK, FIRST  
 Mr. W. E. Browning-Deacon  
 and former Assoc. Treas.  
 KILLARNEY  
 Mr. Carl A. Aurnhammar  
 Mr. James F. Wellman  
 Mrs. Sarah Wright  
 CONWAY  
 Mr. John Clark  
 Bessie Seller  
 Mr. H. L. Register  
 COLONIAL  
 SOUTHSIDE  
 Mr. Loyd Baxter  
 TAFT  
 Mrs. Flora Browning  
 VINELAND

## OUTSTANDING EVENTS OF HISTORICAL INTEREST

- PARADISE HEIGHTS, APOPKA - Built pastorium; installed new pews.  
 ROCK SPRINGS, APOPKA - Called Robert Markham as pastor May 13.  
 TRINITY, APOPKA - Built \$26,000 pastorium. Built and dedicated new church building Sept. 2.  
 FOREST CITY - Built temporary sanctuary; dedicated it August 12.  
 OAKLAND - Pastor Roger Seidner resigned Aug. 15 to attend seminary.  
 AZALEA PARK - Day school began full year operation, kindergarten through sixth grade.  
 CONWAY - Pastor V. C. Land was called October, 1961.  
 DELANEY STREET - Erection of \$110,000 educational unit.  
 FAIRVIEW SHORES - Called F. W. Brocksmith as pastor Sept. 9.  
 FAIRVILLA - Called William Albert as pastor Nov. 11.  
 HOLDEN HEIGHTS - Entered new educational building for two beginner and three primary departments July 29. Enlarged and redecorated sanctuary with new pews, carpets, etc., seating an additional 200 people.  
 HYLAND - Moved into first unit June 24. Dedicated new bldg. Sept. 30.  
 KILLARNEY - Robert McAllister called as pastor of our mission -- Bonneville, May 23. Cornerstone for new sanctuary laid June 3.  
 MILLER MEMORIAL - Host to 92nd Annual Session of our Association.  
 NORTH PARK - Ground breaking for new educational building on June 3, and had dedication on Sept. 9.  
 PALMETTO - Dedication of \$45,000 educational building on June 5.  
 PINECASTLE, FIRST - Called Tom Ellington as our pastor and purchased over 5 acres for new location. Purchased new four-bedroom pastorium.  
 RIVERSIDE - Dedicated \$45,000 building on Sept. 23.  
 WOODHAVEN - Dedicated new pastorium valued at \$10,000 Sept. 29.  
 WINTER GARDEN, FIRST - Park Avenue Mission organized into church on January 7. The first unit of our mission in Windermere was completed Sept. 1.  
 EAST SIDE, WINTER PARK - Built building for Nursery, Kindergarten, Beginners and Young People.  
 WINTER PARK, FIRST - Moved into new buildings on New York Avenue April 1.  
 EAST ORANGE CHAPEL - Por-Tab building erected on Saturday, Sept. 15, and services conducted the next day, Sunday, Sept. 16. This building was purchased by the association for temporary use.

## PROCEEDINGS OF THE THIRD SEMI-ANNUAL SESSION AND MESSENGERS

Thursday, May 3, 1962 -- 7:30 p.m.  
With the First Baptist Church, Winter Park, Florida

1. Bro. James Whitmire, Music Director of the host church, led us in the singing of "He Lives" and "To God Be the Glory," accompanied by Mrs. Ellanor Hofbauer, church organist.

2. Our Moderator, Bro. Maurice R. Barnes, called our Session to order and introduced Bro. Eldred G. White who brought us the devotional from the 6th chapter of Ephesians and led us in our opening prayer.

3. Our host pastor, Bro. Lane A. Patrick, gave us a word of welcome on the behalf of the members of the First Baptist Church, calling our attention to their beautiful new sanctuary and educational building.

4. Our Moderator, Brother Barnes, recognized our visitors and introduced the new pastor at Florida Shores, Bro. A. G. Hause.

5. Our Clerk, Bro. Robert McAllister, moved that we recognize all registered Messengers, Alternates and all those who will be registered as members of this Session to take care of the business at hand. Seconded and so moved.

6. Bro. Lewis C. Futch moved that we adopt the printed program as our order of business. Seconded and so ordered.

7. Brother Barnes announced the Charity Fund Offering to be taken on Mother's Day for the Baptist Memorial Hospital in Jacksonville.

8. Bro. Ben Hammett called our attention to the Primary Workshop to be at College Park on May 28.

9. Bro. Edgar R. Cooper announced the workshop on our Annuity Program, May 11, at North Park.

10. Bro. James Whitmire led us in the singing of "Blessed Be The Name."

11. Bro. James Henry of the Committee on Nominations read the following names of the people nominated for leadership on our various departments:

Sunday School Superintendent--Ben Hammett  
 Training Union Director--Steve Croft  
 Brotherhood President--Ivor Groves  
 Music Director--Forrest Thompson  
 Woman's Missionary Union President--Mrs. J. L. McKinney

Bro. Robert Murphy moved that nominations cease. Seconded and so moved, whereby electing these members to their various offices.

12. Bro. Lane Patrick recommended Bro. Robert McAllister to continue on in the Clerk's office. Bro. Girod H. Cole, Jr., moved that nominations cease. Seconded and so moved, thus voting to keep Bro. McAllister as our Clerk.

13. Brother Barnes asked the Clerk to read the names of the members nominated to the Budget and Finance Committee, which he did as follows:

Robert Murphy, Chairman  
 Alex Young  
 Frank Taylor  
 Robert L. New, Treasurer  
 B. D. Locke, Ex Officio

Bro. Harwood Steel moved the nominations cease. Seconded and so moved, naming these to this committee.

14. Bro. Robert Murphy announced that we had 162 registered messengers.

15. Bro. Robert Murphy had Bro. Leonard Jones and Bro. Fred Ferris distribute mimeographed copies of the proposed budget for our coming year, which will be adopted at our Annual Session in October.

There was some discussion concerning the Brotherhood's request for \$1,000.00 and our Moderator, Brother Barnes, explained that this took care of our R.A. work too.

Bro. Jack Lindsay moved that we adopt this proposed budget and recommend it to our Annual Session. Seconded and adopted.

16. The choir of the host church, under the direction of Bro. James Whitmire, sang "God So Loved the World."

17. Our Field Secretary, Bro. B. D. Locke, spoke concerning the growth of our Baptist work in Florida, and that he is now working in just Wekiwa and Seminole Associations with 77 churches.

18. Our Moderator, Bro. Maurice R. Barnes, announced that our special speaker, Bro. Jack Eppes, couldn't make it to speak, but that we could use our Vice-Moderator, Bro. Edgar Cooper, who is the President of United Christian Action, Inc.

Bro. Edgar Cooper brought a challenging message on the alcohol problem in our state, with Christ having the answer to the Alcoholic and the need on the Christian's part to introduce the drinker to our Lord and Saviour Jesus Christ. He closed with the poem, "The Touch of the Master's Hand."

19. Brother Barnes called on Bro. B. D. Locke to lead us in our closing prayer, especially giving thanks for the faithful service of our late Treasurer, Bro. W. E. Browning, who passed away recently from a heart attack.

We had 135 messengers registered from thirty-one churches.

Maurice R. Barnes, Moderator  
Robert D. McAllister, Clerk

## PROCEEDINGS OF

### THE NINETY-SECOND ANNUAL SESSION

"Christ also loved the Church and gave Himself for It."  
Ephesians 6:25 b

THURSDAY MORNING - Miller Memorial, Orlando, Florida  
"Christ Established the Church"

1. Our Moderator, Bro. Maurice R. Barnes, called our Ninety-Second Annual Session of our Wekiwa Baptist Association to order at 9 a.m. and introduced our Associational Music Director, Bro. Forrest Thompson of North Park, to lead us in our opening hymn. Bro. Forrest Thompson led us in singing "The Church's One Foundation, accompanied by Mrs. Brown Setterlind of College Park.

2. Bro. Maurice Barnes introduced Bro. Tom Ellington of Pine-Castle, who read from the 12th chapter of Romans and led us in our opening prayer.

Our Moderator asked for motion to recognize the registered messengers. Bro. Lucius Coward moved that we recognize all registered messengers and those who would be registered during our sessions to be seated and tend to the business of our session. Seconded and so moved.

4. Bro. Maurice Barnes called our attention to the printed program, and asked for a motion to adopt this proposed program. Bro. Jack Lindsay of Paradise Heights moved that we adopt this printed program with its order of business. Seconded and so adopted.

5. Our Moderator introduced the pastor of our host church, Bro. W. A. Lockler, who welcomed us on behalf of the members of the Miller Memorial Baptist Church and made necessary announcements concerning their facilities, and called our attention to their special church bulletin with its map of their buildings.

6. Our Vice-Moderator, Bro. Edgar Cooper, as Chairman of the Committee on Committees, gave his report which you will find on another page in these minutes. He moved for its adoption. Seconded and so adopted.

7. Bro. W. A. Lockler, Chairman of Committee on Applications, announced the application of the Park Avenue Church, Winter Garden, stating that this church had been received under the watchcare of the association at our Semi-Annual meeting in May.

Bro. W. A. Lockler called our attention to the application from the Southside Baptist Church, formerly a mission of Delaney Street, noting that they had constituted themselves into a Southern Baptist Church just last Sunday, October 14, and they would like to be received into our Association during this Annual Session.

Our Moderator read from our By-laws from section 3 of Article III showing the need for the petitionary letter to be presented to this committee at least 30 days prior to our annual session. Bro. Spurgeon Hinds moved that we receive the Southside Baptist Church under our watchcare of our association with all privileges and considerations extended to them. Seconded and so moved.

8. Bro. Maurice Barnes called for all new Pastors, Ministers of Education, Ministers of Music, to come to the platform and be introduced. The following Ministers were introduced: James Hodsdon, Minister of Education at Apopka, First; Brown Setterlind, Minister of Music and Youth Director at College Park; Pastor Thomas Ellington of Pine Castle; Pastor Wallace Sellers of Southside, Apopka; and Pastor F. W. Brocksmith of Fairview Shores.

9. Bro. Edgar Cooper called our attention to the necessity of our newly elected Resolutions Committee to function during this session, and our Moderator stated that he would study the wording of this in our Constitution and By-laws.

10. Bro. Maurice R. Barnes introduced Bro. Paul Meigs, Captain of our visiting state team who, in turn, introduced the other members with him: Bro. Ben Borders, Bro. Phil Maxwell and Bro. Roger Dorsett. Bro. Doyle I. Carlton was on his way here.

11. Our Moderator asked for our Vice-Moderator, Bro. Edgar Cooper, to take the Chair while our Moderator gave his report on the Executive Committee, which he did. Brother Barnes called to our attention his report as found on page 1 in the Book of Reports which had been mimeographed by the Clerk for this session. Bro. Barnes gave words of appreciation for the cooperation of our faithful officers and leaders of our association, telling us that our late Treasurer, Bro. W. E. Browning, who had faithfully served our association for the past sixteen years, had left a will and the bulk of his estate was left to our Association for new mission work through our New Work Fund. Especially commended was the fine work of Bro. Spurgeon Hinds and our lawyer, Bro. J. B. Rodgers, Jr., in drawing up the Articles of Incorporation for our association and the Articles of Incorporation for a Holding Company, too. Bro. Barnes moved for the adoption of this report. Seconded and so adopted.

12. Bro. Forrest Thompson led us in singing "Blessed Jesus."

13. Bro. R. D. Gregg of Lucerne Park gave the report on Christian Education, as found on page 2, and moved for its adoption. Bro. Gregg introduced our visiting speaker, Bro. Ben Borders, who spoke on our need for supporting our Christian Baptist Schools, especially our Baptist Bible Institute located in Graceville. The messengers voted to adopt this report.

14. Bro. Spurgeon Hinds of Edgewood presented his report on the Baptist Retirement Center as found on page 3, and moved for its adoption. Seconded and so adopted.

15. Bro. Spurgeon Hinds had the mimeographed copies of the proposed Articles of Incorporation distributed to the messengers.

#### 16. ELECTION OF OFFICERS

Our Moderator asked for nominations for Moderator.

- (1) Bro. V. N. Maggard, Mission Pastor of Orlando, First, named Bro. Allen Higginbotham of New England Heights.
- (2) Bro. Allen Higginbotham presented the name of our present Moderator, Bro. Maurice Barnes. Brother Barnes asked for his name to be withdrawn.
- (3) Bro. George Brown of Hyland, named our Vice-Moderator, Bro. Edgar Cooper. Brother Cooper asked for his name to be withdrawn.
- (4) Bro. Spurgeon Hinds named Bro. James S. Haskins.
- (5) Bro. Edgar Cooper moved that nominations cease. Seconded and so ceased. Our Moderator asked for Bro. Allen Higginbotham and Bro. James Haskins to leave the room while we voted; which they did.
- (6) The Moderator presented the name of Allen Higginbotham first and asked for standing vote with two tellers to count, which they did; recording that the majority stood for Bro. Higginbotham.
- (7) Bro. Barnes asked for the standing vote to be taken for Bro. James Haskins and the two tellers to give their report; which they did, reporting that Bro. Haskins received lesser votes than Bro. Higginbotham. The Moderator announced Bro. Allen Higginbotham as our new Moderator.

(8) Bro. Henry A. Parker of Orlando, First, nominated Bro. James Haskins to be our Vice-Moderator.

(9) Bro. W. L. Lockler moved that nominations cease. Seconded and so moved. The Moderator asked our Clerk to cast a unanimous ballot for Bro. Haskins to be our Vice-Moderator, which he did.

(10) Bro. Forrest Thompson nominated Bro. Robert L. New to continue to be our Treasurer.

(11) Bro. Bob Pinder moved that nominations cease. Seconded and so ordered. The Moderator asked our Clerk, Bro. Robert McAllister, to cast a unanimous ballot for Robert New to be Treasurer; which he did.

(12) Bro. Girod Cole, Jr., moved that Mrs. A.W. Jordan continue to be our Assistant Treasurer. Seconded and so ordered.

17. Bro. Spurgeon Hinds recommended that these Articles of Incorporation be read and that we consider them during the afternoon session. Bro. Fred Williams moved that we table this and that these Articles of Incorporation be given to the churches and missions and that each individual church and mission vote on these Articles and that these churches send letters back to the Executive Committee concerning their acceptance or rejection. Seconded and there was much discussion. Brother Barnes called for the vote on tabling this matter and only fifteen voted to table this, and the majority voted not to table these Articles of Incorporation.

18. Bro. W. A. Lockler moved that we consider these Articles of Incorporation during our afternoon session. Seconded and so moved.

19. Due to the absence of Bro. T. E. Gaskins of Beulah, Bro. Barnes called our attention to the report on Baptist Children's Home on page 3 and introduced our visiting speaker, Bro. Roger Dorsett who spoke on the needs of our homes, and their characteristics.

The report was adopted as given.

20. Bro. John Strickland's report on Baptist Literature was referred to on page 4 and he spoke briefly on this subject. He moved for the adoption of this report. Seconded and so adopted.

21. Our Clerk, Robert McAllister, announced that we had 222 registered Messengers, representing 51 churches and 50 visitors. The Assistant Clerk, Bro. Robert Murphy, had tabulated this report.

22. Bro. Barnes recognized Bro. Harold Epperson of Walnut Street, our alternate speaker, and our speaker, Bro. Lane A. Patrick of Winter Park, First, our speaker and had them come to the platform.

23. Bro. Forrest Thompson presented special music in the way of a mixed quartet: Girod Cole, Edwin Geurin, Brown Setterlind, and Forrest Thompson. They sang: "Harke, Ten Thousand Voices." Then Bro. Forrest Thompson led us in singing: "Come Thou Fount of Every Blessing."

24. Bro. Harold Epperson read from the 7th chapter of Acts, and then led us in prayer.

25. Bro. Lane A. Patrick brought us a stirring message from the life of Moses noting that we need to give God a positive answer when He calls us for His service.

26. Our Moderator called our session to adjourn at 11:50 for our meal.



THURSDAY AFTERNOON, 1:15 p.m.

"Christ Empowered the Church"

28. Our Moderator, Brother Barnes, called our 92nd Annual afternoon session to order recognizing Bro. Edwin Geurin of College Park who led us in singing "Near to the Heart of God." Mrs. Annie Ruth Southall, Pianist.

29. Brother Barnes introduced Bro. Alvin G. Hause of Florida Shores who read from Acts 19 and Ephesians 5:18 and Acts 4:31. He stated that we never receive any more power than we are going to use. Had us stand as we prayed together asking for the Holy Spirit to take charge of all of us.

30. Bro. Robert New, Treasurer, presented his report as given on pages 5 and 6, along with the WMU report on page 27, and moved for their adoption. Seconded and so adopted.

31. Bro. Robert McAllister, East Orange Baptist Chapel, gave a testimony concerning the Por-Tab being used in Bonneville, purchased by the association for mission work.

32. Bro. Robert Murphy of Lockhart called our attention to the proposed budget on page 7 and moved for its adoption. Seconded. Bro. Robert New, Chairman of our Long Range Planning Committee for Camp Joy, mentioned the need for various improvements at our camp. Bro. Edgar Cooper took the Chair while our Moderator spoke on the splendid work of this new committee, asking for our full cooperation in reaching this challenging budget of \$30,000.00 of our association. This was adopted by a unanimous vote.

33. Bro. Girod Cole, Jr., of College Park, called our attention to his report on Annuity Board on page 8 and moved for its adoption. Seconded. He mentioned that 33, or 60 per cent, of our churches in our association were participating in this plan. Bro. Cole introduced our speaker, Bro. Phil Maxwell, our Annuity Board representative, who called our attention to the greater percentage of men dying than the women, thus the need for our Ministers to enter into this protection plan. This report was adopted with a few changes as mentioned.

34. Bro. H. Fred Williams referred to his Hospital report as found on page 9 and moved for its adoption. Seconded and so moved.

35. Bro. Edwin Geurin led us in singing: "I Love Thee," accompanied by Mrs. Brown Setterlind at the piano.

36. Bro. Edgar Cooper, our Vice-Moderator, took the Chair at the request of Bro. Barnes and called on Bro. Harold Dann of Trinity to give his report on Florida Baptist Foundation, which he did, calling our attention to his report on page 10; moving for its adoption. He then introduced our visiting speaker, Bro. Doyle I. Carlton, of Merritt Island, who gave a very informing message on this timely subject. The motion was seconded and so adopted.

37. Bro. T. Clyde Spear of Holden Heights moved for the adoption of his report on American Bible Society as found on page 11, which was seconded and so moved.

38. Bro. H. P. Amos moved that we change the time for Miscellaneous Business to after the message of Brother Meigs. Seconded and so changed.

39. Bro. Tom Broomall of Apopka, First introduced our visiting speaker, Bro. Paul Meigs.

40. Bro. Edwin Geurin introduced Bro. Brown Setterlind, the new Minister of Music and Youth Director at College Park, who sang: "So Send I You." He was accompanied by his wife at the piano.

41. Bro. Paul Meigs mentioned the coming Church-related Vocations Conference at the Orlando First Church, Nov. 30 and Dec. 1. 1500 choice young people to be here. "Christ and My Future" is the theme. Brother Meigs called our attention the words of our Saviour: "I must work the works of Him that sent me while it is day." We have a dangerous opportunity (crisis), let's move out and go on for God. The report was adopted.

42. Miscellaneous Business:

Brother Barnes recognized Bro. Spurgeon Hinds, Chairman of the Committee on Articles of Incorporation, and asked him to present these Articles.

A. Bro. Hinds moved that these Articles be considered one at a time, and that these first Articles of Incorporation be adopted as presented on the mimeographed copies. Seconded. Much discussion followed. Moved to vote on previous question, seconded and carried with the required 2/3 vote. The following changes were made as so ordered:

(1) Under Article III. MEMBERSHIP, the names of the Missions were deleted.

(2) Under Article V. OFFICERS, these were agreed upon:

Moderator, Vice-Moderator, Clerk, Assistant Clerk, Treasurer, Assistant Treasurer, and the heads of the various departments -- Sunday School, Training Union, Brotherhood, WMU, and Music.

The Moderator took a standing vote on the Articles of Incorporation and the majority voted to adopt these Articles. About 12 voted against them.

B. Brother Hinds moved the adoption of the Articles of Incorporation of the Wekiwa Baptist Association Holding Company; seconded, and after some discussion the following changes were made as so ordered:

(1) Under Article II the word churches was deleted.

(2) Under Article III, the last sentence was changed to read: "and the vacancy may be filled by the Executive Committee of the association at a regular monthly, or special called meeting for this purpose."

(3) Approved the names of the following men to serve as officers:

To Oct. 1963-1. Sam L. Lupfer, Sr. - Treasurer from Kissimmee, First

To Oct. 1964-1. J. Davis Bulluck, Jr., - Secretary - Edgewood

2. O. E. Maguire - 2nd Vice President - Trinity

To Oct. 1965-1. Eugene W. Kelsey, Jr. - President - Orlando, First

2. Dennis McNamara - Vice President - College Park

(4) Bro. Hinds moved that the Nominating Committee recommend the sixth Trustee be from the Winter Garden section of our association. Seconded and so ordered.

43. Bro. V. N. Maggard led us in our closing prayer at 4:35 p.m.

44. Our Moderator declared our Session adjourned until 7:30 p.m.

## THURSDAY EVENING

### "Christ Commissioned the Church"

45. Our Moderator, Bro. Maurice Barnes, called our evening session to order at 7:30 p.m. and asked Bro. Edwin Geurin to lead us in our singing, which he did, leading us in singing "To God Be the Glory."

46. Bro. Robert Pinder of Tangelo brought our devotional reading from the 28th chapter of Matthew, verses 18-20, and led us in our opening prayer.

47. Our Clerk, Bro. Robert McAllister, announced that we had 343 registered messengers from 52 churches, which is much better than last year.

48. Bro. V. N. Maggard, Chairman of our Missions Committee, pointed out his report on page 4 and moved for its adoption. He thanked Bro. B. D. Locke, our State Mission Secretary for this district #8, for his excellent help. He also recognized the other members of the Missions Committee: Robert McAllister, Leonard Jones, George Edwards, Arlis Blackwelder and our Moderator, Bro. Maurice Barnes. Also noted that the name of Robert Pinder has been added to replace Bro. Roger Seidner who is doing mission work in Philadelphia. Brother Maggard asked our Hospital Chaplain, Bro. T. W. Page to say a word; which he did. Brother Maggard recognized the fine work being done by Bro. and Mrs. L. E. McRae, Missionaries to the Migrants. We voted to adopt this report.

49. Bro. V. N. Maggard called our attention to Bro. B. D. Locke's report on World Missions found on page 13 and moved for its adoption along with any necessary changes. Seconded and so adopted.

50. Bro. Edwin Geurin introduced the Choir Director of the Host Church, Bro. Richard Newsome, who led their church choir in singing a special arrangement of the "Lord's Prayer," accompanied by Mrs. Annie Ruth Southall at the organ and Mrs. William Bowen at the piano.

51. Bro. Maurice Barnes introduced Bro. Henry Parker, Pastor of First Baptist Church, Orlando, who has led their church to give the greatest amount to missions through the Cooperative Program in our state. Bro. Parker read from the 20th chapter of John and emphasized the words: "They were glad when they saw the Lord." Bro. Barnes called on us to pray silently, and then led us in prayer.

52. Bro. Barnes called for the recognition of the members of the Park Avenue Church and had them come to the front that they might receive the right hand of fellowship from the Messengers of this association. Their pastor, Bro. John Strickland, and one of their deacons, Bro. Eugene Ward, came forward and they received the right hand of fellowship for the members of their new church. The choir of the host church sang: "Send the Light," while the people were going by to give the hand of fellowship.

53. Bro. William Smith was called to the platform by our Moderator, and gave a word of testimony of he and his wife's seeking appointment by the Foreign Mission Board to work in Brazil.

54. Bro. Barnes had us all join hands together and we sang "Blest Be the Tie that Binds our Hearts in Christian Love." He declared our session adjourned until 9:00 a.m. Friday, Oct. 19.

## FRIDAY MORNING

### "Christ the Head of the Church"

55. Our Moderator, Bro. Maurice Barnes, called our Friday morning session together at 9:00 a.m., asking Bro. Forrest Thompson to lead us in our singing.

56. Brother Barnes introduced Bro. Fred Farris, Barton Shores, who read from the 3rd chapter of Ephesians and led us in our opening prayer.

57. Brother Barnes introduced Mrs. J. L. McKinney, Associational WMU President, who presented her report as found on page 14 and moved for its adoption. Mrs. J. L. McKinney and Mrs. Robert McAllister, Associational GA Director, presented a skit concerning the WMU's 75th Anniversary and the GA's 50th Anniversary. The report was adopted.

58. Bro. A. W. Jordan moved for the adoption of his Training Union Report as found on page 15. Seconded. Bro. Jordan introduced the newly elected Associational Training Union Director, Bro. Steve Croft, who spoke briefly on the work and mentioned his appreciation for the fine work of Bro. Abner Jordan during these past five years. Report was adopted.

59. Bro. Elmer Rogers called our attention to his Brotherhood Report on page 16, and moved for its adoption. Seconded. Bro. Rogers introduced his pastor, Bro. Edgar Cooper of North Park, who spoke on this report. Brother Cooper read from the first chapter of John and mentioned the words: "There was a man sent from God and his name was John." A divinely appointed mission to magnify Jesus. He stated that personal evangelism in our churches is our greatest need.

60. Brother Barnes gave a word of appreciation for Brother Rogers' faithful service during the past nine years.

61. Bro. Ben Hammett, our Associational Sunday School Superintendent, mentioned his report on page 17 and moved for its adoption. Seconded. Brother Hammett gave notice of the changing of our monthly meeting time to be on the Monday night following the 3rd Sunday of each month. His report was adopted with necessary changes.

62. Bro. Forrest Thompson gave his Music Report as found on page 18 and moved for its adoption. Seconded. He spoke briefly mentioning the fact that our association was in second place in the state for music awards and that we ranked fourth in attendance in music festivals. His report was adopted.

63. Bro. J. Elwood Rawls of Delaney Street gave his report on Evangelism as found on page 19 and moved for the adoption of this report. Seconded. He spoke briefly, mentioning the need for 100 per cent participation of our churches in the Simultaneous Revivals April 21-28, 1963. He read from Judges, the 2nd chapter, verse 6, asking ourselves the question if we, too, were only one generation from a pagan nation. The work of the churches is reaching people for Christ. This report was adopted. His church led our association in the number of baptisms with 126.

64. Brother Barnes called on the Clerk to give the digest of letters,

which he gave, even though it was incomplete due to the lack of two church letters.

65. Bro. Henry Parker gave the report of his committee of Time, Place and Preacher: **TIME** - Thursday and Friday, Oct. 17, 18  
**PLACE** - Killarney, Winter Park  
**PREACHER** - Tom Broomall

He moved for the adoption of this report. Seconded and so adopted.

66. Brother Barnes cited the need of clarification of Article VIII, Section 1, Committee on Committees, to state the time of their work, or reports.

67. Bro. W. H. Baker of Kissimmee gave the report of the Resolutions Committee found on another page.

68. Bro. J. Elwood Rawls mentioned the fine leadership of our Moderator and the excellent way he moderated our sessions, especially permitting everyone to be heard on the floor, and has helped keep peace in our Baptist family.

69. Bro. William Smith, Chairman of the Committee on Nominations, presented the names of the men to give various reports next year as found on another page.

70. Bro. Forrest Thompson led us in singing "What a Friend We Have in Jesus." Annie Ruth Southall, pianist.

71. Our Vice-Moderator, Bro. Edgar Cooper, taking the Chair, called on Bro. L. A. Music of Miller Memorial to bring the report on Our Beloved Dead, which he did, quoting from Job 14:14 and quoting from John 11:25 where Christ gave the answer to Job's question: "If a man die, shall he live again?" by telling Martha: "I am the resurrection and the life." Brother Music then read the names of those who have gone to be with the Lord during this past associational year and led us in prayer.

72. Brother Barnes took the Chair again and Bro. Edgar Cooper, Chairman of the Committee on Committees, reported on other members to be added to Bro. Spurgeon Hinds' committee on Retirement Center: E. G. Rich, W. A. Lockler, Mrs. Elmer Jones, Don Mott, Lloyd Bowden. He moved for their adoption. Seconded and so named.

73. Bro. William Smith raised the question concerning an active Hospital Committee, as did Brother Cole. Bro. Bob Pinder moved that we have the Nominating Committee recommend a committee of at least six members, using a revolving system, for a Hospital Committee and have these names presented to the Executive Committee for approval. Seconded and so ordered.

74. Bro. H. P. Amos presented a revised report of the Stetson Extension Committee and moved for its adoption. Seconded and so approved, and will replace the report found on page 19.

75. Bro. Edwin Geurin, Chairman of the Committee on the Calendar of Activities, called to our attention his report as found on pages 22-26 and moved for its adoption. Seconded and so adopted. Bro. Geurin pointed out the need for consulting this Calendar with our associational office before setting any dates in order to avoid any conflict.

76. Bro. George Byland moved that we adopt his report as found on page 20. Seconded. Brother Byland spoke briefly on this vital sub-

ject. Mrs. J. W. Jones of Oakland spoke on the necessity of having a Christian example in the home to combat the alcohol problem. The report was adopted.

77. Our out-going Moderator, Bro. Maurice Barnes, called for the recognition of our newly elected officers and had them and their wives come to the platform, which they did. Bro. Barnes asked our Vice-Moderator, Bro. Edgar Cooper, to lead us in prayer, especially praying for the dedication of these new officers to their task.

78. Brother Barnes presented the gavel to Bro. Allen Higginbotham and asked him to take the Chair, which he did.

79. Bro. Forrest Thompson led us in singing: "Crown Him Lord of All."

80. Bro. Allen Higginbotham introduced Bro. Girod Cole, Jr., of College Park, who read from the 6th chapter of Ephesians, verses 1-12, and brought a revealing message on Christianity vs. Communism, noting their eight major beliefs. He stated that Christianity's greatest weapon is the truth and that Christianity is more than an ideal -- it is a way of life.

81. Bro. Allen Higginbotham had all of us stand and called on our out-going Moderator, Bro. Maurice Barnes, to lead us in our closing prayer, which he did, asking us to stand as he led us in prayer.

82. Our new Moderator, Bro. Allen Higginbotham, declared the Ninety-Second Annual Session adjourned.

## AMERICAN BIBLE SOCIETY

"Sharing Christ with the Whole World" is the aim and theme of the Baptist Jubilee Advance. Sharing the Bible with the whole world is an essential part of this program of advance.

If the PEOPLE OF THE WORLD are to know Jesus Christ the one hope of men and nations, they MUST HAVE THE BIBLE. EACH PERSON MUST HAVE THE BIBLE IN HIS OWN LANGUAGE because it speaks to his heart as nothing else can.

But in most countries people CANNOT AFFORD THE COST of the Scriptures. The Bible is the essential tool of missions and evangelism. The missionary uses it in all his work. The Bible itself is a missionary. It can go where the human missionary cannot go. It can stay on after he must leave - and keep on speaking to a person's heart.

The American Bible Society is an active partner of Southern Baptists. It serves mission work at home and abroad. It helps missionaries to translate the Bible, publishes without note or comment and distributes without profit, usually below cost. For the Blind, it supplies Scriptures in Braille and other raised-letter systems and on Talking Book records.

During 1961, the American Bible Society:

--Rejoiced that some part of the Bible had been published in 1181 languages; the full Bible in 226, a Testament in 281 more and a Gospel or other complete book in 674 more.

--Distributed a record total of over 24 million Scripture volumes

in over 100 countries on 6 continents. Distribution abroad showed, for the second consecutive year, an increase of two per cent over the year before.

--Realized anew, from sharp increases in Scripture distribution in Cuba and Congo, that the demand for the Bible often rises dramatically in areas of political tension and revolution.

--Continued to enlarge the worldwide ministry of the Finger-Fono, a special phonograph for Bible records, operated by one finger, for use in areas where people cannot read. Records are now available in 40 languages and others are being prepared.

--Gave almost a million Scripture volumes for distribution to persons of special needs; Cuban refugees and others from overseas; hurricane and flood victims; patients in hospitals and nursing homes; inmates of jails, reformatories and prisons; migrant farm workers - and many others.

**SOUTHERN BAPTISTS SUPPORT THE WORK** because the Bible Society serves mission work - and Southern Baptist missionaries depend on the Society for Scriptures they need for their people - Southern Baptist churches believe in the missionary importance of giving to the American Bible Society.

In 1961, Southern Baptist churches gave \$164,342 to the American Bible Society. Methodist gifts were \$163,593. Gifts from all churches in the U.S.A. totaled \$1,065,649.

Southern Baptists can continue to lead - if every church will give. Please send gifts to your Baptist state office marked for "The American Bible Society."

T. Clyde Spear

## ANNUITY BOARD

**BENEFITS PAID.** A total of \$2,879,816.21 was paid in benefits by the Annuity Board during 1961. More than \$2,654,222 of this went to approximately 4,500 ministers, denominational workers or their families who participated in one of the Board's retirement plans. The remaining amount was paid in relief benefits to 826 aged ministers and widows. During the Board's 43 years of operation, it has paid out benefits totaling more than \$37,304,916.

**NEW MEMBERS.** Total membership in all plans of the Annuity Board was 23,214 on January 1, 1962. In 1961, 1,808 new members were enlisted in the Southern Baptist Protection Plan and 789 churches were enrolled. At the end of the year, 64% of the churches in the Convention were participating in the Board's program. Of this number, 43% were paying total dues for both church and pastor. The Institution Protection Program, for employees in colleges, hospitals, orphanages and other institutions of this type, enlisted 32 institutions in 1961.

**WEKIWA ASSOCIATION.** Of the churches in the Wekiwa Association 33 or 60% are participating in an Annuity Plan. The Association Annuity Committee is striving toward a goal of 100% participation. They are willing to meet with any church and pastor to help toward this participation.

**DELAY PENALTY IS "WAIVED."** In their April meeting, the Executive Committee of the Annuity Board voted to waive the penalty

for delayed participation in the Southern Baptist Protection Plan for those who join before January 1, 1963.

According to the Protection Plan Certificate, a person must join within a year after he begins denominational service or after his 25th birthday, whichever is later. For each year he delays joining the Plan, his widow and disability benefits are reduced. Now, because of the trustees' action, anyone joining the Protection Plan before January 1, 1963, will have this penalty removed. The waiver affects only the Southern Baptist Protection Plan.

The waiver also removed the penalty from any person currently in the Protection Plan who may have been affected by it, and it allowed the Annuity Board to make adjustments in annuity checks to widows and disabled persons who were penalized because of delayed entry into the Plan. This adjustment was made effective with the May 31st checks.

After January 1, 1963, any person who delays joining will penalize himself according to the participation clause.

**FIELD WORK.** The Annuity Board now has 14 field men working in 21 state conventions. Their program of education and promotion is conducted through state and associational meetings, on college and seminary campuses, in local churches and through conferences with laymen and pastors.

Phil Maxwell, field representative for Florida, has his offices at 1105 Sarasota Drive, Tallahassee. Contact him for meetings in your church or association or for personal conferences. He will be glad to come and talk about the Annuity Board's ministry.

**OFFICERS OF THE ANNUITY BOARD.** Administrative officers of the Board are: R. Alton Reed, executive secretary; Floyd B. Chaffin and L. T. Daniel, associate secretaries; Fred W. Noe, treasurer and investment director; Owen Henley, assistant director of investments and Mable H. McCartney, registrar.

Girod H. Cole, Jr.

## ASSOCIATIONAL MISSIONS

We begin this report with the words of Jesus, "As my Father has sent me, even so send I you." We are grateful to God for our Migrant Missionaries, Brother and Mrs. L. E. McRae, and their dedicated helpers. Preaching services held, 252; Visits, 860; Bibles distributed, 3,062; Tracts, 27,670; Vacation Bible Schools, 4 with attendance 263; Health kits 489; Garments distributed 8,544; and Conversions, 204. Migrant camps, 16 in the Wekiwa Association and 8 in the Lake County Association, or a total of 24. We are grateful for the participation in this project by the Lake County Association, Florida Baptist Convention and the Home Mission Board. For the next year (1963) the Home Mission Board will increase their part from \$600.00 to \$1,000.00.

Another ministry of our Association is the Hospital Ministry of Brother T. W. Page. He reports a total of 2,965 visits and contacts and 14 conversions.

As our Associational year comes to a close, we report 23 Institutional Missions and 10 full Missions, namely: (Mission-Sponsoring

Church) Barton Lake-Pine Castle First, East Orange-Killarney, Holopaw-Kissimmee First, North Kissimmee-Kissimmee First, North Orlando-Orlando First, Southside-Delaney Street, Lake Howell-Prairie Lake, Powers Drive-College Park, Windermere-Winter Garden First, and Hiwassee Road-Lake Hill.

1. The Association purchased a 'Por-Tab' building at a cost of \$2,015.00 (24' x 56') and loaned this building to the Killarney Baptist Church for use in their East Orange Chapel (Bonneville). Your Committee feels this is a step forward in helping to start missions until a permanent building can be built by the sponsoring church.

2. The Association purchased 3 acres of land in the East Orlando Estates, near Bithlo, at a cost of \$3,000.00 total.

V. N. Maggard

### BAPTIST LITERATURE AND THE FLORIDA BAPTIST WITNESS

Our Baptist literature, next to the Bible, is the best. It supplies many helps in Christ's teaching, training and living. The Bible says in II Timothy 2:15, "Study to shew thyself approved unto God, a workman that needeth not to be ashamed, rightly dividing the word of truth."

Along with the Holy Word, Southern Baptists have the world's best literature -- something we are proud of in the Lord's work. We need to make it more useful by using it.

Last year our Baptist Sunday School Board printed and distributed 110,395,424 copies of its periodicals; 5,920,177 books; 67,217,225 pre-printed church bulletins; and nearly 17,000,000 tracts.

The other agencies and auxiliaries of the convention such as The Commission, The Home Missions Magazine, Brotherhood Journal, Ambassador Life and all the WMU publications, continue to increase.

The Florida Baptist Witness has a subscription list of 63,104 homes in 843 churches, with 739 churches using the Budget Plan. One hundred four churches have small clubs of subscriptions. There are 449 churches not taking advantage of this wonderful opportunity.

We urge every church to put the Witness into every home. The Church Budget Plan makes this possible for only \$1.20 per year, payable 10¢ monthly for each subscription.

Johnny W. Strickland

### BROTHERHOOD-ROYAL AMBASSADORS

We had a good year, with a Workshop at North Park and four meetings at Camp Joy. These meetings dealt with the four phases of Brotherhood work. We have tried to stimulate the interest of the men of our association to do Big Things for Christ through their church Brotherhoods.

The Brotherhood of Lockhart Baptist Church won the attendance bell three times in a row this year which qualified them to keep it for their church Brotherhood permanently.

We had two state Brotherhood encampments, one at Daytona Beach with an attendance of about 800, and the other at Panama City with

about 450 in attendance. These meetings are very inspirational and should be put on your Church Calendar of Activities for the years ahead as a must for the men of our churches to attend.

The State Royal Ambassador camps were better than ever. One hundred eighty-five boys made some sort of commitment for Christ. Of this number, 47 professions of faith were recorded.

On the associational level, we had 62 boys to attend camps at Camp Joy. We had 21 decisions for Christ with 7 professions of faith. This was one of our smallest number of boys to attend camp but the decisions for Christ were well worth all of the effort.

I want to thank the officers that served so ably with me this past year and carried on the associational work so competently while I was incapacitated. I have enjoyed serving our association these last nine years and feel that I will be able to serve in some capacity as God leads in the future. I think you have made a good choice in electing Ivor D. Groves, Jr. as your new president and I will cooperate with him in any way I can.

Elmer E. Rogers

### Brotherhood Officers for 1962-1963

President - Ivor D. Groves Jr. - - - - - 518 Baxter Street, Orlando  
 Secretary - Eugene E. Burnham - - - - - 1041 N. Fern Creek, Orlando  
 R. A. Leader - Victor Crust - - - - - 4420 Marilyn Ave., Orlando  
 Christian Witness Leader - Jack Lindsay - - - - - Rt. 1, Box 856, Apopka  
 Personal Stewardship Leader - Claude Stone - 7419 Judd Way, Orlando  
 Song Leader - Richard J. Mangham - - - - - 1212 Woodland Ave., Orlando

### PROPOSED BUDGET - 1962'63

Chaplain to Hospital-Salary	\$1,200		
Travel Expense	300		
Convention & Conf. Expense	100	\$1,600	

Associational Migrant Worker-Salary	\$2,600		
Rent Allowance	600		
Travel Expense	300		
Convention Expense	75	\$3,575	

Less Requests to be made from: 1:			
Lake Co. Association	\$ 600		
Home Mission Board	1,000	1,600	1,975

Sunday School		500	500
Training Union		\$ 600	600
Brotherhood		\$1,000	1,000
Woman's Missionary Union-Operations		\$ 800	
White Cross		1,200	2,000

Music	\$ 490	490
New Work Fund	\$3,000	3,000
Camp Joy-Operations	\$2,400	
Capital Improvements	10,000	12,400
Office-Operating Exp. & Equipment	\$1,450	
Secretarial Salary	1,950	3,400
Book of Reports, Programs, Printing of Minutes	\$ 600	600
Honorarium for Clerk	\$ 250	250
Field Secretary-Conv. & Conf. Exp. Housing Allowance	\$ 300 300	600
Visual Education	\$ 300	300
Baptist Hospital Promotion	\$ 100	100
Annual Associational Meeting Expense	\$ 100	100
Miscellaneous Expense	\$1,085	1,085
		\$30,000

1. In the event any organization needs more than the budgeted allocation, approval must come on recommendation of Budget and Finance Committee to Executive Committee.
2. It is recommended that each church be asked to support the total work of the Association to the extent of 3 per cent of its regular budget receipts (figured on the same basis as the Cooperative Program percentage). It is further recommended that each church remit early in each month as this will aid in meeting the expenses that occur monthly.

Robert L. Murphy, Budget Chairman  
 Robert L. New, Treasurer  
 Alex E. Young  
 Frank A. Taylor

### COOPERATIVE PROGRAM REPORT

The Cooperative Program is Southern Baptists' way of saying "yes" to the Great Commission. When Jesus said, "Go Ye," He said it in the framework of a Biblical plan of finance, which is the tithe. Jesus made this very clear when He said, "Think not that I am come to destroy the law, or the prophets: I am not come to destroy, but to fulfill" (Matt. 5:17). Every church should give more earnest attention to the teaching of tithing as the Biblical principle of giving, and to the consistent increase in Cooperative Program giving.

The Forward Program of Church Finance is fast becoming standard procedure for many churches in helping the leadership guide all members toward Scriptural giving. The Forward Program is tested and proven. It is no longer a question mark in the minds of our people, but is now a finance program of proven quality.

We feel that our world missions program calls for a stronger appeal than ever before. The work we are able to do through the Cooperative Program and the added strength it receives from the regular use of the Forward Program is encouraging. But the greatest uplift we can ever give it is PRAYER. In this month of October, we are participating in a special program of prayer for Cooperative Program. If your church is not already engaged in this prayer program, we recommend that you use the remaining Wednesday nights of the month to pray for Cooperative Program causes.

### RECOMMENDATIONS:

We recommend:

1. That each church in Wekiwa Association plan and carry out a definite program for teaching its membership to participate in the Biblical form of giving, the tithe;
2. That each church in Wekiwa Association set up a system of regular monthly contribution through the Cooperative Program;
3. That each church in Wekiwa Association consider the two-plus plan; this is increasing cooperative program gifts by two per cent each year;
4. That each church in Wekiwa Association study and use the Forward Program in its full form, or in its intermediate or beginner stages; and
5. That each church in Wekiwa Association make a regular habit of praying for Cooperative Program causes.

Tom Broomall

### CHRISTIAN EDUCATION

By the term "Christian Education," we mean "an education with Christ at the center." Time was when we had to emphasize the importance of an education. That time has almost passed and everyone now realizes that every person should have at least a high school education. The trained worker has many advantages over the untrained. It is possible for one to secure an education of the hand and head and thus be enabled to make money. But it is impossible for one to build the highest form of character and be prepared for the next world without an education that not only utilizes the head and the hand but also the heart. It is just as necessary to know the Rock of Ages as it is to know the age of rocks. It is better to know about the Rose of Sharon together with all other plants, than to be an expert in Botany and know nothing about the Lily of the Valley. All of this is to say that an education that leaves Jesus out is very weak. It is even dangerous.

But there are many institutions that render help in securing a Christian education. The first and the most important is the home. It is at the knee of father and mother that the child hears and should learn about the Lord Jesus Christ and His love. The next is the church with a well-rounded program. Then in our daily Christian living. Our Baptist schools should be Christian and their teachers Christian and members of Baptist churches. We are under a great debt to our forebears for their sacrificial efforts in organizing and promoting schools, colleges and universities that are Christian and that turn out young men and women who know the Lord Jesus as Savior and who live a Christian life.

We have many Baptist colleges and universities throughout the Southern Baptist Convention. Then, as Southern Baptists, we have six (6) seminaries. Let all of us work, pray and give, that all our Baptist schools will go forward in a great way. We should highly recommend that those who employ teachers for our Baptist schools employ men and women of the highest type of Christian character. We do not need teachers who spend their evenings in high society, at drive-in theaters, night clubs, drinking, dancing and smoking. Such teachers do great harm and their teaching is exactly the opposite of Christian Education.

**FLORIDA BAPTIST EDUCATIONAL INSTITUTIONS.** Well-conducted educational institutions are vital in the work of Baptists. We must have well founded institutions to provide training for the leadership of our churches, institutions and denominations in the years to come. There is further need for the training of students in all the academic realms in the light of the recognition of God, man's need for Him and our relationship to God through Jesus Christ. The development and maintenance of confidence in our educational institutions is important. Baptist young people need to be guided to our Baptist schools for their college experience.

We as Baptist people in the State of Florida need more Baptist colleges in which to guide our young people. We have only one Baptist school that we can call our own, "The Baptist Bible Institute" located in Graceville, Florida. Baptist Bible Institute offers a special training program for students who do not qualify for college entrance. Enrollment increased this past year from 187 to 224. Members of the student body come from 19 states plus Canada, Cuba and the District of Columbia. The institute has been engaged in a campaign to secure \$200,000 in funds for capital improvements and endowment. There are 13 members of the faculty who carry on the training program.

Florida Baptists support Stetson University, but we do not own this school. Baptists gave \$249,000 this past year to Stetson University. Let us pray and work for the day to come when Baptists in this state will own more colleges.

R. D. Gregg

#### STETSON EXTENSION CENTER

The Stetson Extension Center began the fifth year of operation October 4th, in the First Baptist Church of Orlando. Through the third week of operation, 32 were enrolled in the first class -- old

Testament History, taught by Rev. Allen H. Higginbotham. The second class -- New Testament Doctrine, taught by Rev. Harold C. Epperson, had 20 enrolled for a total enrollment of 56, representing a total of 40 people counting the four members of the staff. Represented were 14 Baptist churches and missions; 3 Baptist Associations; 2 Methodist churches, and 1 Church of Christ. Last year the total enrollment for the first semester was 51 and 39 for the second semester.

For the first time the University is offering college credit through the center. This is possible in both courses being taught this year, each of which will last for two semesters. In addition, school teachers may receive credit on certificate extension on the Old Testament course. Students not desiring college credit will continue to be in the majority. Church study course awards are a bonus to those taking the courses.

The Wekiwa Baptist Association office in the First Baptist Church of Orlando is now serving as an information and registration office for the center. This is a great convenience to the prospective students and a help to the center.

The second semester will begin January 24, 1963. The assistance of the pastors and other leaders is urgently requested in keeping this opportunity for growth before their people.

H. P. Amos, Chairman

#### EVANGELISM

The program of the church is Evangelism. Our buildings, our programs, our budgets, our organizations, our equipment, our leadership, are all means toward this end and not ends in themselves. We may succeed in all of these things but if we fail to reach people we have failed at the primary point. America is not becoming more and more Christian but, instead, is becoming more and more Godless. This should challenge the leadership of every church to search for effective ways and means of reaching, winning, baptizing, and developing more people. None of us are satisfied with this past year's record.

Several good things were accomplished in our association last year in the field of evangelism. We had a simultaneous revival meeting April 8-15, with 25 churches participating. Rev. Wayne Dehoney, who was evangelist at Delaney Street Church, directed the program each morning during the breakfast hour. Each participating church shared in the expense of the crusade. All expenses were paid and we had a balance left over. An evangelism clinic was held in preparation for the revival meetings. The clinic was held January 30 at Delaney Street Baptist Church. Dr. Paul Meigs had charge of the clinic. A very good attendance was on hand and a wonderful spirit of expectancy prevailed.

The chairman has been constantly reminding the pastors of the simultaneous revival to be held April 21-28, 1963. Many churches have already indicated their intention to participate. It is hoped that every church and mission in our association will see fit to cooperate in this worthwhile endeavor. In order to participate you need to

adopt the date and leadership needs to be secured for this cooperative effort.

A briefing meeting was held as part of the pastors' conference October 1, to present the new Associational Sunday School Witnessing Campaign. This is a new approach to evangelism through the Sunday School. It is hoped that every church in the state of Florida will participate in a simultaneous effort in January, 1964, to make our churches more fruitful and effective in the field of evangelism.

J. Elwood Rawls

### EXECUTIVE COMMITTEE

God has continued to bless the churches of the Wekiwa Baptist Association, and to guide our work through the Executive Committee. We are most grateful to the pastors and laymen who have served faithfully and efficiently on the Executive Committee during the past year.

Your Moderator wishes to commend our Wekiwa Associational officers: Secretary, Mrs. A. W. Jordan; Associational Treasurer, Robert L. New; Hospital Chaplain, T. W. Page; Association Migrant Missionary, L. E. McRae; all the heads of the departments and our very fine committees, especially the Missions and Nominating Committees, for their fine spirit of cooperation.

During the past year the Association Executive Committee highlights are as follows:

1. Early in the year our beloved treasurer, W. E. Browning, passed away after many years of humble and faithful service to our Association. Mr. Browning's love for the Lord's work was evidenced in his will leaving the major portion of his estate to the "Wekiwa Baptist Association, to be used to aid in establishing Baptist Missions sponsored by Southern Baptist churches that support the work of the Southern Baptist Convention and of the Florida Baptist Convention by contributing through the Cooperative Program." Such thoughtfulness and consideration gives to this man of God a living memorial. "He, being dead, yet speaketh."
2. At the April meeting we approved the purchase of 2-1/5 acres in East Orlando Estates, Orange County, near Bithlo, by the Wekiwa Baptist Association. This property is to be held by the Association until one of our churches will sponsor work at this location. Recent developments in this area make this step on our part one of wise foresight.
3. In August our Association Executive Board voted to purchase a portable tabernacle to be used by the churches of our Association in sponsoring new missions and providing for them a place of worship. This building is to be used by a local church not more than 2 years, insured and maintained by the local church, and when permanent buildings are established, to be turned back to the Association Missions Committee for use at another location. This portable tabernacle is now being used by the East Orange Baptist Chapel, Bonnevillie, a mission of the Killarney Baptist Church.
4. One of the most important actions of our Association probably in

recent years, has been the work of a committee headed by Spurgeon Hinds with the assistance of Attorney J. B. Rodgers, Jr., relative to the Articles of Incorporation of the Wekiwa Baptist Association. Their report has been approved by the Executive Committee at its last meeting, and final approval should come at this annual meeting.

I am grateful to God for this opportunity to serve you during the past year as your Moderator, and strongly urge every church in our Association to support the work through their church budget on a percentage basis, preferably 3 per cent. I would also suggest that our Association continue with faith and vision to enlarge its program so that we can challenge all our churches to full participation.

Maurice R. Barnes

### FLORIDA BAPTIST FOUNDATION

On the first day of April, 1947, a charter was approved for the Florida Baptist Foundation.

The business of the Foundation is that of promoting stewardship among our people, not just the stewardship of possessions but also of time, life and love. Through the help of the Foundation you can continue the stewardship of all four until Jesus comes.

The Florida Baptist Foundation operated successfully for a period of fourteen years under the leadership of Dr. J. Harrison Griffin and Dr. G. A. Leichter. Florida owes an eternal debt of gratitude to these two servants of God. Trusts set up, and wills written in cooperation with Convention agencies and institutions during the years of their leadership will furnish funds for the Master's work until He comes again.

On the fourteenth day of November, 1961, an amended charter was approved by the Florida Baptist Convention.

Under the amended charter, the objects of this corporation include: "To solicit, encourage, motivate and facilitate the making of gifts, donations and benefactions by deed, will, gift, annuity contract, or otherwise, for the advancement, promotion and maintenance of the Florida Baptist State Convention and the various causes and objects now or at any time hereafter fostered, approved, endorsed or officially sanctioned by the Florida Baptist State Convention or the Southern Baptist Convention and for any other purposes embraced within the scope of the objects of this corporation as set forth in this charter."

During this year the Foundation office was transferred to Jacksonville and details of the transfer worked out. An agreement was entered into with the Florida National Bank, Jacksonville, to assist with the investment program of the Foundation.

Although these details took considerable time, progress was made along other lines. New wills have been written and old wills have been re-written to include Baptist causes. New trust agreements have been entered into and groundwork has been laid for other wills, annuities and trust agreements. The financial condition of every agency and institution of the Florida Baptist Convention has been



improved through the work of the Foundation. The Lord's work will receive thousands of dollars annually as a direct result of the work done this year.

Harold A. Dann

## SOUTHERN BAPTIST HOSPITALS

Facilities of the two hospitals owned by the Southern Baptist Convention and operated by its Hospital Board have been strained during the past year in attempting to meet the steadily increasing demands placed upon them. Southern Baptist Hospital in New Orleans admitted 24,894 patients to its 467 beds, including 4,520 newborn babies. Baptist Memorial Hospital, Jacksonville, Florida, admitted 17,795 patients to its 329 beds, including 2,424 newborn babies, an additional 53,370 patients were treated in the out-patient clinics maintained for those whose needs can be met without hospitalization.

Patients in the two hospitals have been drawn literally from all over the world. Since both New Orleans and Jacksonville are port cities engaged in international commerce, this provides opportunities for demonstrating a positive Christian witness and concern to all patients in the two institutions grow greater year by year.

Charity programs providing services at no charge and on a part-pay basis continue to grow in scope and magnitude. In 1961, the expense of these programs amounted to a grand total of \$383,200.73. The full Cooperative Program allocation for "operating" in the amount of \$25,000 was applied against this cost. Christian friends contributed an additional \$41,200. The remainder of the expense was borne by the hospitals as an operating cost.

Educational programs in the two hospitals for young doctors, students of nursing, students of medical technology and x-ray technique, along with ministers receiving clinical pastoral education, required an outlay by the two hospitals of \$502,670.48. The total cost of these educational programs was borne by the hospitals. It is perhaps in this area that additional support is most sorely needed.

A portion of the Statement of Purpose adopted by all Southern Baptist Hospitals reads, "A Baptist Hospital functions as an instrument of God's grace in enriching and prolonging human life within the scope of Divine Providence . . ." In creating and operating hospitals, Southern Baptists have fashioned instruments that are effective in a far wider sense than providing organized care for the acutely ill. Their very existence is a testimony to the sensitivity of Southern Baptists to human need. In the conduct of their work, the hospitals underscore the Christian conviction that man is more than an intricate organism; he is soul and mind as well. By maintaining instructions for healing that keep in clear perspective the three-fold nature of man, Southern Baptists are obeying the command to "Go ye into all the world . . .," including the world of pain, suffering and death.

It is the hope and prayer of the Hospital Board that all Christians will seek to give greater financial and spiritual support to help to maintain and expand this vital Christian Ministry.

H. Fred Williams

## REPORT OF THE RESOLUTION COMMITTEE

### BE IT RESOLVED:

1. That the Wekiwa Baptist Association, in its 92nd Session, pauses to give thanks to Almighty God and that we would further express our appreciation to all the members of the Miller Memorial Baptist Church and their pastor, W. A. Lockler, for their spirit of hospitality and friendliness which they have shown us as the host church in this Associational Meeting.

2. That we wish to thank Rev. Maurice R. Barnes for the splendid leadership and devotion to the Wekiwa Baptist Association during the past year as our Moderator.

3. That we commend the Program Committee for a program well planned and all the officers and speakers for a program well executed.

4. That we commend the Committee on Incorporation, Spurgeon Hinds--Chairman, for their untiring effort in the preparation and presentation of the Articles of Incorporation for our association.

5. That in Memory of W. E. Browning, we pause to give thanks to God for Bro. Browning's devotion and thoughtfulness as Treasurer of our association for the past sixteen years.

6. That we encourage our people to remember in prayer our denominational and institutional leaders as the future of our denomination and Kingdom work is so vitally dependent upon their dedication and the leadership of God's Holy Spirit in their life.

7. That we be reminded once again of our religious liberties so dearly bought; and, that we be much in prayer for the leaders of our country and for the freedom of all people.

V. N. Maggard, Chairman  
Eugene Phillips, W. H. Baker

## MUSIC

Your Associational Music Department continues to reach more people and a larger number of churches each year with its ministry.

Our Annual Music Festival in January held at North Park Baptist Church this year, attracted 622 participants and 236 visitors for a grand total attending the Festival of 858.

Our training program this year was aimed primarily at churches with part-time or volunteer Music Directors. One hundred twenty-five people attended the Associational School of Church Music in August held at Miller Memorial Baptist Church. At the time this report is being written, Wekiwa Association stands second only to the Jacksonville Association in the state of Florida in category 19 training awards. This fact, plus the fact that our association was fourth in the state in Festival participation is concrete evidence of the tremendous strides that have been made in the past three years by our association in the field of church music.

Next year's Church Music Festival is scheduled for January 25 and 26. The School of Church Music is planned for August 19 through 23. Tentative plans have already been made for a special emphasis on children's choirs and their workers.

During the year of 1963 our churches face a great challenge in the emphasis for the year: "World Missions." In order that every church might be reached, large or small, our Associational Music Ministry organization - because of their knowledge of the churches in their area - stand as the key to whether or not all of these churches will have the benefits of participation in the year of "World Missions." These smaller churches have definite needs in all phases of the work. Our Associational Music Ministry organizations have capable music leaders and stand ready to face the challenge of helping every church in every association with its Music Ministry.

Throughout our state in 1961-62, there were some 350 churches in music training out of 1300 churches in our state. This year we hope that our association will have every church participating in some form of music training. As an Associational Music Ministry organization, we are going to strive to reach every church in our association.

This past year on an associational level, the Associational Music Ministry organizations showed 37 out of 47 associations held Associational Festivals. Two hundred fifty-four churches participated in the Festivals with 507 choral groups, totaling 10, all choir members - 145 hymn players - 47 song leaders - 6 instrumental ensembles, with a total of 18 participants.

Seven hundred fifty churches out of 1252 reported Music Ministries with an enrolment of 46,249.

Two Music Camps were held at the West Florida Baptist Assembly Grounds in Panama City. Harmony Bay, as these camps are called for music, has a limited capacity of 120 select Intermediates and Young People for each camp. During 1963 these camps will be held August 5-11 for the first camp and August 12-18 for the second camp. Each church in our association may send 5 Intermediates to the first camp and 5 Intermediates who have attended before, and/or Young People to the second camp.

The Church Music Ministry Department will endeavor to help any church any time during the year by helping to locate capable workers for a music training school and, in addition, offer financial help if needed by the church. Churches desiring a music training school during the year should request a Worker Appropriation Form from the Church Music Ministry Department.

On a convention-wide level the Ridgecrest and Glorieta Music Leadership Assemblies again were a great success.

Forrest Thompson

## RADIO AND TELEVISION

Your Radio and Television Committee recognizes that radio and television represent two of the most effective communication media that exist today. This is the precise reason that American businesses spend millions of dollars each year to advertise their products through these media. Beer has become "the American way of life" because of brilliantly planned promotional campaigns. Well over 50 per cent of the money spent in these campaigns has been spent on radio and television advertising. A new soap powder can be known and sold through-

out the entire country in a matter of a few weeks by means of a radio and television campaign. Your committee believes that we must take advantage of these media, but we must be ready, we must plan intricately. Advertising agencies will spend an entire morning producing a 30 second pancake commercial. Should we do less in an attempt to present something that has to do with the Kingdom of God?

One of the great hurdles in dealing with radio and television is the tremendous expense involved. Yet reaching people on a per thousand basis, it is one of the least expensive ways of communication. We need to think big and act big. Through the diligence of one of our committee members, we now have the Baptist Hour in the Orlando area. The program is sponsored by the Golden Rule Press and is played on Radio Station WXIV at 1:00 p.m. each Sunday afternoon.

America's radio and television networks--NBC, CBS and ABC offer the Southern Baptist Convention its best opportunity for reaching large segments of the U.S. audience at relatively low cost, according to a recent study made by the Radio-TV Commission.

A "Bonus" network audience is obtained by combined network and "The Answer" showings on TV. "And The Word Endures," a film produced of Russian Baptists, was shown by NBC-TV twice--April, 1961, and December, 1961, with an audience estimated at seven million each time. In February, 1962, "The Answer" telecast the film to an estimated five million.

Southern Baptists will be represented by nine 30-minute television programs and one hour-long "Special" in the three networks this year, plus a minimum of 14 network radio shows.

Southern Baptists' Radio and Television Commission now produces and distributes a total of 10 weekly radioprograms and "The Answer" weekly television series for local consumption.

It takes the Gospel through these electronic media to 48 states and 25 foreign countries over an independent denomination network of 1300 stations. These programs have an audience estimated at 50 million each week.

Radio programs in several languages for minority groups are produced to realistically reach a larger segment of the world's listening audience.

Earlier this year the Commission launched a completely new approach to religious radio programming. Called "Patterns," this weekly package of minute-long, tape recorded segments by well-known people on a wide variety of subjects.

Forrest Thompson

## FLORIDA BAPTIST RETIREMENT CENTERS

Our Retirement Center Program has been in operation for one year and a half. The only center we have established to date is located in Vero Beach, Florida. The physical units there consist of four (4) duplex cottages and a motel type main building. These facilities accommodate twenty-six (26) permanent residents. We now have twenty-two (22) residents, leaving two single rooms and one duplex cottage available. (These are expected to be filled before the Associa-

tional Meeting.)

Our senior citizens are continuing to inquire about our Retirement Program with a very keen interest. It will be necessary to continue the building program of the Center in Vero Beach. This will be done through Cooperative Program funds allocated to the Retirement Center Program and gifts from interested persons.

Your committee here in Wekiwa has worked long and hard to establish a unit of the Center in the Orlando area. So far, this has not become a reality.

Some of us feel we need one here and will continue to exhaust every possibility and potential to establish the second unit in or near Orlando. Whether or not we are able to do this may well depend upon how much real interest you have in this ministry to our Senior citizens.

Spurgeon N. Hinds

### FLORIDA BAPTIST CHILDREN'S HOME

Our Children's Home at Lakeland and the branch at Miami provide Christian care and training for many dependent children from broken homes.

They have devotionals daily in their cottages. Prayer services are held each Wednesday evening on the campus; however, the children and staff attend and have an active part in church services in three of the local Baptist churches where they are members.

Extra training in Christian living and in knowledge of the Bible comes through study courses, G.A., and Sunbeam training on the campus. The leadership for this work is provided by the local churches.

Religious Focus Week is one of the "mountain top" experiences for children and staff each year. Both campuses are together for a week of training, discussion groups, activities, and fellowship. Leaders for this occasion come from over the state and are prominent in their own church programs.

Asside from the institutional care that is provided, there are other methods of helping the dependent children of Florida through the Foster Home and Mother's Aid programs. They are very effective and, in some instances, give the children a great deal more help than could be given in group living. Some children are much happier and make better adjustments when they do not have to compete with, or conform to group living. They offer these three methods of helping children in order to meet the needs of each child who is admitted.

Last year they assisted 243 children. 173 of these were from the Lakeland Home and facilities and 52 were in the Miami Branch. They also supervised the rehabilitation of 18 who were returned to their homes. This is an important part of the work as sometimes a little assistance at the right time can prevent the break-up of the home after a child has been returned.

The special offering at Thanksgiving is an occasion when each member in every church in Florida can have a part in the program of the Home. We ask for your prayers and support for our work with dependent children.

T. E. Gaskins

### SUNDAY SCHOOL

In the Bible we read, "Gather the people together, men and women, and children, and the stranger that is within thy gates, that they may hear, and that they may learn, and fear the Lord your God, and observe to do all the words of this law." Deut. 31:12

"Outreach for the Unreached. . . Spearhead for Advance" was our theme for 1961-62 Sunday School program.

The Sunday schools still remain to be the great Bible teaching, evangelistic, enlistment and financial agencies of our churches. Through continued guidance in a worthy program they will continue to help our churches in these areas.

Records made available through our State Sunday School Secretary, C. F. Barry, reveal that our churches in our association participated as follows: Total Church Study Course Awards through 8/31/62, 4,747; in Sunday School Principles and Methods Category 17, 1617; churches earning awards in Church Study Course, 50; Standard Departments, 28; Standard Classes and Groups, 85; Total Standard Units, 118; Vacation Bible Schools, 31; Mission V.B.S., 3; Number of Mission Sunday Schools, 10; Total Sunday School Enrolment, 25,221; Mission S.S. Enrolment, 1,247; 1961 Sunday School Enrolment, 23,880; Loss, - - - ; Gain 1,341.

We have had regular monthly meetings of our Association Sunday School organization with a good representation from our churches. In addition to these meetings we had a very fine Vacation Bible School Clinic.

Our department leadership has been excellent this past year. Those serving were: W. A. Lockler, Superintendent of Training; Mrs. G. A. Byland, Superintendent of V.B.S.; Dewey Stone, Superintendent of Visual Aids; Mrs. Joe Williams, Secretary; Department Superintendents---Mrs. Mary Livingston, Cradle Roll and Mrs. Buddy Dillard, Nursery; Rev. Thomas Ellington, Beginner; Mrs. H. L. Lawrence, Primary; Mrs. W. A. Lockler, Juniors; Joe Williams, Intermediate; Fred Dunn, Young People; J. C. Hockett, Jr., Adults; Mrs. E. J. Thomas, Extension. We thank these for their faithful service.

Our Associational Sunday School Meetings for the church year 1962-63 will be held on Monday night following the third Sunday in each month. Please consult Calendar of Activities for place and dates.

We are looking forward to this Sunday School year as we endeavor to enlist more people in Bible Study.

Our goal for training awards in Category 17 of the Church Study Course is 3,000; the goal for the number of churches earning awards in Category 17 is 13.

While our goal for enlargement increase is 10 per cent with 250 new classes; 6 new departments.

Every church and mission report in a Vacation Bible School. For Standard Sunday Schools our goal is 16; with 175 standard classes or units.

We recommend that our association vote in this Annual Session to place in our Associational Calendar of Activities the week of

January 26-31, 1964 for an Associational-Wide Sunday School Witnessing Campaign.

We pledge our department support in doing all we can to make our Associational Sunday School one that promotes an aggressive type program, to reach out and teach more people.

G. Ben Hammett

### TRAINING UNION

This has been a full year with all the usual associational meetings being held plus the observance of "M" Night, Youth Week and Youth Night, and the Regional Clinic being held in our own Association.

This is a fine opportunity for me to express my appreciation to the associational workers plus the many others who helped "carry the load" during this year. I also want to convey my feelings, if possible, to the Association for this privilege of serving as Training Union director for these five years. It has been much hard work, a vital challenge, but a great blessing to my life. My thanks to you, the churches, for your support.

The program theme for 1962-63 is "Be witnesses unto me," Acts 1:8 with emphasis on WORLD MISSIONS.

Please remember "M" Night, December 3, 7:30 p.m., to be held at the First Baptist Church of Orlando, with Dr. Luther Joe Thompson, pastor of First Baptist Church of Chattanooga, Tennessee, as speaker for the evening.

It is my earnest plea and prayer that you will support our incoming director, Stephen Croft, in a greater, more dedicated way than you have ever done before. Pray for him, work with him, give him your help and support where you can and "back him up" with your presence at all the meetings. Let's make our Training Union work what it should be for God.

A. W. Jordan, Sr.

### WEKIWA BAPTIST ASSOCIATION

#### Treasurer's Report

For Year Ending September 30, 1962

Cash in Bank October 1, 1961		
General Fund	\$ 863.33	
New Work Fund	5313.30	
Retirement Center Fund	498.48	\$6675.11

Receipts (See Page 6)		19426.34
Grand Total		\$26101.45

Disbursements		
Hospital Chaplain-Salary	1200.00	
Travel	300.00	
Sunday School	280.82	
Training Union-operations	549.93	

68

Group School	242.28	
Brotherhood-operations	432.25	
R.A. Workshop	150.00	
R.A. Other	198.04	
*W.M.U.-operations	80.00	
* White Cross	12.50	
Migrant-Salary	1950.00	
Rent	600.00	
Travel	300.00	
Convention	50.00	
Office-Secretarial	1620.00	
Operational	835.74	
Camp Joy	970.27	
Programs, Etc.	561.66	
Clerk's Honorarium	200.00	
Field Sec.-Convention-Conf.	186.84	
Visual Education	23.13	
Music	449.80	
Pastors' Conference	63.59	
General Emergency	300.00	
Miscellaneous Expense	90.58	
New Work	2808.05	
Revival Funds	335.24	
Other Disbursements	28.45	
Other Disbursements	28.45	
Total Disbursements		\$14819.17
Cash in Bank September 31, 1962		
General Fund	\$4890.67	
New Work Fund	5615.17	
Retirement Center Fund	498.48	
Migrant Bible Fund	80.70	
Revival Fund	194.76	
White Cross	2.50	
Total in Bank, September 30, 1962		\$11282.28

\* The reason the disbursements for W.M.U. Operations and White Cross are this small is because the W.M.U. treasurer continued to disburse checks during most of the 1961-62 year from the bank account of the Association W.M.U. Effective October 1, 1962, all disbursements formerly handled by the W.M.U. treasurer will be handled by the treasurer of Wekiwa Baptist Association.

Robert L. New

### TREASURER'S REPORT

Receipts for year listed by source:	Apopka First	453.45	
	Azalea Park	557.67	
Altamonte Springs	4.00	Barton Shores	333.01

69

Revival Expense	25.00	Oak Level	206.78
Bay Ridge	3.00	Orlando First	\$2782.06
Beulah	100.00	Camp Joy	40.00
Revival Expense	25.00	Revival Expense	50.00
College Park	1375.00	Palmetto	182.82
White Cross	25.00	Revival Expense	10.00
Camp Joy	160.00	Paradise Heights	20.00
W. M. U.	28.00	W.M.U.	9.00
Revival Expense	50.00	Revival Expense	10.00
Colonial	0.00	Park Avenue	0.00
Conway	105.00	Pine Castle First	237.83
Revival Expense	25.00	Pine Hills	1069.13
Delaney Street	1020.00	Plymouth	81.00
Revival Expense	50.00	Revival Expense	10.00
New Work	75.00	Prairie Lake	129.65
Eastside Orlando	25.00	Riverside	50.00
East Side Winter Park	76.85	Rock Springs	34.61
Revival Expense	25.00	Southside Apopka	0.00
Edgewood	819.84	Starke Lake	5.00
Fairview Shores	50.00	St. Cloud First	558.01
Fairvilla	0.00	Taft	30.34
Florida Shores	280.34	Tangelo	50.00
Forest City	113.00	Revival Expense	10.00
Forrest Park	0.00	Trinity	146.93
Revival Expense	10.00	Union Park	88.65
Ft. Christmas	89.70	Revival Expense	15.00
Revival Expense	10.00	Vineland	0.00
Holden Heights	600.41	Walnut Street	416.00
Revival Expense	50.00	Wekiwa Springs	8.00
Hyland	100.00	Winter Garden First	569.68
Killarney	668.44	W.M.U.	50.00
New Work	300.00	Winter Park First	375.00
Kissimmee First	600.00	Woodhaven	0.00
W.M.U.	75.00	Revival Expense	10.00
Lake Hills	144.00	Zellwood	68.15
Revival Expense	25.00	East Orange Chapel	28.55
Lake Howell	25.00		
Lockhart	25.00	Sub Total	\$ 17011.28
Revival Expense	25.00	Florida Baptist Conv.	800.00
W.M.U. & White Cross	25.00	Lake Co. Assn.	600.00
Lucerne Park	30.00	Migrant Bible Fund	80.70
Revival Expense	10.00	Visual Aids (Film-	
Miller Memorial	240.00	strip rent)	65.35
Revival Expense	25.00	Fund Transfers (WMU)	646.40
New England Heights	225.00	Camp Joy-Rental fees	70.00
North Park	475.00	Refund on Phone	5.41
Revival Expense	50.00	Other Refunds	147.20
Oakland	17.38		
Revival Expense	10.00	Total Receipts	\$19426.34

Treasurer's Report of Wekiwa Association W.M.U. for fiscal year ending Sept. 30, 1962

Balance on hand Oct. 1, 1961	\$2,554.38
Receipts	1,401.37
Total	\$3,955.75

Disbursements:	
WMU budget items	\$ 456.99
Camp Joy	1,306.82
White Cross	1,175.88
Leper Christmas Program	74.57
Gift for Associational Off.	32.82
Wekiwa Bapt.Assn.-Gen. fund	502.98
Wekiwa Bapt.Assn.-Pool fund	88.55
Wekiwa Bapt.Assn.-	
Mayo Migrant	54.87
	<u>3,693.48</u>
Balance on hand Sept. 30, 1962	\$ 262.27

A detailed report of the above has been made to the Wekiwa Baptist Association and only the W.M.U. Budget will be itemized here.

President's Expense	71.75
State Leadership Conference	30.00
Migrant	35.80
Community Missions	20.00
Sunbeams	15.00
GA's	75.00
YWA's	20.00
Mission Study	10.00
Treas.,Sec.,Social Chair.	40.00
Mimeographing	9.46
Nursery Worker	24.25
Love Gifts (honorarium)	57.00
Flowers	15.09
P.O. Box Rental	9.00
Incidentals	24.64
	<u>\$456.99</u>

Send all money to:  
Wekiwa Baptist Association  
First Baptist Church  
East Pine  
Orlando, Florida

Mrs. Jimmy Marshall

## UNITED CHRISTIAN ACTION

Are Baptists losing their historic courage on social and moral issues? Are we becoming more interested in "social security" than we are in "soul security?" In the minds of an increasing number of Floridians, Baptist churches in 1962 refused to take a stand on the moral and social sins so prevalent in the "Land of Sunshine." Incredible as it may seem, many churches feel that they do not have the power to take a stand and effectively oppose the liquor, gambling, indecency, and related moral sores festering on the spiritual, physical, social, and economic life of our home towns, state, and nation. THE POINT OF NO RETURN CANNOT BE FAR AWAY.

### IT'S HARD TO BELIEVE - YET TRUE

Florida today has over twice as many bars as churches of all faiths. Its people spend over five times as much on liquor, gambling, and obscenity as on all religious activities combined. Florida has twice as many suicides as the national rate, ranks far above average in venereal disease, and other sex delinquency, has an overwhelming number of broken homes, emotionally disturbed people, young and old. We continue to slaughter and maim on our highways due to our laxity in drinking driver controls, and on and on and on the story goes. The liquor manufacturers and sellers alone are spending over 16 million dollars a year to "brain wash" the people of Florida into acceptance of their destructive products, while all the churches of the 12 co-operating denominations which support UNITED CHRISTIAN ACTION, INC., are providing less than 1 cent to operate U.C.A. for each \$4.00 spent on alcohol promotion -- in other words, beloved, the liquor traffic spends 400 times as much to sell their LIE as we spend to present the TRUTH!!

What are some practical projects for every concerned Christian?

1. Be a part of OPERATION SPEAK-UP and insist that our Governor and the Representatives and Senator from your local area take whatever action is necessary to:
  - a. Remove all beer, wine, and whiskey sales from grocery stores, filling stations, etc.
  - b. Reduce the flood of TV, Radio, Billboard, Newspaper advertising and Promotion of all alcoholic products and outlets.
  - c. Eliminate all advertising promotion of gambling now permitted through the Dog, Horse, and Jai Alai legalized gambling outlets.
  - d. Take whatever action is required to eliminate the flood of indecent literature on our newstands available to our youth.
2. Be a registered voter in the county and city in which you live.
3. Use your influence to place your church among the growing number whose concern is so uncompromising and clear that every leader, no matter what office they hold, will choose to be an abstainer from the use of, sale of, or approval of all alcoholic beverages, gambling, and obscenity in any form (magazines, movies, etc.)

### NOW WHAT IS UNITED CHRISTIAN ACTION, INC?

A state-wide, inter-church service organization, serving the

churches of 12 evangelical denominations in Florida since 1945. Its basic program and objectives include:

1. Education through ALERT, an 8-page publication, available to Baptists free -- just send your name and address to Lakeland, Florida, care of Rev. Jack Epps, Executive Secretary-Treasurer.
2. Legislation. In addition to the legislative goals already suggested, we seek to secure protection for churches, schools, and communities against liquor encroachment, etc.
3. Rehabilitation information and activities to help those in need.
4. Prevention, especially for our young people.

UNITED CHRISTIAN ACTION, INC., is supported entirely from the gifts of churches and individuals. At present, 175 of our 1200 Florida Baptist Churches provide some support each year through budget allotments. In 1962, UCA will receive \$8,400.00 from our State Mission Offering. Pray for and give to United Christian Action, Inc.

George Byland

## W.M.U. REPORT

We have witnessed sustained advance throughout this past year as women and youth have found their place in prayer, in effort and in anticipation of what God will bring about through missions.

"Come ye - apart - and rest awhile" were the words of Jesus to His followers. During a brief period from July 18 to October 1, Women from around the world led out in prayer for specific needs as we looked forward to our 75th Anniversary year, 1963.

Our prayer chairman, Mrs. P. K. Weaver, urged each church to have a prayer retreat and "wait upon the Lord---renew their strength." Isaiah 40:31.

Mrs. H. E. Armstrong, our stewardship chairman, asked us to pray that every Baptist be informed, interested, concerned and give us a faithful steward.

An Associational Mission study was held on the Home Missions book with Mrs. O. W. Gardiner from Atlanta, Georgia, as teacher. Mrs. Cecil Taylor urged everyone to read a mission book so as to be better informed.

May 3 and 4, the Alcoholic and Narcotic Education program was held at Camp Joy with Phil Padgett and Jack Epps from United Christian Action leading out in the program. The largest enrolment was met this year with youth from 20 churches represented.

Mrs. Edward L. Kelsey made arrangements for this and led out in many other Community Missions projects this year.

All churches reported soul winning visitation. Three International students from Rollins College were entertained by two churches. Needy families were helped. Bibles and Christian literature were distributed to doctors' offices, beauty parlors, bus and train terminals, Orange County Home, Haven House, Depugh Home, Parental Home, Detention Home, Rescue Mission, Sunland, Orange County Jail, Hammond Nursing Home, Clear Lake Manor and Kirkpatrick Home.

Five drums were shipped to Africa, containing White Cross materials to be used in hospital work there. Eight drums are packed ready for shipment. Our White Cross work is under the directorship of Mrs. A. Leon App.

Mrs. Ben Kent, our Migrant director, has worked in cooperation with Rev. and Mrs. L. E. McRae in conducting summer Bible schools, Christmas parties, distributing Bibles, Testaments and tracts. Clothes, foods and material supplies have been given to the needy families in our migrant camps.

Mrs. C. T. Porter, YMA director, led the Associational Young Woman's Auxiliary in Mission study, Manual study and in their Annual Banquet held during Focus week.

The Girl's Auxiliary held two weeks of camp at Camp Joy with 117 girls plus leaders and counselors in attendance. Four Associational Councils were held with near 400 girls in attendance. Mrs. Robert McAllister is our director.

Mrs. Marion DeGuehary planned our Sunbeam Day camp in August which was a blessing to all.

A parliamentary procedure class was taught May 29-30 by Mrs. George Holland from Miami. Mrs. Elmer Jones was in charge of arrangements.

First Church Orlando entertained the State Annual Woman's Missionary Union meeting April 24-26. Many women and youth from our association participated.

As we have labored together for God this year, advance for missions has been seen - to God be the glory, great things He hath done.

May 11-14, 1963, marks the 75th Anniversary of Woman's Missionary Union organization. The Anniversary watchword is from I Cor. 3:9 and John 3:17. These two verses fit together well for they reveal God's plan for bringing the world to Himself. Listen to them: "Laborers together with God---that the world through Him might be saved."

Mrs. J. L. McKinney

## WORLD MISSIONS

(State-Home-Foreign)

STATE MISSIONS: The ever increasing demands for State Mission work is evidenced by growing population. For the past eleven (11) years our population has increased at the rate of 600 per day. The present prediction indicates Florida population will double by 1970. This means where we are now serving one, we will then be serving two. The Children's Home, Retirement Centers, Camps and Assemblies will demand enlargements to keep pace with the needs. Each department of denominational life will, through personal contact with the church, seek to do a more efficient God given task. More missions and churches will be needed. Large gifts, through the cooperative program, should be made.

From October 1 through August 31, 1961, 298 new missions and 44 new churches have been started.

For the year 1961-1962 Florida Baptists gave a total of \$2,777,052 through the Cooperative Program, an increase of \$64,395.

HOME MISSIONS: The Southern Baptist Home Mission Board is endeavoring to "Share Christ in our Land" through the many phases of its work. By August 31, 1962, more than 16,000 new missions and churches had been started.

A review of the work emphasizes the roll the Home Mission Board plays in meeting the changing and challenging needs of our America. Churches, through their state conventions, were rallied to meet unique needs, such as Spanish refugee problems. The spotlight of publicity was turned on other unmet needs, and ministries provided with which to meet them, such as the inner-city, migrants, the deaf, and literacy.

At the same time, emphasis is placed on long-range mission and evangelism programs with language groups, national Baptist, unchurched areas, the military and other special groups.

FOREIGN MISSIONS: Southern Baptists are now represented in 51 nations by 1,563 missionaries. Our goal is 2,000 by 1964. At the end of 1961 there were 751 urgent requests for new missionaries. World Evangelism is our ultimate goal. This is being accomplished through education in 1,026 schools, medical work in 18 hospitals and 56 medical clinics, publication work from 16 publication centers, and preaching of the Word by some 8,557 nationals who are actively engaged in the work.

Receipts for Foreign Missions for 1961 were \$17,935,615.82 through the Cooperative Program and \$9,315,754.78 from the Lottie Moon Christmas offering.

There are 125 people working at the Board's home office, Richmond, Virginia.

B. D. Locke

## STATE DIRECTORY

The offices of our state secretaries are located in the Baptist Building, 1230 Hendricks Ave., Jacksonville 7, Florida.

EXECUTIVE SECRETARY AND TREASURER . . . Dr. John Maguire  
SUNDAY SCHOOL DEPARTMENT . . . Rev. C. F. Barry, State Sec.  
TRAINING UNION DEPARTMENT . . . C. J. Smylie, Sec.  
BROTHERHOOD DEPARTMENT . . . Rev. G. A. Ratterree, State Sec.  
WOMAN'S MISSIONARY UNION . . . Josephine Jones, Executive Sec.  
MUSIC DEPARTMENT . . . W. G. Stroup, State Sec.  
FLORIDA BAPTIST WITNESS . . . Rev. W. G. Stracener, Editor & Manager  
FLORIDA BAPT. CHILDREN'S HOME . . . T. M. Johns, Supt., Lakeland  
FLORIDA BAPTIST FOUNDATION . . . Gus Johnson, Sec.

### BAPTIST BOOK STORES

Jacksonville 7, 1230 Hendricks Ave. . . . . Phone - FL 9-2481  
Miami 35, 1275 W. Flagler, Box 35-339  
Tampa 2, 1000 Florida Avenue . . . . . Phone - 229-0471

### UNITED CHRISTIAN ACTION

Jack Eppes, Sec. . . . . 1705 Gary Road, Lakeland  
Phil Maxwell, Rep., Annuity Board - 1105 Sarasota Drive, Tallahassee

# APPLICATION FOR MEMBERSHIP INTO THE WEKIWA ASSOCIATION

Name of Church Southside Baptist Church of Orlando, Florida  
 Address 3349 Martin Street, Orlando, Florida  
 Date constituted October 14, 1962 Date of request October 14, 1962  
 Name of Pastor G. W. Trent Address 1809 Baxter Ave. Phone GA 3-4849  
 Our church was a mission of Delaney Street Baptist Address 1919 Delaney Ave.  
 Pastor of sponsoring Church Dr. J. Elwood Rawls Address 2405 Nancy Street  
 Is the sponsoring Church in accord with this request? It is.  
 Did this Church vote in regular business to make this request? Yes. Was the Church in full accord with this request? Yes Did the Church adopt a Church Covenant? Yes Declaration of Faith? Yes What declaration of faith did they accept? New Hampshire Does the Church plan to give to world-wide missions through the cooperative program of Southern Baptists? Yes If so, what amount or per cent? 10% Does the Church plan to give to Associational missions through the Associational treasury? Yes If so, to what extent? Undecided Is the pastor considered to be a Southern Baptist pastor? Yes If he is not, please explain  
 If this Church was not begun as a mission, please explain beginning  
 Is this Church to be Southern Baptist in every respect as to Missions, Doctrine and practice? Absolutely Yes.  
 Please have the Pastor and the Clerk sign below:  
 \_\_\_\_\_, Pastor  
 \_\_\_\_\_, Clerk  
 Give any other information that would help the committee to pass on this request-  
 The Southside Baptist Mission has been operating its own business since Jan. 1, 1962. A copy of its financial record for the past nine months is herewith attached for your convenience and assistance in passing on the Petition for Acceptance into the Wekiwa Baptist Association.  
 During the past nine months the Mission has given approximately \$100.00 per month through the Cooperative Program -- it being 10% of general budget offerings.  
 The Mission plans to give no less and, when it feels able it will be giving more.

## HISTORICAL TABLE

YEAR	MODERATOR	CLERK	PLACE	PREACHER
1909	G. W. Holmes	John D. Jinkins	Sanford	Bunyan Stevens
1910	G. W. Holmes	John D. Jinkins	Umatilla	E. Lee Smith
1911	G. W. Holmes	John D. Jinkins	First, Orlando	C. A. Owens
1912	G. W. Holmes	John D. Jinkins	Chuluota	F. W. Cramer
1913	G. W. Holmes	John D. Jinkins	Tavares	Dr. A. J. Holt
1914	Rev. E. Lee Smith	John D. Jinkins	Whittier	W. W. William
1915	Rev. E. L. Smith	J. M. Wilson, Jr.	St. Cloud	E. T. Poulson
1916	Rev. O.B.Falls	J. M. Wilson, Jr.	Winter Garden	Dr. A. J. Holt
1917	Rev. O.F. Falls	J. M. Wilson, Jr.	Kissimmee	E. T. Poulson
1918	Rev. O. B. Falls	W. P. Miller	Kissimmee	
1919	Dr. W. M. Burr	R. M. Moore	Apopka	D. J. Blocker
1920	A. W. Hurley	C. B. Falls	First, Orlando	W. E. Murphy
1921	A. W. Hurley	W. P. Miller	St. Cloud	F. G. Symonds
1922	A. W. Hurley	J. M. Branch	Montverde	J. A. Sutton
1923	A. W. Hurley	W. D. Napier	Winter Garden	W. J. Meade
1924	A. W. Hurley	W. D. Napier	Kissimmee	D. F. Sebastian
1925	A. W. Hurley	W. D. Napier	First, Orlando	U. E. Reid
1926	A. W. Hurley	W. Knight	Winter Park	Bert Atchison
1927	A. W. Hurley	W. Knight	St. Cloud	T. S. Hubert
1928	A. W. Hurley	W. Knight	Pine Castle	O. T. Moncrief
1929	A. W. Hurley	S. B. Jordan	Kissimmee	S. B. Jordan
1930	J. A. Sutton	S. B. Jordan	Winter Garden	R. P. Ingersol
1931	J. A. Sutton	S. B. Jordan	Winter Park	John E. Evans
1932	Dr. T. S. Hubert	John E. Evans	First, Orlando	J. D. Adcock
1933	Dr. T. S. Hubert	P. M. Smock	St. Cloud	E. P. Stobard
1934	J. D. Adcock	P. M. Smock	Apopka	Albert Carnett
1935	J. D. Adcock	P. M. Smock	Pine Castle	Sam P. Martin
1936	S. B. Jordan	P. M. Smock	College Park	J. D. Adcock
1937	J. S. Bookhardt	P. M. Smock	Winter Garden	W. R. Clarke
1938	J. S. Bookhardt	P. M. Smock	Kissimmee	J. S. Bookhardt
1939	P. M. Smock	J. S. Bookhardt	Winter Park	P. M. Smock
1940	E. J. Daniels	J. S. Bookhardt	St. Cloud	J. B. Lawrence
1941	E. J. Daniels	J. S. Bookhardt	First, Orlando	John W. Pearce
1942	W. R. Clarke	J. S. Bookhardt	First, Orlando	John W. Pearce
1943	W. R. Clarke	J. S. Bookhardt	First, Orlando	A. A. Stulck
1944	J. W. Pearce	J. S. Bookhardt	Pine Castle	Mark A. Dobbs
1945	O. G. Hall	R. M. Hall	Winter Garden	R. P. Ingersol
1946	F. L. Hall	M. C. Swicegood	Delaney St.	M. C. Swicegood
1947	M. C. Swicegood	Albert A. Stulck	North Park	M. D. Jackson
1948	M. C. Swicegood	Albert A. Stulck	Holden Heights	H. L. Webb
1949	G. A. Ratterree	Albert A. Stulck	College Park	D. V. McAllister
1950	G. A. Ratterree	Albert A. Stulck	St. Cloud	Fayette Hall
1951	Fayette L. Hall	Albert A. Stulck	Winter Park	V. M. Patterson
1952	Fayette L. Hall	Albert A. Stulck	Lucerne Park	H. P. Amos
1953	Leo B. Roberts	Albert A. Stulck	Miller Memorial	H. Mangum
1954	Leo B. Roberts	Albert A. Stulck	Forrest Park	J. Powell Tucker
1955	V. M. Patterson	Albert A. Stulck	Orlando, First	Geo. L. Brown
1956	V. M. Patterson	Albert A. Stulck	Winter Gard., First	A. M. Glisson
1957	H. P. Amos	Leroy Curry	College Park	Henry A. Parker
1958	A. M. Glisson	Leroy Curry	Delaney Street	Charles Lawhon
1959	Spurgeon N. Hinds	Leroy Curry	Pine Hills	W. A. Lockyer
1960	Spurgeon N. Hinds	R. McAllister	North Park	J. Elwood Rawls
1961	Spurgeon N. Hinds	R. McAllister	Apopka, First	James B. Henry
1962	Maurice R. Barnes	R. McAllister	Miller Memorial	Lane A. Patrick





W. L. Lockler  
Miller Memorial  
Baptist Church

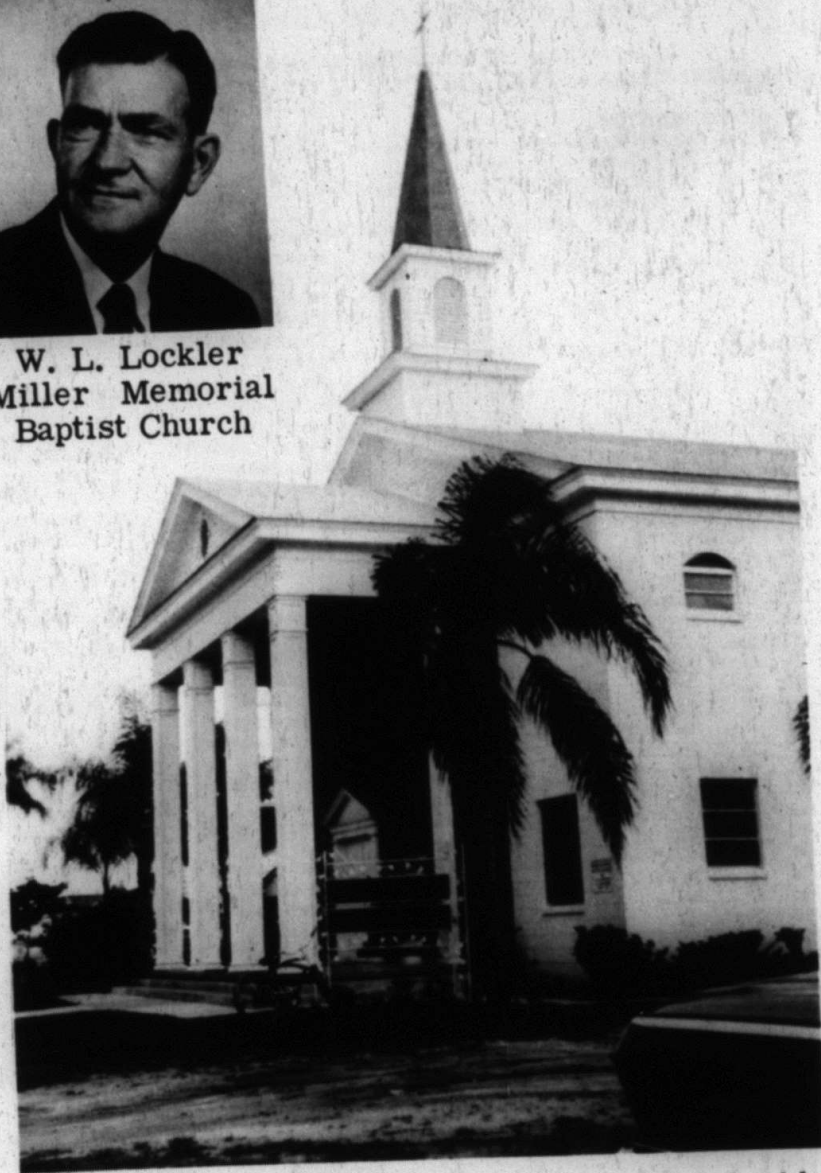

Miller Memorial Baptist Church, Orlando, Florida,  
where the Ninety-Second Annual Session of We-  
kiwa Baptist Association was held.

## EXECUTIVE COMMITTEE FOR 1962-1963

Lewis D. Haines, P.O. Box 422, Altamonte Springs -- Altamonte Springs  
 Tom Broomall, 441 South Highland, Apopka ----- Apopka, First  
 James Hodsdon, 180 Caldwell, Apopka ----- Apopka, First  
 L. E. McRae, P.O. Box 1252, Apopka ----- Apopka, First  
 James S. Haskins, 5012 Conaway, Orlando ----- Azalea Park  
 Fred Farris, 5080 Lake Howell Rd., Wt. Pk., ----- Barton Shores  
 L. A. Jennings, 1411 Fookaine Dr., Apopka ----- Bay Ridge  
 T. E. Gaskins, Rt. 1, Box 133B, Wt. Garden ----- Beulah  
 C. C. Warren, Box 957, Ocoee ----- Beulah  
 Girod H. Cole, Jr., 4075 Shorecrest Drive ----- College Park  
 William Jones, 2405 Queensway Rd., Powers Dr. Mission - College Park  
 Auburn Hayes, P. O. Box 3471, Orlando ----- Colonial  
 V. C. Ladd, 3407 Crystal Lake Dr., Orlando ----- Conway  
 J. R. Iliff, 2523 Bayfront Parkway, Orlando ----- Conway  
 J. Elwood Rawls, 2405 Nancy St., Orlando ----- Delaney Street  
 T. A. Dillard, 711 33rd St., Orlando ----- Delaney Street  
 Eugene Phillips, 3403 Veradale, Orlando ----- Eastside, Orlando  
 C. E. Patch, 436 Brechin Dr., Wt. Park --- East Side, Winter Park  
 Spurgeon N. Hinds, 3201 Corrine Dr., Orlando ----- Edgewood  
 R. S. McCalla, 2357 Mylbry Drive, Orlando ----- Edgewood  
 F. W. Brocksmith, 815 Goddard Ave., Orlando ----- Fairview Shores  
 T. D. Mardis, 3312 Mardis Rd., Orlando ----- Fairview Shores  
 William Albert, 2700 Coolidge, Orlando ----- Fairvilla  
 A. G. Hause, 5443 Lake Jessamine, Orlando ----- Florida Shores  
 Richard E. Brown, 3623 Lakeview Dr., Apopka ----- Forest City  
 Eldred Whilden, Rt. 2, Box 98, Maitland ----- Forest City  
 O. J. Morgan, 745 S. Hampton St., Orlando ----- Forrest Park  
 J. M. Flowers, 3713 Sutton Dr., Orlando ----- Ft. Christmas  
 T. Clyde Spear, 2600 Nashville St., Orlando ----- Holden Heights  
 George L. Brown, 128 W. Hazel, Orlando ----- Hyland  
 Martin Owen, 124 E. Evans, Orlando ----- Hyland  
 Maurice R. Barnes, 2821 W. Fairbanks, Wt. Park ----- Killarney  
 Robert McAllister, 2807 Sanka Dr., Orlando, Mission Pastor - Killarney  
 A. G. Dobbins, 1994 Kentucky Ave., Wt. Park ----- Killarney  
 H. P. Amos, 319 Palmway, Kissimmee ----- Kissimmee, First  
 Earl G. Baughman, 319 Palmway, Kissimmee --- Kissimmee, First  
 John Wetmore, 908 N. Eola Dr., Or., Mission Pastor - Kissimmee, First  
 Robert L. Murphy, Edgewater Dr., Orlando ----- Lockhart  
 R. D. Gregg, 1019 S. Division St., Orlando ----- Lucerne Park  
 T. D. Fann, 1 Kent St., Orlando ----- Lucerne Park  
 W. A. Lockler, P.O. Box 5005, Orlando ----- Miller Memorial  
 L. A. Music, 31 N. Tampa Ave., Orlando ----- Miller Memorial  
 Allen H. Higginbotham, P.O. Box 987, Apopka -- New England Heights  
 Edgar R. Cooper, 741 N. Mills St., Orlando ----- North Park  
 Forrest Thompson, 741 N. Mills St., Orlando ----- North Park  
 George C. Edwards, 519 S. Summerlin St., Orlando ----- North Park  
 G. A. Byland, Rt. 2, Box 57AA, Wt. Garden ----- Oak Level

Henry A. Parker, % First Baptist Church, Orlando - - - Orlando, First  
 Robert L. New, % First Baptist Church, Orlando - - - Orlando, First  
 V.N. Maggard, 733 Warwick Pl., Orl., Mission Pastor - Orlando, First  
 Eldred G. White, 1201 Egan Dr., Orlando - - - - - Palmetto  
 Jack Lindsay, Rt. 1, Box 900, Apopka - - - - - Paradise Heights  
 Harold Hines, Rt. 3, Box 615, Orlando - - - - - Paradise Heights  
 John Strickland, Box 1181, Winter Garden - - - - - Park Avenue  
 Thomas Ellington, P.O. Box 13548, Orlando - - - Pine Castle, First  
 David Thomas, % 1st Bap., Pine C., Mission Pastor - Pine Castle, First  
 Frank A. Taylor, 7008 Willoughby Lane, Orlando - - Pine Castle, First  
 James B. Henry, 4927 Balboa Dr., Orlando - - - - - Pine Hills  
 William L. Smith, Box 382, Plymouth - - - - - Plymouth, First  
 W. Leonard Jones, 2301 Lake Rd., Fern Park - - - - - Prairie Lake  
 Gene Edmonson, Box A-278, OAFB, Orl., Mission Pastor - Prairie Lake  
 Harwood Steele, 2004 Mosher, Orlando - - - - - Riverside  
 Robert S. Markham, Rt. 2, Box 464A, Apopka - - - - - Rock Springs  
 W. C. Sellers, 8908 Egret Way, Orlando - - - - - Southside, Apopka  
 Lewis C. Futch, P. O. Box 576, Ocoee - - - - - Starke Lake  
 Kenneth Thornton, 1010 Kentucky, St. Cloud - - - - - St. Cloud, First  
 John R. Bene, 1810 Aloma Ave., Wt. Park - - - - - Taft  
 Robert Pinder, 5003 Anzio St., Orlando - - - - - Tangelo  
 Norman B. Moury, 7620 Lake Marsha Dr., Orlando - - - - - Tangelo  
 Harold A. Dann, 1503 Victor Dr., Apopka - - - - - Trinity  
 Paul W. Lanterman, 1243 Boxwood Dr., Apopka - - - - - Trinity  
 Edgar L. Maroon, P. O. Box 9064, Union Park - - - Union Park, First  
 Harold C. Epperson, 2317 Hargill, Orlando - - - - - Walnut Street  
 Brantley D. West, 2558 S. Mills St. - - - - - Wekiwa Springs  
 H. Fred Williams, P.O. Box 1136, Wt. Garden - - Winter Garden, First  
 E. Marcus Bryant, Windermere, Mission Pastor - Winter Garden, First  
 William George, P. O. Box 1136, Wt. Garden - - - Winter Garden, First  
 Lane A. Patrick, 1021 New York Ave., Wt. Park - - Winter Park, First  
 G. Ben Hammett, 1021 New York Ave., Wt. Park - - Winter Park, First  
 Roy Burgner, Rt. 7, Box 39A, Orlando - - - - - Woodhaven  
 Henry L. Usher, P. O. Box 231, Zellwood - - - - - Zellwood, First

### ASSOCIATIONAL MUSIC OFFICERS

Director - - - - - Forrest Thompson, 741 N. Mills, Orlando  
 Pastor, Advisor - - - Edgar R. Cooper, 741 N. Mills, Orlando  
 Director of Instrumental Activities - - Edwin S. Irely, Orlando, First  
 Director of Training - - - Patricia Thompson, 2514 Sandy Lane  
 Director of Congregational Activities - Brown Setterlind, Jr., 601 Rugby  
 Director of Graded Choirs - - - Mrs. Alberta Irely, Orlando, First  
 Director of Promotional Activities - - W.H. Baker, Kissimmee, First

## CONSTITUTION

OF WEKIWA BAPTIST ASSOCIATION

### ARTICLE I, NAME

The Name of this Association is the Wekiwa Baptist Association.

### ARTICLE II, Object

The object of the Association shall be the promotion of fellowship among the churches; the extension of the kingdom of our Lord Jesus Christ by the thorough evangelization of its territory; and the providing of a convenient means for the co-operation of the churches in their work and an efficient agency for their enlistment in missions, education, and benevolences as expressed in all of the work of the Florida Baptist Convention, and of the Southern Baptist Convention.

### ARTICLE III, Membership

Section 1. The Association shall be composed of messengers from Baptist churches of Orange County and from Baptist churches of contiguous counties that wish to cooperate in carrying out the object of the Association as set forth in Article II of this Constitution.

Section 2. Each church of the Association shall be entitled to six (6) messengers, and an additional messenger for every fifty (50) members, except that no one church shall have more than fifteen (15) messengers. Furthermore, each recognized mission or chapel under sponsorship from a cooperating Southern Baptist church shall be entitled to one (1) messenger plus an additional messenger for each fifty (50) members.

Section 3. New churches applying for admission into the Association shall furnish satisfactory evidence of being sound in doctrine and orderly in practice to the Committee on Petitionary Letters at least thirty (30) days before the annual meeting of the Association. If upon examination, they are found to be sound, they may be admitted to membership. These petitions along with information, in writing, as to their doctrinal views and practice may be presented to the Executive Committee at any regular meeting between annual meetings of the Association. After a petition is presented the pastor of the petitioning church may be made a member of the Executive Committee, by a majority vote of the Committee, until the petition can be acted upon at the annual meeting of the Association. At the request of the petitioning church the Committee shall give assistance to the church in putting its petition and credentials in order for presentation to the Association.

Section 4. The Association shall have no power to control or interfere with the rights of the churches, but may act in an advisory capacity to the churches if requested by the local churches involved. It shall have power to refuse seats to messengers from any church which is found to be unsound in faith or practice.

Section 5. Any church which fails to be represented for three consecutive years at the annual meeting may be denied continual representation in the Association upon recommendation of the Executive Committee.

Section 6. In case of special meetings the messengers of the last preceding

meeting shall constitute the body, except where churches elect and certify new messengers.

#### ARTICLE IV, Meetings

Section 1. The Association shall meet annually at such time and place as it may select. If the Association should fail to select the time and place of its next annual meeting, the Executive Committee shall act for the body. If it should be necessary to change the time or place the Executive Committee is authorized to act for the body.

Section 2. The Association shall meet in a one night semi-annual meeting in April or May for the purposes of spiritual inspiration, electing organizational leaders for the next year, and for any other business necessary. This meeting to be held in lieu of the regular organizational meetings in April or May.

Section 3. In cases of emergency the moderator, in consultation with the Executive Committee, may call special meetings of the Association.

#### ARTICLE V, Officers

Section 1. The officers of this Association shall be Moderator, Vice-Moderator, Clerk and Treasurer, who shall be elected annually from the Messengers of the Association. Their terms of office shall begin immediately at the close of each annual Associational Meeting, and they shall serve until their successors are elected and qualified. (See Section 4 below). Election shall be by ballot, except when there is only one nominee for a given office. In such case the election shall be by acclamation, or designated ballot. No brother shall be elected more than twice in succession to the office of Moderator of this Association.

Section 2. In addition to the general officers, the Association shall elect heads of the various Departments, namely: Sunday School, Training Union, Woman's Missionary Union, Brotherhood, Music, and such other Departments as may be authorized by the Association.

Section 3. Vacancies occurring between the annual and semi-annual meetings of the Association shall be filled by the Executive Committee.

Section 4. The Associational Clerk shall be elected at the semi-annual meeting of the Association and will assume his duties immediately.

#### ARTICLE VI, Duties of the Officers

Section 1. It shall be the duty of the Moderator to preside over the deliberations of the Association, Executive Committee, and to discharge such other duties as are generally incumbent on such office in deliberative bodies; and to appoint such special committees as will facilitate the work of the Association.

Section 2. The Vice-Moderator shall perform all the duties of the Moderator in the absence of the Moderator; He may also preside over the deliberations of the Association when requested to do so by the Moderator.

Section 3. The Treasurer shall take charge of all money for Associational purposes, holding the same subject to the orders of the Association, for the Executive Committee, and make a full report of all receipts and disbursements at each annual meeting of the Association, and to the regular meetings of the Executive Committee.

Section 4. It shall be the duty of the Clerk to: (1) make, correct, and superintend the printing and distribution of the Minutes of the Association, for which labor and

responsibility he shall receive a fair compensation as agreed upon by the Association; (2) Collect and keep on file the minutes of the annual Association Meeting, and any other data in the Associational Minutes, the Historical Tables of the Association from its beginning. (3) The Clerk is empowered to appoint an assistant by common consent of the Executive Committee.

#### ARTICLE VII, Executive Committee

Section 1. The Executive Committee shall be composed of: (1) The officers of the Association, (2) All pastors of churches and missions cooperating with the Association, provided they hold membership in some church cooperating with the Florida Baptist Convention, (3) Association Sunday School Superintendent, (4) Association Training Union Director, (5) Association W. M. U. President, (6) Association Brotherhood President, (7) Association Music Director, (8) One lay-member from each church; (9) Any church that is sponsoring a mission or missions shall be authorized to send the mission pastor, one for each mission currently sponsored to the Executive Committee as an additional representative, with said mission pastor or pastors to become in every respect a full participating and voting member of the Executive Committee; (10) The Executive Committee shall conduct the business of the Association between the annual meetings according to the Program of Work approved by the Association in its annual session.

Section 2. Meetings of the Executive Committee shall be held on the Monday after the second Sunday of each month.

Section 3. Quorum-At all regular and special meetings, fifteen (15) members shall constitute a quorum for the transaction of business.

Section 4. The Executive Committee shall: (1) carry out the will of the Association as expressed by that body in regular session; (2) transact all business of the Association ad interim; (3) coordinate and correlate, as far as possible, all Associational activities, and (4) lead the Association in a constructive and aggressive Missionary program at all times.

#### ARTICLE VIII, Committees

Section 1. Committee on Committees-The Moderator of the Association shall appoint a Committee on Committees at least two months prior to the annual meeting, whose duty shall be to nominate the following committees to report at the present meeting:

1. Time, Place and Preacher for next meeting
2. Applications for Membership and Dismissal
3. Resolutions
4. Committee on Nominations whose duty shall be to nominate:
  - (a) The heads of departments Namely:
    - Sunday School Superintendent
    - Training Union Director
    - Brotherhood President
    - W. M. U. President
    - Music Director
  - (b) A person to present a written report at the next meeting on each of the various objects fostered by the Association.

(c) One person from each church for membership on the Executive Committee which person shall be elected by the church as a nominee to the Association.

5. Program
6. Calendar
7. Office Committee
8. Digest of Letters
9. Evangelism
10. Missions
11. Obituaries
12. Public Relations
13. Stewardship

And such other committees authorized by the Association.

Section 2. Standing Committees-The Standing Committees of this Association shall include:

- (a) Time, Place and Preacher for next meeting.
- (b) Applications for Membership and Dismissal.
- (c) Resolutions-The Committee on Resolutions shall consist of three members. It shall prepare such resolutions as it may deem wise. All resolutions submitted to the body shall be referred to this committee for consideration and recommendations, unless otherwise ordered by the Association.
- (d) Committee on Nominations-The Associational nominating committee at the March Executive Meeting of the Association will bring nominations for the Sunday School Superintendent, Training Union Director, Brotherhood President, W. M. U. President, Music Director, and Budget and Finance Committee, subject to the full approval of the Wekiwa Baptist Association expressed at its semi-annual meeting. The heads of the departments shall bring a slate of their officers for the approval of the Association in their annual report to the Association.
- (e) Program-The Program Committee shall be the Moderator, Clerk, and Pastor of the entertaining church.
- (f) Calendar-The Calendar of Activities Committee shall be responsible for preparing and publicizing a coordinated calendar of Associational activities each year. The heads of the Associational organization, Sunday School, Training Union, Woman's Missionary Union, Brotherhood, and Music, shall submit proposed schedules of their meetings for consideration by the committee. Decisions of the committee shall be binding upon the organizations except in the case of the W. M. U. Quarterly meetings which may be adjusted so as to enable missionaries or State Workers to address them, provided this does not conflict with other scheduled meetings. Other organizations may change their meeting dates if the change does not conflict with other scheduled meetings and if pastors and other leaders are notified two weeks in advance. Decisions of the Calendar of Activities Committee may be appealed to the Executive Committee. The committee shall present the Calendar of Activities not later than the last meeting of the Executive Committee prior to the Association Meeting.
- (g) Budget and Finance-The Budget Committee shall be composed of: (1) Three (3) members elected by the Executive Committee in the March meeting upon recommendation of the Nominating Committee, (2) The Associational Clerk and Treasurer are ex-officio members of the Budget Committee, (3) The duties of the Budget and Finance Committee are: (a) To draw up, recommend and present an annual proposed budget to the Executive Committee in its

April meeting, with full adoption of the Proposed Budget at the annual meeting of the Association. (b) To guide the Association in raising the proposed budget. (c) To give guidance to all of the Association finance during the year. (4) The Chairman of the Budget Committee shall be designated at the time of election. (5) The heads of the departments, and any committee chairmen with budget needs, will turn in a proposed budget of their particular needs, in writing, to the Budget Committee at the time of the Executive Committee meeting in March.

- (h) Office Committee
- (i) Digest of Letters
- (j) Evangelism-The Evangelism Committee shall be in keeping with State and Southwide plans for such committees.
- (k) Missions-The Missions Committee shall be composed of six.
  - (6) members, elected for three (3) years, with one third retiring each year. The responsibility of this committee shall be: to establish points of mission need, to encourage churches to sponsor Missions, and promote such other mission programs within the Association as the need may require. The Missions Committee may appoint any necessary committees in order to expedite the work. The Committee shall annually elect their own officers.
- (l) Obituaries-The Committee on Obituaries shall consist of three (3) members. It shall list all deceased members of the churches during the year and make preparations for suitable memorial services during the annual meeting of the association.
- (m) Public Relations
- (n) Stewardship-The Stewardship Committees shall be in keeping with State and Southwide plans for such Committees and promote Christian Stewardship in the Association.

#### ARTICLE IX, Parliamentary Procedures

Section 1. Roberts Rules of Order, Revised, shall be the parliamentary authority for the Association and for the Executive Committee.

Section 2. The Association may adopt special rules, if desired, not in conflict with this Constitution or generally accepted parliamentary practice.

Section 3. All questions shall be determined by a majority vote unless otherwise directed by the Constitution.

#### ARTICLE X, Articles of Faith

The Articles of Faith of the Association, which shall be the basis of fellowship and cooperation, are those adopted by the Southern Baptist Convention in Memphis on May 14th, 1925.

#### ARTICLE XI, Amendments

This Constitution may be amended at any annual meeting of the association by a two-thirds (2/3) vote of the members present and voting provided that notice of such change shall have been given to the Executive Committee not later than the last Executive Committee meeting previous to the Associational meeting and that notice of such change be given to the Association on the first day of such meeting.

## BY-LAWS

1. All sessions of the Association shall be opened with devotional exercises.
2. The Provisional Program for each annual meeting of the Association shall provide for not less than three sessions of the body.
3. If the program of the annual meeting of the Association is carried over to a second day, another church may be selected as the place for the second day's sessions.
4. In discussions the ones presenting the reports or resolutions shall have preference of the floor, and general discussion shall follow.
5. In all matters of discussion speakers shall be required to confine their remarks to the subject before the body.
6. Personal reflections shall be prohibited.
7. Persons who have spoken to a subject shall not speak more than twice on the same motion without permission until those who have not spoken and who desire to speak have been heard.
8. All committee reports shall be presented in writing, unless the body shall direct otherwise.
9. The maker of a motion may withdraw same without consent, if no action has been taken on it.
10. Visitors may be accorded seats in the body and privilege of discussion, without authority to vote.
11. The Moderator shall take the vote on any subject before the allotted time expires, unless a motion is carried to extend time or to defer action.
12. All members shall use term "Brother" or "Sister" when addressing or speaking to one another; any one failing to observe this rule subjects himself to reprimand by the Moderator.

**Table A CHURCH AND MEMBERSHIP**

Churches	Date of Organization		Pastors and Addresses		GAINS	LOSSES	TOTAL			SPECIAL INFORMATION							
	1 Local Church	2 Date Organized	3 Pastor	4 Address			5 Baptisms	6 Letters and Other Additions	7 Resident Members	8 Non-Resident Members	9 Grand Total Present Members	10 Revival Meetings Held	11 Number Tithers	12 Church Have United Budget?	13 Forward Program Materials Used	14 State Paper in Budget?	15 No Missions started this year
1 Allmonte Springs, First	T	1958	Lewis D. Holmes, P.O. Box 422, 5 Prings	Allmonte	25	59	177	44	221	1		Yes	No	No	0	0	6,500
Apopka:																	
2 First	C	1880	Tom Broomall, 144 N. Lake Ave., Apopka		24	44	572	68	640	2	150	Yes	No	Yes	0	0	6,760
3 New England Heights	C	1949	Allen H. Higginbotham, P.O. Box 987, Apopka		44	55	412	158	570	2	75	Yes	No	No	0	2	6,240
4 Rock Springs	R	1957	Robert S. Markham, Rt. 2, Apopka		22	27	61	84	145	2	14	Yes	No	No	0	0	1,399
5 Paradise Heights	R	1950	Jock Lindsay, Rt. 1, Box 900, Apopka		24	7	9	165	217	2		Yes	No	No	0	0	4,160
6 Southside	R	1958	W. C. Sellers, 8908 Egret Way, Orlando		13	24	112	150	262	2		Yes	Yes	Yes	0	0	1,026
7 Trinity	T	1961	Harold A. Dann, 1503 Victor Dr., Apopka		7	20	83	15	98	1	30	Yes	Yes	Yes	0	0	4,680
8 Weikwa Springs	R	1957	Brantley D. West, 2558 S. Mills St., Orlando		8	3	61	75	136	1	20	Yes		No	0	0	1,560
Fern Park:																	
9 Prairie Lake	R	1958	W. Leonard Jones, 2301 Lake Rd., Fern Park		89	61	17	434	75	509	2	109	Yes	No	1	1	4,940
10 Forest City	T	1961	Richard E. Brown, Sr., 3623 Lakeview, Apopka		8	34	8	87	27	114	1		Yes	No	Yes	0	5,200
11 Port Christmas	R	1978	J. M. Flowers, 3713 Sutton Pl., Orlando		6	3	5	60	40	100	1	8	No	No	0	0	1,500
12 Kissimmee, First	C	1882	H. P. Amos, 319 Palmyra, Kissimmee		49	61	79	863	362	1225	1	364	Yes	Yes	0	6	6,600
13 Vineland	R	1951	No Report														
14 Ocala	V	1951	Paul W. Rennie, 5800 Robbins Ave., Orlando		6	4	24	169	13	182	2		Yes	No	2	2	1,300
15 Ocoee, Starke Lake	T	1959	Lewis C. Fuch, P.O. Box 576, Ocoee		8	23	19	251	29	280	1	18	Yes	No	0	0	3,900
Orlando:																	
16 Acalco Park	C	1955	James S. Hoskins, 5012 Canaway, Orlando		69	109	103	718	258	976	1		Yes	Yes	0	0	6,760
17 Barton Shores	C	1953	Fred S. Farris, 5070 Lake Howell Rd., Wt. Pl.		9	53	11	281	94	375	2		Yes	No	0	0	3,598
18 College Park	C	1928	Grood H. Cole, Jr., 4075 Shorecrest Dr., Orlando		88	199	123	1210	528	1738	2	516	Yes	Yes	1	1	7,800
19 Colonial	C	1961	Auburn Hayes, Box 3471, Orlando		31	8	22	53	11	64	2	8	No	No	0	0	600
20 Conway	T	1910	V.C. Ladd, 3407 Crystal Lake Dr., Orlando		35	50	88	400	82	502	2	50	Yes	No	Yes	0	5,200
21 Delaney St.	C	1928	J. Elwood Rawls, 2405 Nancy St., Orlando		126	189	162	1713	220	1933	1	504	Yes	Yes	4	1	8,400
22 Eastside	C	1957	Eugene Phillips, 3403 Verdale, Orlando		25	45	17	209	14	223	2	30	Yes	No	No	0	3,120
23 Edgewood	C	1958	Spurgeon Hinds, 3217 Corrine Dr., Orlando		38	44	54	363	92	455	1	165	Yes	No	Yes	0	7,000
24 Fairview Shores	T	1949	F. W. Brocunith, 815 Goddard Ave., Orlando		33	32	27	318	87	405	1	45	Yes	No	Yes	0	4,400
25 Fairville	C	1958	William E. Albert, 1633 Crestwood Dr., Orlando		14	34	33	131	25	156	0	18	Yes	No	No	0	3,900
26 First	C	1871	Henry A. Parker, First Baptist Church, Orlando		110	298	231	3051	340	3391	2	1410	Yes	Yes	0	1	11,400
<b>Total:</b>																	

**Table A CHURCH AND MEMBERSHIP**

CHURCHES	PASTORS AND ADDRESSES			TOTAL	GAINS	LOSSES	TOTAL	SPECIAL INFORMATION													
	1 Local W.T.C.	2 Date Organized	3 Date of Meeting					4 Baptisms	5 Letters and Other Additions	6 Loss by Death, Transfer, etc.	7 Resident Members	8 Non-resident Members	9 Grand Total Present Members	10 Revival Meetings Held	11 Number Tithers	12 Church Have Unified Budget?	13 Forward Program Materials Used	14 State Paper in Budget?	15 No. Missions started this year	16 No. Local Missions Operated by Church	17 Pastor's Annual Salary (Whether had a pastor for full year or not)
1 Florida Shores	R	1940	4	25	81	27	154	19	173	1	47	Yes	No	No	0	0	675				
2 Forest Park	C	1949	4	11	26	31	439	9	484	1	Yes	Yes	No	No	0	0	4,608				
3 Holden Heights	C	1941	4	79	69	88	645	97	742	2	100	Yes	No	No	0	0	6,062				
4 Hyland	C	1961	4	32	67	4	199	0	199	2	40	Yes	Yes	No	0	0	8,400				
5 Lake Hill	T	1940	4	51	18	10	366	125	491	2	75	Yes	No	Yes	0	0	4,420				
6 Lochhart	T	1898	4	78	61	25	389	97	486	1	75	No	No	No	0	0	5,200				
7 Lucerne Park	C	1925	4	15	14	30	212	56	268	2	18	No	No	No	0	0	3,900				
8 Miller Memorial	C	1927	4	36	30	58	449	135	584	1	Yes	No	Yes	Yes	0	0	5,504				
9 North Park	C	1922	4	41	126	98	1206	335	1541	2	355	Yes	Yes	Yes	0	0	9,500				
10 Palmetto	C	1961	4	56	88	4	219	55	274	1	25	Yes	No	Yes	1	1	4,160				
11 Pine Castle	C	1887	4	59	75	42	540	379	919	3	188	Yes	No	Yes	0	1	5,500				
12 Pine Hills	C	1955	4	75	86	129	675	71	746	1	Yes	No	Yes	Yes	1	1	5,850				
13 Rivertide	T	1961	4	9	13	14	137	42	179	2	Yes	No	Yes	Yes	0	0	1,560				
14 Taft	T	1910	4	35	69	30	217	24	241	2	Yes	Yes	Yes	Yes	0	0	5,200				
15 Tangelo	C	1961	4	10	35	26	190	10	200	1	Yes	No	No	Yes	0	0	3,900				
16 Union Park	T	1955	4	23	69	14	337	18	355		Yes	No	Yes	Yes	0	0	5,200				
17 Walnut Street	C	1959	4	15	26	20	159	163	322	2	25	Yes	No	Yes	0	0	4,004				
18 Woodhaven	C	1950	4	21	19	8	150	5	155	1	12	No	No	No	0	0	2,167				
19 Plymouth	R	1958	4	18	18	30	245	91	336	2	50	Yes	No	Yes	0	0	4,730				
20 Boy Ridge	C	1893	4	30	27	36	400	150	550	1	125	Yes	No	Yes	0	0	5,720				
21 First	C	1909	4	40	23	31	350	217	567	3	55	Yes	No	No	0	0	5,800				
22 St. Cloud	C	1913	4	54	116	300	1007	249	1256	3	240	Yes	Yes	No	0	2	7,500				
23 Winner Garden	R	1913	4	24	15	6	125	23	148	2	15	Yes	No	No	0	0	4,160				
24 Beulah	C	1888	4	15	43	38	365	39	404	2	90	Yes	No	No	0	0	5,000				
25 First	C	1960	4	36	83	42	597	154	765	2	155	Yes	Yes	Yes	0	0	6,300				
26 Oak Level	R	1955	4	21	19	8	150	5	155	1	12	No	No	No	0	0	2,167				
27 Winner Parks	R	1955	4	18	18	30	245	91	336	2	50	Yes	No	Yes	0	0	4,730				
28 East Side	C	1913	4	30	27	36	400	150	550	1	125	Yes	No	Yes	0	0	5,720				
29 First	C	1909	4	40	23	31	350	217	567	3	55	Yes	No	No	0	0	5,800				
				TOTALS:				1963	2948	2,443	22,848	5,638	28,506	82	5,416	47	13	29	10	20	254,104

**Table A CHURCH AND MEMBERSHIP**

CHURCHES	PASTORS AND ADDRESSES			TOTAL	GAINS	LOSSES	TOTAL	SPECIAL INFORMATION													
	1 Local W.T.C.	2 Date Organized	3 Date of Meeting					4 Baptisms	5 Letters and Other Additions	6 Loss by Death, Transfer, etc.	7 Resident Members	8 Non-resident Members	9 Grand Total Present Members	10 Revival Meetings Held	11 Number Tithers	12 Church Have Unified Budget?	13 Forward Program Materials Used	14 State Paper in Budget?	15 No. Missions started this year	16 No. Local Missions Operated by Church	17 Pastor's Annual Salary (Whether had a pastor for full year or not)
1 Killarney	C	1951	4	75	88	55	716	122	838	1	169	Yes	No	Yes	0	1	6,000				
2 Zellwood, First	T	1947	4	16	21	0	102	10	112	1		No	No	No	0	0	2,221				
				TOTALS:				1963	2948	2,443	22,848	5,638	28,506	82	5,416	47	13	29	10	20	254,104

Table B THE SUNDAY SCHOOL

Churches	SUNDAY SCHOOL ENROLLMENT																						
	41	42	43	44	45	46	47	48	49	50	51	52	53	54	55	56	57	58	59	60	61	62	
	Cradle Roll	Nursery	Beginners	Primaries	Juniors	Intermediates	Young People, Married	Young People, Aways	Adults (25-34)	Adults (35-44)	Adults (45-up)	Extension Department	General Officers	Mission Sunday School Enrollment	Grand Total Sunday School Enrollment	Average Attendance	Church V.S.S. Ev.	Mission V.S.S. Ev.	Total Vacation Bible School Enrollment	January Bible Study? Yes or no	Preparation Week? (Yes or no)		
Association: Wesleyan For Year Ending (Month): September Annual Conference Supervisor: G. Ben Hommett Address: 1021 New York Ave., N. Winter Park, Fla.	Sundey School Superintendents and Addresses																						
1	Alfonse Springs, First	Mr. A. H. Hooper, 114 Orienta Dr., Altamonte Spgs.																					
2	Apopka																						
3	First	Mr. Bill Tolton, P.O. Box 788, Apopka																					
4	New England Heights	L.W. O'Hara, 153 E. Second St., Apopka																					
5	Rock Springs	Mrs. Annie Davis, Rt. 2, Box 391, Apopka																					
6	Paradise Heights	Grady Thompson, Rt. 2, Box 700, Winter Garden																					
7	Southside	Ralph E. Harden, P.O. Box 1145, Apopka																					
8	Trinity	Jerry Luk, 1217 LaGarde Dr., Apopka																					
9	Wakiva Springs	Mr. Howard Huggins, Rt. 2, Box 306, Apopka																					
10	Fern Park																						
11	Prairie Lake	Harley Shurgill, 454 Boy St., Longwood																					
12	Forest City	Walter G. Hoburg, Lake Frances Dr., Springs																					
13	Fort Christmas	Freddie Burnett, P.O. Box 102, Christmas																					
14	Kistimee, First	John T. Campbell, P.O. Box 625, Kistimee																					
15	Viveland	No Report																					
16	Oakland	W. M. George, Rt. 2, Box 136, Winter Garden																					
17	Ocoee; Starke Lake	Frank B. Holmes, 1 W. Oakland Ave., Ocoee																					
18	Ovlando																						
19	Azalea Park	C. W. McConnell, 6041 Wabash Rd., Ovlando																					
20	Barton Shores	Dale Jickel, 2215 Barksdale, Ovlando																					
21	College Park	Travis O. Messer, 235 W. Spruce, Ovlando																					
22	Colonial	Bruce Martin, 1507 Reese, Ovlando																					
23	Conway	John A. Williams, 3912 Winona Dr., Ovlando																					
24	Delaney St.	Owen Pearson, 512 Lillian Dr., Ovlando																					
25	Eastside	68 101 104 89 245 217 126 39 0 145 233 70 28 7 268 1840 925 466 93 579 Yes Yes Yes Yes																					
26	Edgewood	Donald Garland, 3627 Kaley, Ovlando																					
27	Fairview Shores	Grant Pierce, 2709 Eastern Parkway, Ovlando																					
28	Fairvilla	Hubert Ruffy, Rt. 2, Box 121 E, Ovlando																					
29	First	W. L. Hodge, 441 Trailer Park, N. O. B. T., Ovlando Ralph D. Edfield, 3106 Huntington, Ovlando																					
Totals																							

Table B THE SUNDAY SCHOOL

Churches	SUNDAY SCHOOL ENROLLMENT																						
	41	42	43	44	45	46	47	48	49	50	51	52	53	54	55	56	57	58	59	60	61	62	
	Cradle Roll	Nursery	Beginners	Primaries	Juniors	Intermediates	Young People, Single	Young People, Married	Young People, Aways	Adults (25-34)	Adults (35-44)	Adults (45-up)	Extension Department	General Officers	Mission Sunday School Enrollment	Grand Total Sunday School Enrollment	Average Attendance	Church V.S.S. Ev.	Mission V.S.S. Ev.	Total Vacation Bible School Enrollment	January Bible Study? Yes or no	Preparation Week? (Yes or no)	
Association: Wesleyan For Year Ending (Month): September Annual Conference Supervisor: G. Ben Hommett Address: 1021 New York Ave., N. Winter Park, Fla.	Sundey School Superintendents and Addresses																						
1	Florida Shores	George Winslow, 701 Padgett Ct., Ovlando																					
2	Ferret Park	Robert Broughman, 1201 N. L. Barton Rd., Ovlando																					
3	Halden Heights	C. W. Heinsburg, 1495 Lowrie St., Ovlando																					
4	Hiland	Thomas H. Brantley, 2020 Kingland Ave., Ovlando																					
5	Lake Hill	Ben Porter, 5801 Judy Dee Dr., Ovlando																					
6	Lockhart	Troy Tate, 5334 Bluegrass St., Lockhart																					
7	Lucerne Park	Decker Graham, 3701 E. Either, Ovlando																					
8	Miller Memorial	Robert Sharp, 635 W. Amelia Ave., Ovlando																					
9	North Park	H. Cliff Evans, 1224 Cole St., Ovlando																					
10	Palmetto	Gerald Swinner, 1020 Egan Dr., Ovlando																					
11	Pine Castle	Carl Bookhardt, 5726 Joyce St., Pine Castle, Ovlando																					
12	Pine Hills	George McNeill, Jr., 5219 Granahview Ave., Orl.																					
13	Riverside	Robert Franciscus, 3502 Calloway, Ovlando																					
14	Taft	W. R. Gillert, Rt. 1, Box 70W, Winter Garden																					
15	Tangelo	Ralph Davis, Rt. 1, Box 70W, Winter Garden																					
16	Union Park	Donald E. Robinson, 1015 Delphinium Dr., Ovlando																					
17	Walnut Street	Ed Snyder, 4541 Foreland Place, Ovlando																					
18	Woodhaven	Bill Connell, 1380 - 17th St., Ovlando																					
19	Plymouth; Boy Ridge	Oval Stutzman, John Czuba, P.O. Box 137, Plymouth																					
20	First	J. B. Haddock, 1214 Tenth St., St. Cloud																					
21	St. Cloud	Tom Bozeman, 655 E. Plant St., Winter Garden																					
22	Winter Garden; Beulah	Jake Voss, P.O. Box 81, Winter Garden																					
23	First	Grady Hall, Rt. 2, Box 56D, Winter Garden																					
24	Oak Level																						
25	Winter Park;																						
26	East Side	A. D. Jillson, 2950 Aloma Ave., Winter Park																					
27	First	Summer Sanford, 1800 Edwin Blvd., Winter Park																					
28	Killarney	Edward H. Parker, Rt. 1, Box 56, Maitland																					
29	Zellwood	Dena Lopez, Zellwood																					
Totals																							





Table D CHURCH MUSIC

Association	Wekiwa	State	Florida	78	79	80	81	82	83	84	85	86	87	88	89	90	
For Year Ending (Month)	September		19 62														
Association Music Director	Forrest Thompson	MINISTER OF MUSIC OR CHORUS DIRECTOR AND ADDRESS															
CHURCHES																	
1	Allamonte Springs, First			0	0	6	8	0	20	0	0	34	20	Yes	Electronic	No	
2	Apopka			20	25	35	20	15	39	0	0	154	20	Yes	Electronic	No	
3	First	Mrs. Curtis Walth, 231 N. Washington Ave., Apopka		0	0	0	0	18	17	0	0	35	20	Yes	Electronic	No	
4	New England Heights	Leonard Hunt, 27 E. Skylark, Apopka		8	10	0	15	7	18	3	0	61	12	Yes	None	No	
5	Rock Springs	Lennie Frier, Rt. 2, Box 462, Apopka		0	0	12	0	0	12	0	0	24	Yes	None	No		
6	Paradise Heights	Louis Robbe, 12 Magnolia St., Ocoee		0	0	0	0	20	20	0	0	40	No	Electronic	No		
7	Southside	Buddy White, Sr., Apopka Blvd., Apopka		0	0	0	0	0	0	0	0	17	12	Yes	Electronic	No	
8	Trinity			0	0	0	0	0	0	0	0	35	20	No	None	No	
9	Wekiwa Springs	None		0	15	0	0	0	20	0	0	0	35	20	No	None	No
10	Fern Park			0	0	25	14	0	35	5	0	79	25	Yes	Electronic	Yes	
11	Prairie Lake	Malford Morgan, 171 Normandy Rd., Casselberry		0	0	0	0	21	0	0	0	21	15	No	Electronic	No	
12	Forest City	Richard Brown, 3623 Lakesview Dr., Apopka		0	0	0	0	0	0	0	0	0	0	Yes	None	No	
13	Fort Christmas	Mrs. Naomi Simpson, 1524 E. Livingston Ave., Orlando		0	0	0	0	0	0	0	0	0	0	Yes	None	No	
14	Kittimines, First	W. H. Baker, 603 Ingram St., Kissimmee		16	23	23	19	4	25	3	36	149	105	Yes	Electronic	Yes	
15	Viveland	No Report													None	No	
16	Oakland	J. M. Cobwell, Rt. 1 Box 153A, Winter Garden		0	0	0	0	0	0	0	0	0	0	Yes	None	No	
17	Ocoee, Starke Lake	None												No	None	No	
18	Orlando																
19	Azaleo Park	Peter J. Hargis, 1624 Baltimore Dr., Winter Park		0	1	24	12	13	33	1	0	84	40	Yes	Electronic	Yes	
20	Barton Shores	Mrs. Fred Fariss, 5080 Lake Howell Rd., Winter Park		14	25	20	30	0	40	4	20	133	100	Yes	Electronic	No	
21	College Park	Brown Settel (Ind.), 601 Rugby, Orlando		0	0	0	0	0	0	0	0	0	0	No	Electronic	No	
22	Colonial	None															
23	Comway	Larry Fusell, 2825 Margal Ave., Orlando		0	0	18	0	16	20	6	0	60	50	Yes	Electronic	No	
24	Delaney Street	Dick Nougham, 3629 Parkside Ave., Orlando		15	30	29	35	0	41	0	0	150	Yes	Electronic	Yes		
25	Eabilda	James Evans, 3502 Kramer Lane, Orlando		0	0	0	0	0	20	0	0	20	Yes	None	No		
26	Edgewood	Mrs. Henry G. Foster, 1910 Hammett St., Orlando		0	0	0	10	0	24	0	0	34	16	Yes	Electronic	Yes	
27	Fairview Shores	None												No	None	No	
28	Fairville	Mrs. W. A. Hodge, 441 Trailer Park, N. O. B. T. Orlando		0	12	15	0	0	15	0	0	42	35	Yes	Electronic	No	
29	First	Mr. Mrs. Edwin S. Braz, First Baptist Church, Orlando		52	84	95	106	30	73	2	0	442	425	Yes	Electronic & Pipe	Yes	

Tenth

Table D CHURCH MUSIC

Association	Wekiwa	State	Florida	78	79	80	81	82	83	84	85	86	87	88	89	90
For Year Ending (Month)	September		19 62													
Association Music Director	Forrest Thompson	MINISTER OF MUSIC OR CHORUS DIRECTOR AND ADDRESS														
CHURCHES																
1	Florida Shores	Randall Sherwood, 2012 Anzio St., Orlando		0	0	0	0	0	0	0	0	0	0	Yes	None	No
2	Forest Park	Jarome Bentley, 2795 Crystal Lake Ave., Orlando		0	0	0	0	0	0	0	0	0	0	Yes	Electronic	No
3	Holman Heights	T. Clyde Spear, 2600 Newville St., Orlando		0	0	0	0	30	0	0	0	30	24	Yes	Electronic	No
4	Hyland	Ralph Jordan, 4017 Robbins Ave., Orlando		0	0	0	0	0	22	0	0	22	17	Yes	Electronic	No
5	Lake Hill	Jack Helms, Box 16134 Orla Vista Br., Orlando		0	0	0	17	0	25	3	0	45	40	Yes	Electronic	No
6	Lockhart	Eugene Shirley, 20 S. Tampa Ave., Orlando		0	12	10	10	18	0	0	50	32	Yes	Electronic	No	
7	Lockhart	John Thompson, 1015 S. Division St., Orlando		0	0	15	3	13	6	0	31	27	Yes	Electronic	No	
8	Miller Memorial	Richard Newsome, 4500 Meadbrook Ave., Orlando		0	0	0	0	0	30	0	0	30	Yes	Electronic	No	
9	North Park	Forrest Thompson, 741 N. Mills St., Orlando		28	47	43	34	29	135	13	0	329	290	No	Electronic	Yes
10	Palmetto	Clada Mitchell, 2809 Eleazar St., Orlando		0	0	0	0	0	35	0	0	35	20	Yes	None	No
11	Pine Castle	John J. Kloss, Jr., 3610 Merryweather Dr., Orlando		0	28	35	8	0	25	28	8	132	116	Yes	Electronic	Yes
12	Pine Hills	Roger Kuder, 5623 Bolboa Dr., Orlando		21	38	41	19	0	23	22	0	172	110	Yes	Electronic	Yes
13	Rivenside	Robert Francis, 3502 Calloway, Orlando		0	0	0	0	0	25	0	0	25	Yes	None	No	
14	Taft	Pete Sutton, Taft		0	0	0	0	0	18	0	0	18	Yes	None	No	
15	Tangelo	Richard Young, 7607 Ravenna Ave., Orlando		0	0	0	0	0	16	0	0	16	Yes	Electronic	No	
16	Union Park	Mrs. Dorothy Maroon, P. O. Box 9051 Union Park		0	18	16	22	0	25	0	0	81	68	Yes	Electronic	No
17	Walnut Street	Larry Stracener, 109 E. King, Orlando		0	0	0	0	20	15	2	0	37	25	Yes	None	No
18	Woodhaven	C. J. Pudgett, Rt. 7 Box 54, Orlando		0	0	0	0	0	0	0	0	0	0	Yes	None	No
19	Plymouth, Boy Ridge	George Pillow, Lockhart		0	0	8	4	3	12	0	0	27	Yes	None	No	
20	First	Reese Thomas, Box 1007, Apopka		0	10	16	8	17	3	0	54	Yes	Electronic	No		
21	St. Cloud	Samuel E. Wood, 415 Alabama Ave., St. Cloud		0	0	2	4	6	0	0	12	12	No	Electronic	No	
22	Winter Garden, Baulah	William George, P. O. Box 1136, Winter Garden		8	31	35	0	45	1	0	120	88	Yes	Pipe	Yes	
23	First	Judy Byland, Rt. 2 Box 57AA, Winter Garden											Yes	None	No	
24	Oak Level												Yes	None	No	
25	Winter Park												Yes	Electronic	Yes	
26	East Side	Thomas Moses, 2950 Alma Ave., Winter Park		0	0	35	25	15	36	4	0	115	92	Yes	Electronic	Yes
27	First	Grover Wilkins, 111, Stetson University, Deland		16	15	18	25	0	25	10	0	91	75	Yes	Electronic	Yes
28	Killarney	Rose Marie Martin, 1401 Corbett Lane, Orlando		0	0	18	20	12	14	1	65	40	Yes	Electronic	No	
29	Zellwood, First	None											No	None	No	

Tenth

**Table E BROTHERHOOD WORK**

Association	Wakiva	Sum. Florida	19 62
For Year Ending (Month) September			
Associational Brotherhood			
President	Elmer Roberts	Address	111 W. Miller, Orlando
CHURCHES			
President of Men's Brotherhood and Address	Chm. E. A. Committee and Address		
1 Allmonte Springs, First	Ortel Sullivan, Box 726, Altamonte Springs		
2 Apopka			
3 First	Lemon Marchman, P. O. Box 158, Apopka		
4 New England Heights	Yates Webb, 566 E. Mason, Apopka		
5 Rock Springs	Claudia Newton, Rt. 2 Box 497, Apopka		
6 Paradise Heights	C. J. MacPherson, Box 119, Clercona		
7 Southside	R. L. Thom, P. O. Box 1146, Apopka		
8 Trinity	T. L. Rogers, Jr., 220 W. Magnolia, Apopka		
9 Wakiva Springs	Ketter Sharp, P. O. Box 684, Apopka		
10 Fern Park			
11 Prairie Lake	Joe Rendek, P. O. Box 365, Casselberry		
12 Forest City	Don Westmoreland, Rt. 1, Forest City, Fla.		
13 Fort Christmas	None		
14 Kissimmee, First	John L. Tuffy, 615 Penfield, Kissimmee		
15 Vineland	No Report		
16 Oakland	Leon Johnson, Box 264, Ocoee		
17 Ocoee-Stark Lake	Raymond Altaway, Box 845, Ocoee		
18 Orlando			
19 Azalea Park	Ernest L. Faler, 6000 Hibiscus Rd., Orlando		
20 Barton Shores	John Sorrell, 1917 Homestead, Winter Park		
21 College Park	John Bayler, 2038 Albert Lee Pkwy., Winter Park		
22 Colonial	None		
23 Conway	J. Russell III, 2523 Bay Front Pkwy., Orlando		
24 Delaney Street	James Myers, Rt. 5 Box 658, Orlando		
25 Eastside	Kenneth McCarty, 2618 Conway Gd., Orlando		
26 Edgewood	None		
27 Fairview Shores	Casper Bales, Rt. 2 Box 309, Orlando		
28 Fairville	W. J. Hodges, 441 Trailer Park, N. O. B. T., Orlando		
29 First	Marvin Powell, 1422 Lk. Margaret Dr., Orlando		
Total			

**Table E BROTHERHOOD WORK**

Association	Wakiva	Sum. Florida	19 62
For Year Ending (Month) September			
Associational Brotherhood			
President	Elmer Roberts	Address	111 W. Miller, Orlando
CHURCHES			
President of Men's Brotherhood and Address	Chm. E. A. Committee and Address		
1 Florida Shores	None		
2 Forrest Park	None		
3 Holden Heights	Waymond Bumgarner, 6911 Manderlin, Orlando		
4 Hyland	Martin Owen, 124 E. Evans, Orlando		
5 Lake Hill	Mickey Cornell, 5313 Bonita Blvd., Orlando		
6 Lockhart	O. G. Wiseman, P. O. Box 195, Lockhart		
7 Lucerne Park	T. D. Fann, 1 Kent St., Orlando		
8 Miller Memorial	Norman Peterson, 856 Kensington Dr., Orlando		
9 North Park	Lester Flynn, 3216 N. Orange Ave., Orlando		
10 Palmetto	Johnnie Gault, 419 Egan Dr., Orlando		
11 Pine Castle	Max Hall, 2407 Pineview Dr., Orlando		
12 Pine Hills	Bill Hedrick, 6110 Medford Ct., Orlando		
13 Riverside	Jack Fitzgerald, 3315 Sherry Dr., Orlando		
14 Taft	M. P. Tyson, Rt. 1 Box 89, Orlando		
15 Tangelo	Thesus Norman, 4901 Caserta St., Orlando		
16 Union Park	None		
17 Walnut Street	F. G. Wahlberg, 16 S. Glenwood, Orlando		
18 Woodhaven	None		
19 Plymouth, Bay Ridge	Bill Fort, P. O. Box 372, Plymouth		
20 First	Troy Hatcher, Box 318, Plymouth		
21 St. Cloud	None		
22 Winter Garden, Beulah	None		
23 First	None		
24 Oak Level	Elmer Kerr, Rt. 2 Box 62, Winter Garden		
25 Winter Park	None		
26 East Side	None		
27 First	W. F. Allen, Jr., 240 Maplewood, Maitland		
28 Killarney	James W. Russell, 460 Stanley St., Winter Park		
29 Zellwood, First	None		
Total			

33A	No. Crosser Chapters	33B	Crossers (9-11 yrs.) Enrollment	34A	No. Pioneer Chapters	34B	Pioneers (12-14 yrs.) Enrollment	35A	No. Ambassador Chapters	35B	Ambassadors (15-17 yrs.) Enrollment	36B	Total E.A. Enrollment	37B	Young Men's Brotherhood Enrollment	38B	Men's Brotherhood Enrollment	39B	Total Men	40B	Grand Total Enrollment
1	5	1	1	1	0	0	6	0	0	0	0	6	0	0	0	0	0	0	6	0	6
0	0	1	23	0	0	0	23	0	0	0	0	23	0	0	0	49	49	72	0	72	
1	12	1	10	0	0	0	22	0	0	0	0	22	0	0	35	35	57	0	57		
0	0	0	0	0	0	0	0	0	0	0	0	0	0	0	10	10	10	0	10		
0	0	0	0	0	0	0	0	0	0	0	0	0	0	0	12	12	12	0	12		
0	0	0	0	0	0	0	0	0	0	0	0	0	0	0	0	0	0	0	0		
0	0	0	0	0	0	0	0	0	0	0	0	0	0	0	0	0	0	0	0		
0	0	0	0	0	0	0	0	0	0	0	0	0	0	0	0	0	0	0	0		
1	16	1	15	0	0	0	31	0	0	0	0	31	0	0	87	87	116	0	116		
1	15	1	10	1	5	30	0	60	60	60	90	0	60	60	60	60	90	0	90		
1	6	1	6	0	0	12	0	10	10	10	22	0	10	10	10	10	22	0	22		
0	0	0	0	0	0	0	0	0	0	0	0	0	0	0	0	0	0	0	0		
1	16	1	15	0	0	31	0	87	87	87	116	0	87	87	116	0	116	0	116		
0	0	0	0	0	0	0	0	6	6	6	13	0	6	6	7	7	13	0	13		
0	0	0	0	0	0	0	0	0	0	0	0	0	0	0	0	0	0	0	0		
1	10	1	9	1	10	29	0	40	40	40	69	0	40	40	69	0	69	0	69		
0	0	0	0	0	0	0	0	25	25	25	25	0	25	25	25	25	25	0	25		
1	5	2	25	1	8	38	0	42	42	42	80	0	42	42	80	0	80	0	80		
0	0	0	0	0	0	0	0	0	0	0	0	0	0	0	0	0	0	0	0		
1	15	1	7	0	0	22	0	15	15	15	37	0	15	15	37	0	37	0	37		
1	15	1	10	0	0	25	0	40	40	40	65	0	40	40	65	0	65	0	65		
1	6	1	6	1	1	13	0	21	21	21	34	0	21	21	34	0	34	0	34		
0	0	0	0	0	0	0	0	0	0	0	0	0	0	0	0	0	0	0	0		
1	7	1	4	1	3	14	0	15	15	15	29	0	15	15	29	0	29	0	29		
0	0	0	0	0	0	0	0	0	0	0	0	0	0	0	0	0	0	0	0		
3	1	1	1	1	59	0	59	0	203	203	262	0	203	203	262	0	262	0	262		
Total																					

33A	No. Crosser Chapters	33B	Crossers (9-11 yrs.) Enrollment	34A	No. Pioneer Chapters	34B	Pioneers (12-14 yrs.) Enrollment	35A	No. Ambassador Chapters	35B	Ambassadors (15-17 yrs.) Enrollment	36B	Total E.A. Enrollment	37B	Young Men's Brotherhood Enrollment	38B	Men's Brotherhood Enrollment	39B	Total Men	40B	Grand Total Enrollment
0	0	0	0	0	0	0	0	0	0	0	0	0	0	0	0	0	0	0	0	0	0
0	0	0	0	0	0	0	0	0	0	0	0	0	0	0	0	0	0	0	0	0	0
0	0	0	0	0	0	0	0	25	25	25	36	0	25	25	36	0	36	0	36	0	36
1	22	0	0	0	0	22	0	28	28	28	50	0	28	28	50	0	50	0	50	0	50
1	15	1	15	1	6	36	0	36	36	36	72	0	36	36	72	0	72	0	72	0	72
1	6	1	4	1	7	17	0	15	15	15	32	0	15	15	32	0	32	0	32	0	32
1	25	1	18	0	0	43	0	71	71	71	114	0	71	71	114	0	114	0	114	0	114
1	6	1	6	0	0	12	0	25	25	25	37	0	25	25	37	0	37	0	37	0	37
1	12	1	8	1	10	30	0	35	35	35	65	0	35	35	65	0	65	0	65	0	65
0	0	0	0	0	0	0	0	0	0	0	0	0	0	0	0	0	0	0	0	0	0
1	14	0	0	0	0	14	0	27	27	27	41	0	27	27	41	0	41	0	41	0	41
0	0	0	0	0	0	0	0	0	0	0	0	0	0	0	0	0	0	0	0	0	0
1	5	0	0	0	0	5	0	15	15	15	20	0	15	15	20	0	20	0	20	0	20
0	0	0	0	0	0	0	0	0	0	0	0	0	0	0	0	0	0	0	0	0	0
0	0	0	0	0	0	0	0	0	0	0	0	0	0	0	0	0	0	0	0	0	0
0	0	0	0	0	0	0	0	0	0	0	0	0	0	0	0	0	0	0	0	0	0
0	0	0	0	0	0	0	0	0	0	0	0	0	0	0	0	0	0	0	0	0	0
0	0	0	0	0	0	0	0	0	0	0	0	0	0	0	0	0	0	0	0	0	0
0	0	0	0	0	0	0	0	0	0	0	0	0	0	0	0	0	0	0	0	0	0
0	0	0	0	0	0	0	0	0	0	0	0	0	0	0	0	0	0	0	0	0	0
0	0	0	0	0	0	0	0	0	0	0	0	0	0	0	0	0	0	0	0	0	0
2	21	1	8	0	0	29	0	15	15	15	44	0	15	15	44	0	44	0	44	0	44
1	10	1	8	1	7	25	0	42	42	42	67	0	42	42	67	0	67	0	67	0	67
0	0	0	0	0	0	0	0	0	0	0	0	0	0	0	0	0	0	0	0	0	0
28	389	23	231	11	72	666	0	1,200	1,200	1,200	1,865	0	1,200	1,200	1,865	0	1,865	0	1,865	0	1,865
Total																					

Table F WOMAN'S MISSIONARY UNION

Churches	WMAU Presidents and Address	1962																						Grand Total Church			
		91-114																									
		91	92	93	94	95	96	97	98	99	100	101	102	103	104	105	106	107	108	109	110	111	112		113	114	
1	Allamonte Springs, First	0	0	0	2	1	0	0	0	1	4	0	0	0	0	0	0	0	0	0	0	0	18	50	1		
2	Apopka	0	1	1	0	4	1	0	0	1	1	9	0	27	16	0	34	5	0	0	0	0	9	83	174	3	
3	First	0	0	1	0	2	1	0	0	1	1	6	0	0	24	0	25	9	0	0	0	0	12	40	110	4	
4	New England Heights	0	0	0	0	1	0	0	0	1	1	6	0	0	0	0	0	0	0	0	0	0	0	10	19	5	
5	Rock Springs	0	0	0	0	1	0	0	0	1	2	0	0	0	0	0	0	0	0	0	0	0	0	0	14	22	6
6	Paradise Heights	0	0	0	0	1	0	0	0	1	2	0	0	0	0	0	0	0	0	0	0	0	0	0	14	22	6
7	Southside	0	0	0	1	1	0	0	0	1	4	0	0	0	0	0	6	3	9	0	0	0	0	0	15	33	8
8	Trinity	0	0	0	0	1	0	0	0	1	3	0	0	0	0	0	0	0	8	4	0	0	0	0	26	38	9
9	Wekiwa Springs	0	0	0	0	1	0	0	0	1	3	0	0	0	0	0	0	0	8	4	0	0	0	0	26	38	9
10	Fern Park	1	0	0	0	1	1	0	0	3	6	6	0	0	0	0	0	18	8	0	0	0	0	0	52	84	11
11	Prairie Lake	0	1	0	1	1	0	0	1	2	7	0	10	11	0	6	9	0	0	0	0	0	4	17	57	12	
12	Forest City	0	1	1	0	1	0	0	1	2	7	0	10	11	0	6	9	0	0	0	0	0	4	17	57	12	
13	Fort Christmas	0	0	0	0	0	0	0	0	1	1	0	0	0	0	0	0	0	0	0	0	0	0	0	15	19	13
14	Kissimmee, First	0	0	0	0	1	0	0	0	1	2	0	0	0	0	0	0	20	0	0	0	0	0	0	116	136	14
15	Kissimmee, First	0	0	0	0	1	0	0	0	1	2	0	0	0	0	0	0	20	0	0	0	0	0	0	116	136	14
16	Oakland	0	0	0	0	1	0	0	0	1	2	0	0	0	0	0	0	5	0	0	0	0	0	0	15	33	8
17	Ocoee-Stark's Lake	0	0	0	0	1	0	0	0	1	5	0	0	0	0	12	8	0	0	0	0	4	0	0	12	48	17
18	Ocala	0	0	0	0	1	0	0	0	1	5	0	0	0	0	12	8	0	0	0	0	4	0	0	12	48	17
19	Ocala	1	2	3	0	3	2	0	0	1	13	13	30	45	0	34	18	0	0	0	0	0	7	64	211	19	
20	Acacia Park	0	1	1	0	1	1	0	0	1	6	0	14	15	0	14	7	0	0	0	0	0	7	30	87	20	
21	Barton Shores	0	1	1	0	1	1	0	0	1	6	0	14	15	0	14	7	0	0	0	0	0	7	30	87	20	
22	College Park	0	1	1	2	2	0	1	1	1	10	0	5	8	37	19	16	0	6	0	0	0	7	127	225	21	
23	Colonial	0	0	0	0	0	0	0	0	0	0	0	0	0	0	0	0	0	0	0	0	0	0	0	0	0	22
24	Conroy	2	1	2	0	2	1	0	1	1	10	8	11	25	0	13	7	0	0	0	0	0	7	0	30	101	23
25	Delaney Street	0	1	1	0	2	1	0	0	1	7	0	14	10	0	23	20	0	0	0	0	0	8	65	140	24	
26	Edgewood	0	0	0	0	1	1	0	0	1	4	0	0	0	0	12	4	0	0	0	0	0	0	0	21	49	25
27	Fairview Shores	0	1	3	0	2	1	0	0	1	9	0	18	38	0	18	7	0	0	0	0	0	0	32	113	24	
28	Fairville	0	1	1	0	1	1	0	0	1	5	0	14	8	0	11	9	0	0	0	0	0	0	16	58	27	
29	Fairville	0	1	1	0	1	1	0	0	1	4	0	0	0	0	12	0	0	12	0	0	0	0	12	56	28	
30	First	0	1	3	0	3	2	0	1	1	11	0	12	33	0	30	15	0	0	0	0	7	0	366	463	29	

Table F WOMAN'S MISSIONARY UNION

Churches	WMAU Presidents and Address	1962																						Grand Total Church			
		91-114																									
		91	92	93	94	95	96	97	98	99	100	101	102	103	104	105	106	107	108	109	110	111	112		113	114	
1	Florida Shores	0	0	0	0	0	0	0	0	0	0	0	0	0	0	0	0	0	0	0	0	0	0	0	0	0	1
2	Forest Park	0	0	0	0	0	0	0	0	1	1	0	0	0	0	0	0	0	0	0	0	0	0	0	12	12	2
3	Holden Heights	1	1	1	0	0	0	1	5	6	12	16	0	0	0	15	0	0	0	0	0	0	0	17	66	9	
4	Hyland	0	0	0	0	0	0	0	0	0	0	0	0	0	0	0	0	0	0	0	0	0	0	0	0	0	4
5	Lake Hill	0	0	0	1	1	0	0	1	3	0	0	0	24	30	0	0	0	0	0	0	6	43	91	5		
6	Lockhart	0	0	0	1	1	0	0	1	5	0	0	0	19	12	11	0	0	0	0	0	0	6	43	91	5	
7	Lucerne Park	0	0	0	1	1	0	0	1	4	0	0	0	6	7	8	0	0	0	0	0	0	14	35	7		
8	Miller Memorial	0	1	1	0	1	1	0	0	1	5	0	10	10	0	18	9	0	0	0	0	0	0	20	67	8	
9	North Park	0	1	3	0	4	3	0	1	13	0	12	49	0	46	30	0	9	0	0	0	0	0	80	228	9	
10	Palmetto	1	1	1	0	2	1	0	0	1	10	12	15	0	20	8	0	0	0	0	0	0	0	24	89	10	
11	Pine Castle	0	0	0	0	1	0	0	0	1	2	0	0	0	21	0	0	0	0	0	0	0	0	20	41	11	
12	Pine Hills	0	2	3	0	5	3	0	0	1	14	0	17	23	0	25	21	0	0	0	0	0	0	69	155	12	
13	Riverside	0	0	0	1	1	1	0	1	5	0	8	0	10	12	10	0	8	0	0	0	0	25	65	13		
14	Taft	0	1	0	0	1	0	0	0	1	3	0	3	0	3	0	0	0	0	0	0	0	12	18	14		
15	Tongalo	1	1	2	0	1	1	0	0	1	7	10	22	40	0	17	6	0	0	0	0	0	22	117	15		
16	Union Park	0	0	0	0	0	0	0	0	0	0	0	0	0	0	0	0	0	0	0	0	0	0	0	0	16	
17	Walnut Street	0	1	1	0	2	1	0	0	1	6	0	12	14	0	15	7	0	0	0	0	0	22	70	17		
18	Woodhaven	0	0	0	0	0	0	0	0	1	1	0	0	0	0	0	0	0	0	0	0	0	0	15	18	18	
19	Plymouth-Boy Ridge	0	0	0	1	1	0	0	0	1	4	0	7	0	0	0	0	0	0	0	0	0	0	31	77	20	
20	St. Cloud	0	0	0	1	1	0	0	0	1	4	0	0	0	6	10	10	0	0	0	0	0	40	66	21		
21	St. Cloud	0	0	1	1	1	0	0	0	1	4	0	0	0	6	10	10	0	0	0	0	0	40	66	21		
22	Winter Garden, Beulah	0	0	1	0	1	1	0	0	1	5	0	0	8	0	21	5	0	0	0	0	5	25	64	22		
23	First	1	2	2	0	3	0	1	0	2	10	7	14	24	0	40	0	12	0	0	0	0	106	203	23		
24	Oak Level	0	1	1	0	1	1	0	0	1	5	0	7	15	0	10	8	0	0	0	0	0	31	71	24		
25	Winter Park	0	1	1	0	0	1	0	0	1	4	0	8	0	0	12	0	0	0	0	0	0	47	75	26		
26	East Side	0	1	1	0	0	1	0	0	1	6	6	14	16	0	15	0	0	0	0	0	0	66	119	27		
27	First	1	2	1	0	2	1	0	0	1	8	0	36	32	0	28	12	0	0	0	0	15	89	212	28		
28	Killarney	0	0	0	0	0	0	0	0	1	0	0	0	0	0	0	0	0	0	0	0	0	0	0	0	0	29
29	Zellwood, First	9	28	40	11	63	40	1	7	0	11	50	259	66	341	527	165	666	356	15	53	0	180	2051	4342		

Table G WOMAN'S MISSIONARY UNION

Association	Wakulla 1952 For Year Ending (Month) - September Association President - Mrs. J. L. McKinstry	State	115	116	117	118	119	120	121	122	123	124	125	126	127	128	129	130	131	132	133	134	135	136	137	138	139	140	141	142	143	144	145	146		
		Florida	Approved	Approved	Approved	Approved	Approved	Approved	Approved	Approved	Approved	Approved	Approved	Approved	Approved	Approved	Approved	Approved	Approved	Approved	Approved	Approved	Approved	Approved	Approved	Approved	Approved	Approved	Approved	Approved	Approved	Approved	Approved	Approved		
<b>CHURCHES</b>																																				
1	Apopka																																			
2	First																																			
3	New England Heights																																			
4	Trinity																																			
5	Fern Park																																			
6	Orlando																																			
7	Axelton Park																																			
8	Barton Shores																																			
9	College Park																																			
10	Colonial																																			
11	Comway																																			
12	Edgewood																																			
13	Fairville																																			
14	First																																			
15	Holden Heights																																			
16	Lake Hill																																			
17	North Park																																			
18	Palmetto																																			
19	Riverside																																			
20	St. Cloud																																			
21	Winter Garden																																			
22	Beulah																																			
23	First																																			
24	Winter Park																																			
25	First																																			
26	Killarney																																			
27																																				
28																																				
29																																				

Table H BUILDING-CHURCH LIBRARY-GOALS FOR COMING YEAR-SPECIAL INFORMATION

1	Association	18	19	20	21	22	23	24	25	26	27	28	29	30	31	32	
																	Value of Pastor's Home
		CHURCH LIBRARIANS AND ADDRESSES															
1	Florida Shores	None	50,000	8,690	0	21,850	Yes	No	0	0	0	0	7	3%	No	No	
2	Fernest Park	12,500	152,500	0	3,900	No	No	0	0	0	0	0	0	0	Yes	No	
3	Halden Heights	18,000	260,000	39,098	0	76,321	Yes	No	0	0	0	10	10	2%	Yes	No	
4	Hyland	None	78,000	50,000	0	0	No	No	0	0	0	10	10	5,200	Yes	No	
5	Lake Hill	5,000	60,000	1,602	2,500	9,026	No	No	0	0	0	15	15	\$144	Yes	No	
6	Lockhart	16,500	175,000	10,000	0	15,000	No	Yes	250	0	0	10	10	\$50	Yes	No	
7	Lucerne Park	8,000	68,000	0	0	83,250	Yes	Yes	0	0	0	20	20	\$240	Yes	No	
8	Miller Memorial	10,000	130,000	0	0	544,628	Yes	Yes	0	0	0	12	12	\$500	Yes	No	
9	North Park	35,000	919,312	73,782	0	30,000	No	No	0	0	0	450	450	0	Yes	No	
10	Palmetto	None	60,000	30,000	0	73,000	No	No	0	0	0	10	10	0	Yes	No	
11	Pine Castle	20,000	290,000	70,000	0	70,000	No	No	0	0	0	7	7	9%	Yes	No	
12	Pine Hills	15,000	220,000	1,467	0	76,477	Yes	Yes	125	18	2	200	14	2%	Yes	No	
13	Rivenside	None	81,000	46,000	0	46,000	No	No	0	0	0	150	10	1%	Yes	No	
14	Taft	None	20,000	5,000	0	0	No	No	0	0	0	2	2	1%	No	No	
15	Tangelo	12,000	50,000	601	0	9,900	Yes	No	0	0	0	10	10	0	Yes	No	
16	Union Park	8,000	40,000	0	0	60,000	Yes	No	0	0	0	5	5	3%	No	No	
17	Walnut Street	None	17,000	90,000	14,200	0	60,000	Yes	No	0	0	11	11	2%	Yes	No	
18	Woodhaven	None	10,000	43,500	2,200	0	28,200	Yes	No	0	0	2	2	1%	Yes	No	
19	Plymouth Bay Ridge	None	5,000	200	0	1,440	No	No	0	0	0	0	0	0	No	No	
20	First	10,000	57,000	0	0	6,573	No	No	0	0	0	17	17	\$108	Yes	No	
21	St. Cloud	15,000	65,000	1,053	0	0	49,700	Yes	Yes	700	6	2	0	15	3%	Yes	Yes
22	Winter Garden, Beach	10,000	39,000	0	0	29,300	Yes	No	0	0	0	20	20	\$150	Yes	No	
23	First	20,000	352,000	0	15,000	50,000	Yes	Yes	1050	94	6	200	19	1%	No	Yes	
24	Oak Level	11,000	31,000	125	0	8,654	No	No	0	0	0	5	5	3%	No	No	
25	Winter Park	None	351,000	24,000	0	49,700	Yes	Yes	700	6	2	0	15	3%	Yes	Yes	
26	East Side	None	450,000	0	0	239,333	No	Yes	1234	50	3	475	0	0	Yes	No	
27	First	20,000	350,000	61,192	8,300	160,000	Yes	No	Yes	3	0	25	2%	Yes	No		
28	Killarney	10,000	15,000	300	165	0	0	No	No	0	0	10	10	3%	No	No	
29	Zellwood, First	665,500	11,484,167	802,277	68,433	22	18	8,647	1,390	73	2,895	0	0	0	3%	No	No
																	6
																	35

Table I TOTAL RECEIPTS AND LOCAL EXPENDITURES

Churches	147			148			149			150			151			152		
	Total Receipts for All Purposes	Pastor's Salary	Other Church Staff Salaries	Expenditures on Local Missions Operated by Church	Other Local Expenses	Grand Total Local Expenditures												
1 Altamonte Springs, First	13,853	4,658	761	0	7,304	12,783												
2 Apopka:																		
3 First	84,112	6,820	8,700	0	66,046	81,566												
4 New England Heights	25,291	6,240	1,837	0	14,413	21,971												
5 Rock Spring	2,937	1,399	0	0	1,323	2,722												
6 Paradise Heights	8,194	3,800	598	0	8,179	12,577												
7 Southside	5,918	1,026	0	0	0	0												
8 Trinity	15,775	4,680	0	0	79,085	84,565												
9 Wakulla Springs	3,495	1,560	88	0	1,717	3,365												
10 Fern Park:																		
11 Prairie Lake	35,675	4,940	2,940	2,600	12,361	29,482												
12 Forest City	10,892	4,360	445	0	13,321	18,166												
13 Fort Christmas	4,495	1,500	0	0	2,017	3,517												
14 Kissimmee, First	74,816	6,600	12,732	7,292	30,024	56,648												
15 Vineland	No Report																	
16 Oakland	4,592	1,300	0	0	6,971	4,555												
17 Ocean Springs	11,613	3,900	182	0	0	11,053												
18 Orlando:																		
19 Asaleta Park	64,202	6,760	11,189	0	21,562	39,511												
20 Barton Shores	14,573	3,598	749	0	9,645	13,991												
21 College Park	143,272	7,800	24,873	10,449	87,069	120,191												
22 Colonial	600	0	0	0	0	5,208												
23 Conway	18,000	7,500	900	0	6,200	14,600												
24 Delaney Street	122,578	8,400	20,840	12,000	127,000	249,668												
25 Edenside	10,175	3,120	396	0	20,400	24,118												
26 Edgewood	54,047	6,900	7,057	0	34,558	48,615												
27 Fairview Shores	16,379	4,258	2,031	0	7,987	14,277												
28 Fairville	8,939	3,900	364	0	1,377	5,641												
29 First	447,859	11,400	83,106	16,477	317,288	428,271												



