

COLUMBIA COLLEGE,  
LAKE CITY, FLA.

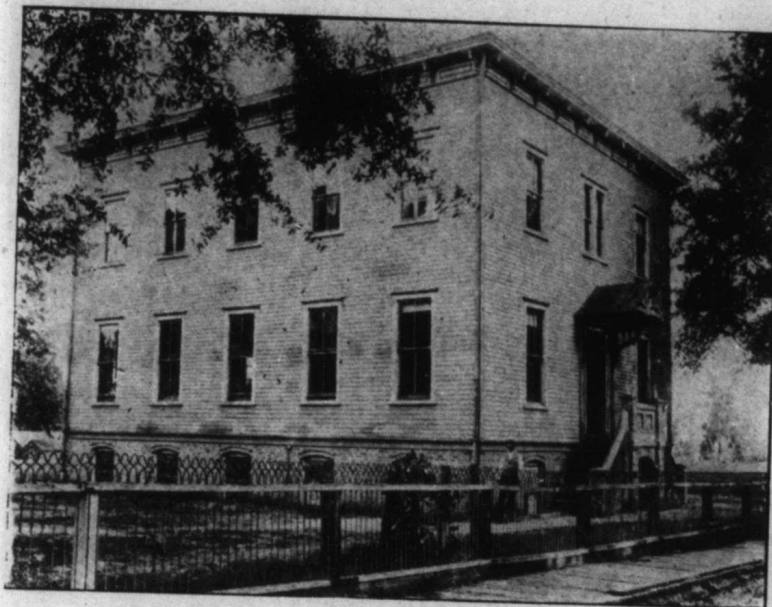

CHEMICAL LABORATORY, COLUMBIA COLLEGE

This building has a brick basement and two stories of frame structure. Admirably adapted to the purposes for which it was intended. It is heated by steam and lighted by electricity. All the necessary fittings will be installed in a short time and it will be one of the most complete Chemical Laboratories in the State.

# COLUMBIA COLLEGE, LAKE CITY, FLA.



MAIN BUILDING AND ONE OF THE DORMITORIES

In the Main Building there are the offices of the President and of the Financial Secretary, Y. M. C. A. Hall, Stenographer's Department and one floor for the Business School, also a large Auditorium and Gallery capable of seating one thousand persons.

The Dormitory is one of the three College Homes and is a beautiful, convenient and comfortable building. Then the magnificent Science Hall and the Gymnasium and the Green House and some smaller buildings, for the Library, and for the Laundry, complete the accommodations.

Adjoining the campus is a farm of three hundred and fifty acres, about one hundred of which is in a high state of cultivation. This property is all owned and controlled by the Florida Baptist State Convention. With all these facilities and a large and competent faculty splendid opportunities are offered to young men and young women to get an education in the several schools; Academic, Collegiate, Normal, Commercial, Music and Business.

For information apply to,

G. A. NUNNALLY, President.

## MINUTES

— OF THE —

# FORTY-SECOND ANNUAL SESSION

— OF THE —

## SOUTH FLORIDA BAPTIST ASSOCIATION

— HELD WITH THE —

**TURKEY CREEK BAPTIST CHURCH**  
**OCTOBER 13, 14, 15, 1908**

### OFFICERS:

**Moderator**—J. S. HOWARD, Eloise, Florida.

**Treasurer**—W. S. KNIGHT, Plant City, Florida.

**Secretary**—A. T. MULLINS, St. Petersburg, Florida.

Next session convenes with the Bartow Baptist Church, Polk County, Florida, Tuesday after the second Sunday in October, 1909.

SAMPSON LIBRARY  
JOHN B. STETSON UNIVERSITY  
DeLAND FLORIDA

**MINUTES**

— OF THE —

**FORTY-SECOND ANNUAL  
SESSION**

— OF THE —

**SOUTH FLORIDA BAPTIST  
ASSOCIATION**

— HELD WITH THE —

**TURKEY CREEK BAPTIST CHURCH  
OCTOBER 13, 14, 15, 1908**

---

**OFFICERS:**

**Moderator**—J. S. HOWARD, Eloise, Florida.  
**Secretary**—A. T. MULLINS, St. Petersburg, Florida.  
**Treasurer**—W. S. KNIGHT, Plant City, Florida.

---

Next session convenes with the Bartow Baptist Church, Polk County, Florida, Tuesday after the second Sunday in October, 1909.

### EXECUTIVE BOARD.

J. Q. Brantley, .....	Tampa, Fla.
C. C. Burns, .....	Tampa, Fla.
S. J. Hancock, .....	Kathleen, Fla.
W. C. Hayman, .....	Gillette, Fla.
P. S. Harlee, .....	Palmetto, Fla.
J. H. Humphries, .....	Bradentown, Fla.
W. S. Knight, .....	Plant City, Fla.
J. B. Simmons, .....	Plant City, Fla.
J. F. Rodgers, .....	Mango, Fla.
B. H. Gray, .....	Medulla, Fla.
J. H. Cooper, .....	Lakeland, Fla.

### MESSENGERS TO S. B. C.

R. W. Thiot, .....	Plant City, Fla.
J. H. Tharpe, .....	Lakeland, Fla.

### MESSENGERS TO STATE CONVENTION.

R. T. Caddin, .....	Lakeland, Fla.
W. S. Knight, .....	Plant City, Fla.
J. Q. Brantley, .....	Tampa, Fla.
J. A. Fort, .....	Bartow, Fla.

### ORDER OF BUSINESS.

1. Introductory Sermon.
2. Association called to order by the Moderator.
3. Read letters and enroll names of messengers.
4. Election of Officers.
5. Reading of Constitution and By-Laws.
6. Call for petitionary letters.
7. Call for correspondents.
8. Invite visiting Brethren to seats.
9. Appointment of Committees.
10. Reports of Committees.
11. Appointment of Correspondents.
12. Election of Messengers to State Convention.
13. Miscellaneous business.
14. Appointment of Annual Committees.
15. Adjournment.

### RULES OF ORDER.

1. The sessions of this body shall be opened and closed with prayer or praise to God, or both.

2. The Moderator shall preside over the deliberations of this Association, keep order, and explain and put questions, but shall not vote, except in case of a tie.

3. In discussing subjects before this body the speaker shall rise from his seat and address the Moderator, and shall not speak more than ten minutes at a time, nor more than twice on the same subject, without leave of the body, and the speaker shall carefully avoid personal reflections that are offensive.

4. It is the duty of the Clerk of this Association to keep a fair and correct record of the proceedings of this body while in session, and prepare the manuscript for the press, and have the minutes printed and otherwise put in good style, and distribute them among the churches at the earliest day practicable, and shall keep a complete file of the minutes for the use of the Association.

5. The Treasurer of this Association shall hold the moneys sent up by the churches and from other sources, keep strict account of the same, and pay out to the order of the Association or its Executive Committee, and shall make report, in writing, at each annual meeting of all moneys received and disbursed.

6. The Constitution and Rules of Order shall be read at each annual meeting, immediately after permanent organization.

7. These Rules of Order may be altered or amended at any annual meeting by a vote of a majority.

## CONSTITUTION.

1. This organization shall be known as the **South Florida Baptist Association**.
2. It shall be composed of Baptist Churches of the same faith and Gospel order.
3. The officers of this Association shall be a Moderator, a Clerk and a Treasurer, who shall be elected annually by ballot by the properly authorized messengers sent up by the churches.
4. Each church shall be entitled to two messengers and one additional messenger for every twenty-five over the first fifty.
5. This Association shall meet annually at any time and place agreed upon, by letters and messengers, in which letters should be stated the names of the messengers sent for the respective sessions and the conditions of the churches.
6. This Association shall recognize the independence of the churches, and shall not in any case exercise jurisdiction over them, yet shall have power to drop from its connection any church which it may deem corrupt in faith or practice.
7. Churches may be received into this body by petition, setting forth their faith and willingness to conform to the rules and regulations by which this Association is governed; and, upon reception the Moderator shall give to the messengers the hand of fellowship.
8. Any church shall be at liberty to discontinue its connection at any time it may deem proper, by giving notice of such intention, without breach of fellowship. But if any church shall fail to represent itself for three years in succession, it shall be dropped, unless retaining for the purpose of visitation by committee or otherwise.
9. This Association may correspond with sister Associations.
10. This Association may alter or amend this Constitution at any regular meeting of its members by two-thirds of the votes of the messengers present.

## MINUTES.

The Forty-Second Annual Session of the South Florida Baptist Association convened in regular session with the Turkey Creek Baptist Church Tuesday, October 13, 1908, at 10 o'clock A. M.

At the conclusion of the usual devotional services the Moderator, John S. Howard, formally opened the Association for business.

Motion prevailed to dispense with reading the letters, and a committee be appointed to examine them, and bring all pertinent things to be acted upon before the Association in a concrete form.

The roll-call of the churches was made, however, and messengers were enrolled as follows:

- Bartow**—Rev. G. T. Leitner, J. A. Fort, G. V. Tillman, T. A. Goode, J. J. Brown, B. F. Blount.
- Bethany**—C. L. Branch, J. P. Rodgers, B. Booth, W. J. Branch.
- Bethel**—S. J. Hancock, J. R. Frier, Minnie Bryant, Pauline Hancock, Etta Frier.
- Bloomington**—T. L. Jordan and wife, R. J. Summerall.
- Bradentown**—Rev. A. J. Beck, J. H. Humphries, Rev. J. P. Smith, F. O. Killmon, G. W. Tyler, M. M. Shirely.
- Cedar Grove**—B. F. Carpenter, J. Q. Thompson, W. O. Riley.
- Chicora**—J. M. Padgett.
- Clarke Memorial**—Rev. A. S. Rodriguez.
- Clearwater**—R. L. Hackney, C. L. Byrd.
- Dover**—T. H. Jaudon, J. F. Walden, C. E. Bethel.
- First Church, St. Petersburg**—Rev. S. G. Mullins, W. L. Murrell and wife, A. T. Mullins.
- Fort Meade**—F. N. Varn and wife.
- Friendship**—I. A. Redd.
- Grace Baptist, St. Petersburg**—
- Griffin**—J. J. Sutton and wife, G. J. Mills.
- Homeland**—C. W. Barker.
- Hopewell**—W. M. McDonald, J. W. Johnson, J. B. Simmons, Eugene Harris, P. D. Colson, L. W. Holloway.
- Kathleen**—W. D. Entzminger, C. C. Hancock, A. A. Lewis, J. W. Tucker.
- Knights**—W. P. Campbell, P. F. Shupe.
- Lakeland**—R. T. Caddin, J. H. Cooper, J. H. Tharpe.

**Medulla**—B. H. Gray, J. L. McClelland, D. K. Turner and wife.  
**Midway**—W. J. Carroll, J. R. Willard.  
**Mount Olive**—G. W. Fussell, Solomon Knowles, Mary Harris, Ruby Harris.  
**Mount Tabor**—John Sterling.  
**Nsw Hope**—P. O. Miller, W. C. Hayman, M. W. Waters.  
**New Zion**—S. W. W. Hagin.  
**Oak Hill**—Rev. J. F. Reeder.  
**Palm Avenue, Tampa**—Dr. A. S. Pettre, L. H. Hale, Rev. H. M. King, J. L. Hampton, R. Riggsbee, C. C. Little, F. W. Tidwell, E. A. Patch, H. Player, W. H. Reed, Mrs. Frank Sanford.  
**Palmetto**—P. S. Harlee, Mrs. J. A. Lamb, Mrs. M. B. Harrison, Mrs. M. O. Harison.  
**Peace Creek**—Lott Allen, Sr., Sister Georgia Hahley.  
**Peru**—  
**Plant City**—R. W. Thiot, W. S. Knight and wife, Mrs. D. F. Pattishall, Mrs. A. H. Barker, B. W. Wills and wife.  
**Port Tampa City**—Brother Darracotte, Sister E. C. Kessen.  
**Providence**—J. W. Brandon, J. T. Pearson, W. N. Aldridge, Robert Summeralls.  
**Sarasota**—Rev. H. H. Norris, Rev. H. Messer.  
**Sefner**—T. J. Beaty, John Tomberlin.  
**Seward Lake**—W. A. Wamble.  
**Six Mile Creek**—M. C. Chapman and wife, Sister Ella Burnett.  
**Sixth Avenue**—Brother Parrish, Jesse McMullan, R. L. Chastain, J. G. Jones.  
**Springhead**—Henry Clemons, Clyde English.  
**Sweetwater**—  
**Tampa, First Baptist**—Revs. C. W. Duke, E. M. C. Dunklin, C. H. Nash, Brothers Lee McDonald and wife, Lawrence Zarilli, C. C. Burns, J. Q. Brantley, G. E. Mabry, Mrs. R. R. Brown, M. M. Taylor and wife, A. F. Lucas, Mrs. A. J. Mellon, Mrs. S. J. Patterson, Mrs. C. W. Carlton.  
**Terra Ceia**—A. J. Harp and wife, R. R. Bevill.  
**Turkey Creek**—Irvin Walden, H. C. Harris, E. E. Edwards, J. L. Brown, J. E. Hooker.  
**Thonotossassa**—G. W. Stanley and wife.  
**West Thonotossassa**—M. M. Miley, Charles H. Haas.

**Willow Oak**—A. E. Hutchinson.  
**Wimauma**—W. P. Wadsworth, W. R. Safford.  
**Winter Haven**—Rev. E. Sanford, John S. Howard.  
 \* \* \*

Upon the completion of the roll-call the Association unanimously re-elected the following officers:

Moderator, John S. Howard; Clerk, A. T. Mullins; Treasurer, W. S. Knight.

The regular order of business was continued with the reading of the Constitution and By-Laws by the Moderator.

The Moderator then appointed E. Sanford, J. H. Humphries and J. L. Hampton as a committee to canvas the letters as provided for by previous motion.

A short recess was now taken by the Association, after which Rev. A. J. Beck, of Bradentown, preached the introductory sermon from Eph. iv. 1. It was a strong exhortation on living as servants of God, and was much appreciated by all. At its conclusion, Rev. R. T. Caddin gave the Association a most hearty welcome, inviting the messengers to feel at home. The subsequent entertainment proved how truly he bespoke the entire church's sentiments.

The motion then carried to adjourn till 1:30 o'clock P. M.  
 \* \* \*

#### TUESDAY AFTERNOON.

Prayer and praise service, led by the Moderator, preceded the afternoon session, after which he appointed the following committees:

**Finance**—G. E. Mabry, S. J. Hancock and J. L. Hampton.

**Divine Services**—R. T. Caddin, Irvin Walden R. H. Whitehead.

Under the head of Petitionary Letters, the Clark Memorial Church of Ybor City asked admission to the Association, and, on motion, it was received and the hand of fellowship extended by the Moderator.

The Committee on Examining Letters of the Churches then reported a letter from the Friendship Baptist Church at Fruitville, asking for a letter of admission to unite with the Peace River Association. On motion, the letter was ordered granted.

The visiting brethren were now invited to make themselves known, and W. D. Turnley, of Dade City, addressed the Association.

The report of committees was the next order of business, and the report on "Modern Evils That Confront Us" was passed till later.

Rev. E. Sanford then read the report on "Orphanage," which was as follows:

**ORPHANAGE.**

"Thou hast been the helper of the fatherless." The primary meaning of the word orphanage is an establishment in which orphans are provided for and educated. History says that in all well-regulated States the duty of caring for the destitute orphans was recognized at an early age. It appears that the cities of Athens and Rome and many others had establishments in which orphans, deserted, and some other children were supported and educated at the public expense. In the laws of some of the early emperors frequent mention is made of such institutions. In the Middle Ages such places were numerous and generally under the direction of the clergy. In recent times public orphanages have been substituted or supplemented by the farming-out system—that is, the child is sent out to a private family to be raised and educated. This system, with the proper selection of the guardian and wise, judicious supervision, has proved satisfactory along most lines. Usually the religious training is not demanded, and the child is left without this most necessary development.

Some States have a State institution; others, each county cares for its own wards. Some are supported as private institutions, assisted by legislative appropriations. Beyond any time in the past they are being cared for by religious bodies. The Catholics long ago saw the wonderful power to convert the child to their faith by this means, and have thus provided houses for all they can induce to go, or parents permit. No one doubts the wisdom and necessity of our own home at Arcadia. But all rejoice because of it.

The following is given as the work done:

Number of children admitted since opening.....	70
Number of children boarders and sent home at end of 12 months	4
Number of children sent home to mothers marrying.....	7
Number of children sent home to mothers able to care for them.	10
Number of children sent to insane asylum.....	1
<hr/>	
Total children sent out, .....	22

Total children now in the home.....	43
Number of meals during twelve months, .....	1,090
Paid employees of the home per month.....	\$ 105 00
Paid out for other expenses of home for year.....	1,004 46
New building cost, .....	5,228 77
This Association gave this year.....	505 33
Number of acres in farm, .....	80
Value of whole property, .....	\$50,000 00

**SOME FACTS.**

This institution is not an asylum nor poorhouse, but a home. The moral and religious atmosphere of the home is the very best. This home is yours and mine, and we are entitled to all its joys, successes and blessings.

How our hearts thrill to know these children are being trained to serve the Lord. Nearly one-half are now church members.

**SOME SUGGESTIONS.**

That all our Sunday schools give one Sunday's collection each month for the home.

That our churches, beside their regular collection, send supplies of food, clothing, etc.

That we remember Brother Bean and wife, and all the other attendants in our prayers, that they may lead all these children to Christ.

E. SANFORD, Committee.

It was spoken to by Rev. E. Sanford and W. D. Turney, and adopted as read.

The Committee on Divine Services now reported speakers for the rest of the session, as follows:

**Tuesday Night**—Rev. W. D. Entzminger.

**Wednesday Morning**—Rev. A. S. Pettie, on "What Baptists Stand For."

**Wednesday Night**—Rev. S. G. Mullins.

**Thursday Morning**—Rev. E. M. C. Dunklin.

The report of "Sunday Schools" was also passed for the present, while the report of the Committee on Education was made a special order for Wednesday morning.

The report on Missions was now read by Rev. G. T. Leitner and

adopted as read. It was spoken on by Dr. L. D. Geiger and Brother Leitner. It was as follows:

### Missions.

The marching orders given by our Master to His disciples was, "Go ye into all the world and preach the Gospel to every creature." This is one of the first duties that confronts the child of God; the Holy Spirit rings it into the heart and ears: "the kings of business require haste."

For convenience, we speak of Foreign, Home, State and Associational Missions, but it is all one—viz., the work of Christ, the spreading of the Master's Kingdom. Never before in the history of the world has there been so much activity among the people of God as now in obeying the commission of our Saviour. But there is much yet to be done. Our churches need to be aroused to a greater interest on the subject of missions—giving. Many give nickles who ought to give dollars, and many give dollars who ought to give hundreds, as to the grace of giving. The apostle said, "See that ye abound in this grace also."

This is truly an age of forward movement. The world for Christ. "Come over and help us," is the cry coming from the unsaved millions. They hunger for the bread of life. Tell us "where we can find Him whom my soul longest for?"

Our Home Mission Field enlarges before our eyes. It seems as if the world has become our Home Mission Field. With the vast stream of foreigners pouring into our Southland every year, admonishing us that unless we lead them to Christ, they will lead our people away from Him.

What shall we say of State Missions? The population of our States is growing by leaps and bounds. Our larger cities and smaller towns are filling up at a rapid rate. Can we, will we meet the demands of the growing and increasing population with the Gospel message of salvation? Our boards are doing their best. Brethren, remember they are our agents to lead under God this people to do greater things for Him.

Missions, children of God, churches of our common Saviour, what is your duty in this great work before you?—the evangeliza-

tion of the world, the uplifting of the fallen to Jesus. "Seek ye first the Kingdom of God" is the duty of every Christian.

"We would see Jesus, the great rock foundation,  
Where on our feet were set with sovereign grace.  
Not life, nor death with all this agitate  
Can thence remove us if we see His face.  
We would see Jesus—this all we need—  
Strength, joy and willingness comes with the sight."

Respectfully submitted,

GEORGE T. LEITNER,  
W. M. M'DONALD.

It was then decided to continue the Question of Missions until Wednesday morning.

The motion was also carried to take up "Religious Literature" at 9:30 o'clock Wednesday morning.

Adjournment was then ordered.

In the evening Rev. W. D. Entzinger gave a most splendid discourse from the text, Matt. i. 21.

### WEDNESDAY MORNING.

Rev. J. R. Frier lead the prayer and praise service, and the session opened with the further discussion of the subject of "Missions," by Revs. Duke, Sparkman and Sanford. Brother Duke brought out the fact that "Missions" was too broad a head for the subject, and again this topic was voted a half hour in the afternoon session.

The report on "Religious Literature," as follows, was read by Rev. Duke and adopted as read. It was spoken to by Revs. Duke, Tharpé, Leitner, and Entzinger.

### Religious Literature.

"Reading makes a full man." Dr. Austin Phelps has given us a great book entitled "Men and Books." The thought is that men and books are the two chief sources from which one may gain wisdom. Well does the author put the study of men first in the title of his book. We can hardly place too much emphasis upon the study of men. Literature can never take the place of personality. God has wisely ordained that through "the foolishness of preaching" the world shall be saved. History furnishes numerous instances of men



of mediocre ability who have attained to greatness simply through the inspiration of some companion of marked ability. It pays immensely to study men—living men. But books, after all, possess some advantages. In the library we make the great men of all past time our immediate and willing companions. They give us the very best thoughts of their lives, presented in their best literary style. Well are a man's books called his "works." We have the product of his best thinking unmingled with his weaknesses and faults.

Not all literature, however, is pure and good. Like some men, many books make very poor, or even dangerous companions. Scarcely can a mother do a wiser thing than to exercise a judicious censorship over the reading of her sons and daughters. Much literature that purports to be religious is not only subversive of the truth, but positively unmoral.

We respectfully urge that our pastors, from time to time, preach on good reading, urging their people to read and offering suggestions as to what to read.

In addition to a more careful study of the Bible, we would commend our denominational magazines, such as the Foreign Mission Journal, the Home Field and Our Mission Fields. Especially would we urge upon our people the claims of our State paper, the "Florida Baptist Witness." By all means let us see that our people be kept in touch with our work in Florida through this, the only channel of information.

We would commend, also, a free use of tracts in our churches, especially those on Evangelism, Giving and Doctrine.

J. H. THARPE,  
C. W. DUKE.

The report on "Modern Evils That Confront Us" was read by Rev. C. H. Nash. It was adopted as read.

**"Modern Evils That Confront Us."**

Since their name is legion, we cannot dwell on any one of them at length. Among those mentioned in the report one year ago were: The Saloon Evil, the Divorce Evil, the Social Evil, and the Sabbath Evil. We would add to this list the Gambling Evil. We firmly believe that our attitude both as churches and individual Christians, toward all these evils should be more positive and outspoken; that

our pastors should seek to arouse their people to the pernicious influence of these evils on the rising generation, as well as their destructive work on the generation passing; that they should draw a very sharp line, and that the Bible line in the matter of marrying divorced people, and that our churches should not tolerate in their membership any who stand in with these evils.

How can we expect to make any headway against this growing desecration of the Sabbath, if we, as Christians, do not "remember the Sabbath day to keep it holy"? How can we succeed in breaking down to any extent this mania for gambling while so many of our people tolerate it by their presence at horse-trots and ball-games, where gambling is one of the main features, or where Christian card parties have their miniature gambling to add spice?

As for the saloon evil, there is no middle ground. We are standing either with God or the devil. The call is imperative just now for united, earnest action against this death-dealing curse of the saloon. Take all the saloons away, and many of these evils rooted in it will die with it. We sing, "Are there no foes for me to face?" Here they are; face them.

C. H. NASH,  
E. J. BARBER,  
IRVIN WALDEN.

Spoken to by Revs. Nash, Thiot, Caddin.

The Moderator then appointed the following committees:

**Nominations**—W. M. McDonlad, G. T. Leitner, E. J. Barber.

**Next Session**—B. F. Blount, J. R. Frier, P. S. Harlee.

A motion for ten minutes recess prevailed, and, on reconvening, Rev. A. S. Pettie, of Palm Avenue Baptist Church, preached on "What Baptists Stand For." His laudatory remarks of the grand principles were strong and powerful. (The Clerk learns that the sermon will be printed in pamphlet form.)

\* \* \*  
**WEDNESDAY AFTERNOON.**

The convention reconvened at 2 o'clock, and after song and prayer services, the subject of "Missions" was again brought before the Association. The speakers on this occasion were Revs. Duke, Pettie and Zarrelli, the latter being the Italian missionary in Tampa.

The report on "Sessions" was read and adopted. It was as follows:

Your Committee on Sessions recommend that the next Association be held with the Bartow Baptist Church, and that Brother C. H. Nash preach the introductory sermon, with Brother W. D. Entzinger as alternate; and that Brother C. W. Duke preach the Doctrinal Sermon.

Respectfully submitted,

BENJ. F. BLOUNT,  
J. R. FRIER.

The report on "Woman's Work" was read by Mrs. Taylor. It was discussed by Revs. Pettie and Duke, and adopted as read. It was as follows:

#### Woman's Work.

Larger things was the keynote sounded by Southern Baptist women at their convention last May, and from that to the State conventions, on to the local societies the same note has been triumphantly sounded, until to-day, at the close of the associational year, the women of the South Florida Association are able to make a better report than ever before.

We rejoice that God has honored our efforts and blessed the work done, and with praise and thanksgiving we recognize His mercies toward us. Yet the success and blessings of the past year's achievement must not drown the still small voice that gently speaks to us, and says: "There are yet heights to be taken; there is land to be gained for Christ; there are more gifts to be brought to the Master's feet. "Bring ye all the tithes into the storehouse."

Study classes have been foremd, missionary information has been spread until an increased intelligent interest has been aroused, and with it enlarged giving.

The Young Woman's Auxiliary and the Sunbeam Band have played no small part. Through them the girls and children are being trained for useful work—not only for work, but in their hearts are being planted seeds that will bring forth fruit for the Kingdom.

In cash we have given to missions.....\$1,177 18

Boxes to Missionaries..... 258 45<sup>2</sup>  
Total, .....\$1,435 63

MRS. J. M. MABRY,  
MRS. SANFORD,  
MRS. A. J. HARRIS, Committee.

The report of the Committee on Nominations was read by Rev. W. M. McDonald, and is recorded in these minutes on page 2. It was adopted as read.

The Executive Committee then reported, the same being read by Brother P. S. Harllee. It was adopted.

#### REPORT OF THE EXECUTIVE COMMITTEE.

Your Executive Committee beg leave to report that we have looked after the spiritual interests of our Association to the best of our ability, and feel confident that much good has been accomplished for the Master.

We can see the increasing responsibility upon us, and we feel that every effort should be put forth to meet them. And only by the help of the Lord can we succeed.

Your committee employed O. N. Williams at a salary of \$50 per month to work at the Phosphate Mines in Polk county, and we believe that Brother Williams has sown spiritual seed that will come forth to the glory of God.

In addition to the work spoken of, there is a mine being opened within two miles of Plant City that will employ from 500 to 1,000 men. We recommend that this body endorse the effort put forth by the Bradentown, Palm Avenue and Tampa First Churches.

We feel profoundly grateful for the success of Brother Dunklin as a missionary in Tampa, and recommend that he be retained at a salary of \$100 per month.

We earnestly recommend that this Association ask that a man from Tampa be appointed on the State Board of Missions, and we heartily endorse Rev. C. W. Duke for this position.

We feel, brethren, that our work is hampered for the want of funds, and we urge the brethren to look well to this matter and come to the help of the Lord with all the liberality possible.

Respectfully submitted,

P. S. HARLLEE, Chairman.

### REPORT ON OBITUARIES.

The Committee on Obituaries reported as follows:

Your Committee on Obituaries find that during the last associational year fifty-one of our members have passed over the "River of Death," and are waiting their reward. This we submit to as the wise purpose of God; and while we mourn their death, it is their eternal gain.

Therefore, we, your committee, recommend that a page in our minutes be given to their memory.

Respectfully submitted,

R. T. CADDIN,  
J. F. RODGERS.

The report was read by Rev. R. T. Caddin and adopted as read. Adjournment was then in order and the body closed its regular session till 9 o'clock Thursday morning.

In the evening Rev. S. G. Mullins spoke from John v. 24.

### THURSDAY MORNING.

The praise services were led by Rev. H. H. Norris, and at the conclusion of same the report of the Committee on Sunday Schools was read by S. J. Hancock, as follows:

### REPORT ON SUNDAY SCHOOLS.

Your Committee is happy to report a growing interest in Sunday School Work in this Association. We believe the Sunday school to be the greatest benefit in Christian work; and, if properly carried on, will result in the revolutionizing of our land. And, if controlled and guided in its work by the church, will be the means of bringing the souls of children to Christ in large numbers.

Your committee is glad to report a great interest in this work among our churches in this Association, and heartily commend the system of Sunday School Institutes held and controlled by this body. We also commend most heartily the lesson helps and Sunday School Supplies furnished by our Sunday School Board at Nashville, Tenn., as they are equal to the best.

It was spoken to by Brothers S. J. Hancock, Thiot, Martin, Mullins, Corr, Caddin, Mabry, and McClelland. Adopted.

### REPORT ON EDUCATION.

The report on "Education" was read by Rev. R. W. Thiot and adopted. It was as follows:

The importance of educating our boys and girls is not over estimated by the wisest men of to-day. We do not need longer to wake up our people as to the importance of the question.

Our public school system and the many colleges in our State tell of our interest in education. The call for educated men and women tells of the grand possibilities for the educated boy or girl.

We are glad to see the great progress in the work of education. The needs of the public schools are more teachers and better teachers. How shall we answer the needs of the hour? What part shall we take in supplying the demands? We have Columbia College. This is ours, and deserves our support. Columbia College is under the control of the Baptist State Convention in every respect, and as it belongs entirely to us has claims upon us which we should acknowledge by giving our help—our immediate help. The two things Columbia College needs are pupils and money. The Baptists of Florida have both pupils and money. With these two things Columbia College need not be second to any school.

We can answer the question as we have done in other things of like importance. We shall be faithful and wise. The duty is plain. We shall give to Columbia College our boys and girls and the means to make it the pride of the Baptists of this State so far as schools are concerned.

Respectfully submitted,

J. H. THARP,  
W. D. ENTMINGER,  
R. W. THIOT.

Spoken to by Revs. Thiot and Corr.

Rev. Thiott then sought the privilege of seeking pledges to help ministerial students at Columbia College, and a motion prevailed that a committee be appointed for this work. The following are the committee: R. W. Thiot (chairman), W. M. McDonald, J. H. Tharpe.

The Association then took a recess, and upon reassembly, Rev. E. M. C. Dunklin preached from Rev. xiv. 11-13.

### THURSDAY AFTERNOON.

Upon reconvening for business, the report on "Ministerial Assur-

ance Association" was read by Rev. S. G. Mullins, and adopted. It was spoken to by Revs. Corr, Norris, Dunklin, Walden, and Jaudon. It was as follows:

**BAPTIST ASSURANCE ASSOCIATION.**

Your committee recognize it as a labor of love to speak for the Ministers' Association. For years this work has been on its mission of usefulness. It has been, and is still, rendering substantial blessings to many of God's honored servants. Though the amount received by these beneficiaries is small, yet it has been helpful. It is a charity aiding those who need it, as but few of our preachers are blessed with much of this world's goods. The servants who have endured the hardships, bearing the burden in the heat of the day; who have toiled to establish the work of our Master, and lay the foundations for the future. Many of them are laid aside. Many are worn out, and with the small remuneration for their services are to-day in need of this world's goods. Denominational pride, if nothing else, should arouse the Baptists of this State to see to it that these noble men of God and their families are provided for in a way that will be a credit to the Baptists of Florida.

Respectfully submitted,

S. G. MULLINS.  
H. H. NORRIS.  
J. H. JAUDON.

The following resolutions, offered by Rev. H. H. Norris, were adopted:

Resolved, That the Moderator of this Association appoint three committees, as follows:

1. A committee to report on Foreign Missions.
2. A committee to report on Home and Associational Missions.
3. A committee to report on State Missions.

Further, be it, Resolved, That these committee report at our next annual session. (Signed) S. G. MULLINS.

A motion was carried to drop from the Association the following churches: Antioch, Keysville, Mitchellville, Pine, Grove, Friendship.

A resolution of "thanks" was then offered by Rev. W. M. McDonald, and was most heartily and unanimously adopted. It read as follows:

**Resolutions of Thanks.**

Resolved, That this body tender their thanks to the Turkey Creek Church for their liberal hospitality in entertaining this Association so cheerfully and abundantly. (Signed) W. M. M'DONALD.

The report of the Finance Committee was read and adopted. It was as follows:

**Report of Finance Committee.**

Terra Ceia, .....	\$ 6 00	Mt. Tabor, .....	2 50
Bethany, .....	2 50	Palmetto, .....	4 50
Bartow, .....	5 00	Friendship, .....	6 82
Peace Creek, .....	1 00	W. Thonotossassa, .....	1 50
Homeland, .....	3 95	El Bethel, .....	2 50
Bethel, .....	4 00	Chicora, .....	1 65
Palm Avenue, .....	3 00	Griffin, .....	3 00
Clearwater—State, .....	\$7.66	Green Pond, .....	3 00
Associational, 2.00—	9 66	Medulla, .....	1 21
Hopewell, .....	3 65	Seward Lake, .....	75
Sarasota, .....	3 50	Turkey Creek, .....	2 00
Bradentown, .....	32 85	Peru, .....	1 50
St. Petersburg, Grace Church, .....	1 50	Dover, .....	7 50
Wamauma, .....	5 00	Six-Mile Creek, .....	2 13
Mt. Olive, .....	1 00	Fort Meade, .....	12 50
Parrish, .....	50	Winter Haven, .....	6 50
Seffner, .....	2 50	Springhead, .....	2 00
Willow Oak, .....	1 60	Thonotossassa, .....	1 30
Sweetwater, .....	2 15	St. Petersburg, First, .....	2 25
Kathleen, .....	1 75	New Hope, .....	3 00
Knights, .....	1 50	Providence, .....	1 45
Lakeland, .....	10 00	New Zion, .....	1 25
Sixth Avenue, .....	3 00	Bloomington, .....	1 04
Midway, .....	2 15		
Cedar Hill, .....	1 00	Total, .....	\$168 31

Respectfully submitted,

G. E. MABRY, Chairman.

The report of the new Executive Board was partially verbal. They reported that they would put a colporteur in the field, and also recommended that Rev. E. M. C. Dunklin be retained at a salary of \$100 per month as City Missionary of Tampa.

The report was given by the Chairman, Mr. P. S. Harlee, and adopted as given.

City Missionary Dunklin made a very interesting report of his work done in Tampa, and it was adopted as read. It was as follows:

Report of E. M. C. Dunklin—General Summary of the Year's Work,  
From October 15, 1907, to October 15, 1908.

Number of days of labor, .....	365
Number of Prayer Meetings attended, .....	200
Number of other religious meetings attended, .....	75
Number of Sermons delivered, .....	125
Number of other addresses, .....	210
Number of miles travelled, .....	4,000
Number of visits made, .....	11,000
Number of pages of literature distributed, .....	60,000
Number of families without Bible, .....	125
Number of Bibles and Testaments given away, .....	50
Value of Bibles and Testaments and other tracts given away, .....	\$25.00
Number of Bibles and Testaments sold, .....	266
Value of Bibles and Testaments sold, .....	
Number of other books sold—value, .....	\$14.41
Total value of all books, .....	\$413.98
Cash on hand, .....	49.53
Value of books on hand, .....	68.55
Value of books ordered and sold, .....	21.00
Value of books sent here, .....	9.00

(Signed)

E. M. C. DUNKLIN.

**TREASURER'S REPORT.**

The report of the Treasurer was read in concrete form, and was adopted as a whole. It is as follows:

1907.	
Oct. 15. By balance in treasury, .....	\$ 405 67
17. Received for Associational work, .....	216 00
W. M. S., Peru Church, .....	1 00
For aged ministers, .....	5 00
For Columbia College, .....	16 88
For Home Missions, .....	16 00
For Foreign Missions, .....	9 00
For State Missions, .....	21 56
For Margaret Home, .....	50
For A. R. Seruggs, Associational missionary, ..	4 50
21. By W. M. S., Clearwater Church, .....	2 00

	By W. M. U., Bradentown, .....	5 36
28.	By A. R. Seruggs, Associational Missionary, ..	2 40
	By Griffin Church, to Dr. Geiger, O. H., .....	20 66
	By Griffin Church, to Associational Missions, ..	5 00
	By Plant City Sunday School O., Home, .....	4 00
	By Plant City, W. M. S., O. H., .....	10 14
Nov. 19.	By Thonotossassa to Dr. Geiger, Foreign Mis.,	13 40
	By Plant City S. S., Orphans' Home, .....	5 00
Dec. 10.	By Palmetto, to Dr. Geiger, S. Mis., .....	15 00
	By W. M. S. to Dr. Geiger, S. Mis., .....	8 00
18.	By El Bethel, S. Mis., .....	5 00
	By E. M. C. Dunklin, returned, .....	100 00
28.	By Sarasota Church, S. Mis., .....	3 00
	By Sarasota Church, Associational Mis., .....	2 00
	By Friendship Church, Associational Mis., .....	3 00
	By Wimauma, State Mis., .....	1 00
	By special collection Columbia College, .....	8 61
	By O. N. Williams' field, .....	10 15
	By Union Medulla Church, .....	111 51
	By Union Madulla Church, S. Mis., .....	75 71
	By Union Madulla Church, F. Mis., .....	5 00
	By T. H. Jaudon, field, ch. bldg., .....	43 15
	By Bradentown Church, Orphans' Home, ...	25 98

1908.

Jan. 2.	By Palmetto Church, Associational Mis., .....	8 50
17.	By Plant City S. S., Orphans' Home, .....	7 00
	By W. M. S., Palmetto Christmas offering, ....	4 00
	By Y. W. A., Palmetto Christmas offering, ...	50
23.	By Hopewell Church, F. Mis., .....	26 00
	By Hopewell Church, H. Mis., .....	26 00
25.	By Palmetto W. M. S., S. Mis., .....	1 50
	By Palmetto W. M. S., H. Mission, .....	1 00
	By Palmetto W. M. S., F. Mis., .....	10 35
	By Palmetto Sunday School, F. Mis., .....	5 67
	By Palmetto W. M. S., F. Mis., .....	4 00
	By Palmetto Y. M. A., F. Mis., .....	50
	By Palmetto Y. M. A. H. Mis., .....	1 00
	By Palmetto Y. M. A., for organ, .....	50

March	9.	By Plant City S. S., Orphans' Home, .....	10 57
	26.	By Peru Church, Associational Mjs.....	1 00
		By Peru Church, Christmas offering, .....	1 25
		By Peru Church, Min. education,.....	1 00
		By Peru Church, Mountain School, .....	50
		By Peru Church, Pawnee Indians,.....	25
		By Peru Church, Orphans' Home, .....	1 00
	28.	By O. N. Williams' field, Associational Mis...	38 10
		By Union Griffin Church, Associational Mis...	175 43
		By Union Griffin Church, S. Mis.....	2 50
		By W. M. S., Palmetto Church, S. Mis.....	2 50
		By W. M. S., Palmetto Church, Assoc'l Mis...	2 50
		By Wimauma, Associational Mis.....	2 70
		By collection, Associational Mis.....	19 87
		By collection, Orphans' Home, .....	48 70
April	3.	By W. M. S., Bethany Church, F. Mis.....	3 00
		By W. M. S. Bethany Church, H. Mis.....	2 00
	11.	By Mount Olive Church, Associational Mis...	2 40
		By Bartow Church, Associational Mis.....	5 00
	10.	By W. M. S., Knights Church, F. Mis.....	3 00
	11.	By Plant City S. S., Orphans' Home.....	7 10
	16.	By Chicora Church, H. Mis, .....	3 56
	28.	By O. N. Williams' field, Associational Mis...	9 00
		By O. N. Williams' field, Orphans' Home.....	4 00
May	4.	By Sixth Avenue Church, Columbia College...	3 50
		By Plant City Church, Orphans' Home, .....	6 00
	26.	By Sarasota Church, Associational Mis, .....	5 00
		By Friendship Church, Associational Mis.....	2 50
	30.	By Union at Kathleen Church, Assn'l Mis...	170 12
		By Union at Kathleen Ch., Orphans' Home...	3 25
		By O. N. Williams' field, Associational Mis...	14 65
June	9.	By W. M. S., Clearwater Church, Assn'l Mis...	1 00
		By Plant City Church, H. Mis, .....	40 52
		By Plant City Church, Tampa School,.....	4 15
		By Plant City Church, Mountain School, .....	10 00
	11.	By Plant City Sunday School, Orphans' Home,	8 81
	30.	By Bartow Church, Associational Mis.....	8 00
July	12.	By Plant City S. S., Orphans' Home.....	6 00

Aug.	19.	By Plant City S. S., Orphans' Home, .....	4 93
	29.	By O. N. Williams' field, Associational Mis...	61 55
		By collection Sixth Avenue Church, S. Mis...	16 25
		By Union, Sixth Ave. Church, Association Mis...	145 30
Sept.	3.	By Friendship Church, Associational Mis.....	3 00
	9.	By Plant City S. S., Orphans' Home, .....	4 40
		By Plant City Church, Orphans' Home, .....	20 00
	14.	By Bethel Church, Associational Mis.....	5 00
		By Plant City Church, aged ministers,.....	20 29
		By Plant City W. M. S., S. Mis.....	15 70
		By Plant City W. M. S., aged ministers,.....	2 75
		By Plant City W. M. S., Margaret Home, .....	1 00
Total receipts, .....			\$2,208 20
Disbursements, .....			2,203 84
By balance in treasury, .....			\$ 4 36

## DISBURSEMENTS.

Clerk's fee, .....	\$ 35 00
Treasurer's fee, .....	35 00
O. N. Williams, .....	425 00
J. H. Jaudon, .....	60 00
H. H. Norris, .....	30 00
H. M. King, .....	30 00
E. Sanford, .....	60 00
J. W. Tucker, .....	20 00
E. M. C. Dunklin, .....	100 00
J. P. Smith, .....	15 00
W. C. Hayman, .....	10 00
G. T. Leitner, .....	8 10
Foreign Missions, .....	76 92
Home Missions, .....	90 08
State Missions, .....	786 37
Church building, .....	143 15
Orphans' Home, .....	197 54
Mountain School, .....	10 50
Organ, .....	50

Pawnee Indians, .....	1 25
Columbia College, .....	28 99
Tampa Mission School, .....	4 15
Margarette Home, .....	1 50
Ministerial Education, .....	1 00
Christmas offering, .....	5 75
Aged Ministers, .....	28 04
Total, .....	\$2,203 84

A motion to have Clerk print 1,200 Minutes and that he and the Treasurer be allowed \$35.00 each for their services was carried.

The Moderator then appointed the committees to report at the next Association, as follows:

- Religious Literature**—A. S. Pattie, S. G. Mullins, G. T. Leitner.  
**Modern Evils That Confront Us**—J. H. Tharp, J. Q. Brantley, Irvin Walden.  
**Sunday Schools**—J. L. Hampton, G. E. Mabry, L. W. Entzinger.  
**Orphanage**—C. H. Nash, J. H. Gray, C. C. Wiggins.  
**Missions—State**: W. M. McDonald, L. H. Hale, P. S. Harlee.  
**Home**—R. W. Thiot, E. M. C. Dunklin, C. C. Burns.  
**Foreign**—C. W. Duke, J. H. Humphries, W. D. Entzinger.  
**Associational**—W. S. Knight, Fred N. Varn, H. C. Harris.  
**Education**—E. Sanford, A. J. Beck, J. W. Tucker.  
**Ministers' Assurance Association**—R. T. Caddin, T. H. Jaudon, J. F. Walden.  
**Obituaries**—H. H. Norris, C. W. Barker, S. J. Hancock.

The Association then adjourned sine die to meet at Bartow, Fla., the first Tuesday after the second Sunday in October, 1909.

JOHN S. HOWARD, Moderator.  
A. T. MULLINS, Secretary.

### WOMAN'S HOME MISSION UNION.

The Woman's Home Missionary Union of South Florida Association met at the Methodist Church at Turkey Creek October 13th, at 10 o'clock A. M.

Mrs. M. B. Harrison was in the chair. Mrs. T. L. Shirley con-

ducted the devotional exercises. Miss Mary A. Taylor made an earnest prayer. Mrs. R. Riggsbie was appointed secretary.

The following committees were appointed:

**On Enrollment**—Mrs. M. M. Taylor, Mrs. Crilley, Miss Taylor.

**On Letters and Contributions**—Mrs. J. A. Lamb, Mrs. J. H. Humphries, Mrs. M. O. Harrison.

**On Resolutions**—Mesdames Pettie, Hale, and Mabry.

An excellent paper on "Is a Church Which Does Not Support Missions a True Christian Church?" was read by Mrs. Morgan. Discussed by several. It was plainly shown that such a church does not show a Christian spirit.

Adjournment was then taken to attend preaching services at the Baptist Church.

### Afternoon Session.

According to agreement, the meeting assembled at the Methodist Church at 1:30 o'clock P. M. The praise service was led by Mrs. Mellon. She read Romans, xii.

A paper showing much thought and study on "Mission Study" was read by Mrs. R. R. Brown. The subject was discussed by several.

Mrs. Lee McDonnell read a fine paper on "Tithing," which showed plainly how much Christians would give were they to adopt the tithing system.

A paper on "How to Keep an Interest in Missionary Societies in Country Churches" was prepared by Mrs. Stevens, and was read by Mrs. L. H. Hale, as Mrs. Stevens was not present. This subject was well discussed, and some valuable information was given.

A letter from Miss Heck was read by Miss Mary A. Taylor. The letter presented some resolutions. After being discussed they were unanimously adopted by the body.

Mrs. M. B. Harrison was re-elected Vice-President, and Mrs. Lee McDonnell was elected Second Vice-President.

An offering was taken for State Missions, which amounted to \$9. The following resolutions were presented by Mrs. Carleton, and, after being discussed, were unanimously adopted:

Whereas, the law upon the statute books of Florida permits race-track gambling, and

Whereas, our State Fair, supported by appropriations from the

State, has been degraded by permission of this law into a racing meet for the purpose of gambling therein; therefore be it

Resolved, by this body, That our legislative representative from this district be besought by letters from our President to work for the repeal of this law, and the framing of an adequate anti-gambling law for Florida.

The Committee on Enrollment reported the following: W. M. Society delegates, 32; Y. W. A. delegates, 3; Sunbeams delegates, 2; visitors, 10.

The Committee on Resolutions made the following report, which was adopted by a rising vote:

Resolved, That we, the members of the W. M. U. of South Florida Association, tender our sincere thanks to the Methodists of Turkey Creek for the use of their house for our meeting.

Be it further resolved, That we most heartily thank the people of Turkey Creek Baptist Church for their kind hospitality in so kindly providing for our comfort and pleasure.

MRS. S. A. PETTIE, Committee.

Tracts and literature were distributed, after which the meeting was dismissed by prayer by Mrs. L. H. Hale.

Mrs. M. B. HARRISON, Prest.

Mrs. R. RIGGSBEE, Sec.

**SACRED TO THE MEMORY.**

Mrs. W. L. Rodgers.....	Bartow Church.
Miss I. N. Merritt.....	Bartow Church.
T. W. Wilder, .....	Bethany Church.
Mrs. K. I. Collins, .....	Bethany Church.
Mitchell Collins, .....	Bethany Church.
Dr. J. L. Taylor, .....	First Baptist, St. Petersburg.
Mrs. L. A. Rawls, .....	Friendship Church.
J. A. Thorne, .....	Grace Baptist, St. Petersburg.
Sister G. M. Howard.....	Grace Baptist, St. Petersburg.
S. E. Summerville, .....	Grace Baptist, St. Petersburg.
Sister Helen Watkins.....	Hopewell Church.
Sister Minnie Frierson, .....	Hopewell Church.
Sister Annie Miley, .....	Hopewell Church.
George C. Clanton, .....	Kathleen Church.
John W. Lanier, Sr., .....	Kathleen Church.
Mrs. D. M. Graves, .....	Lakeland Church.
Mrs. Courtney Baker, .....	Lakeland Church.
Mrs. A. V. Watson.....	Lakeland Church.
S. Hinson, .....	Lakeland Church.
J. C. Chester, .....	Lakeland Church.
Ida Thompson, .....	Lakeland Church.
Mrs. Fannie Stephens, .....	Midway Church.
William Collins, .....	Mt. Olive Church.
F. B. Fussell,.....	Mt. Olive Church.
Samuel Roberts, .....	Mt. Olive Church.
Miner V. Goodman, .....	Mt. Olive Church.
E. A. Hill, .....	Palm Avenue (Tampa) Church.
Miss Alma Coraine.....	Palm Avenue (Tampa) Church.
Mrs. Maggie Carter, .....	Palm Avenue (Tampa) Church.
Henry Racines, .....	Palm Avenue (Tampa) Church.
Edgar Lee, .....	Palm Avenue (Tampa) Church.



Mrs. Cora Scott, ..... Palm Avenue (Tampa) Church.  
 Mrs. Jane Wimbish, ..... Palmetto Church.  
 Mrs. J. Sapp, ..... Palmetto Church.  
 Mrs. Maggie Thompson, ..... Palmetto Church.  
 Mrs. J. S. Box, ..... Plant City Church.  
 Mrs. M. B. Hawkins, ..... Plant City Church.  
 W. S. Meeks, ..... Providence Church.  
 Thomas L. Thighpen, ..... Sarasota Church.  
 Mrs. Monnie Hagen, ..... Tampa First Church.  
 Mrs. R. L. Youngblood, ..... Tampa First Church.  
 Mrs. L. Bentley, ..... Tampa First Church.  
 Brother H. W. Johnson, ..... Tampa First Church.  
 Mrs. Ida B. Johnson, ..... Tampa First Church.  
 Brother J. A. McKay, ..... Tampa First Church.  
 Mrs. W. T. Sherman, ..... Tampa First Church.  
 Emiline Miley, ..... Thonotossassa Church.  
 Annie Devane, ..... Thonotossassa Church.  
 John D. Stanley, ..... Thonotossassa Church.  
 Miss Alice Miley, ..... West Thonotossassa Church.  
 Sister Jane Stephens, ..... Winter Haven Church.  
 Sister Nellie Sikes, ..... Winter Haven Church.

**LIST OF ORDAINED MINISTERS.**

E. C. Angell, ..... Lakeland, Florida.  
 E. H. Barber, ..... Plant City, Florida.  
 A. J. Beek, ..... Bradentown, Florida.  
 J. D. Blount, ..... Gary, Florida.  
 O. D. Bryant, ..... Kathleen, Florida.  
 R. T. Caddin, ..... Lakeland, Florida.  
 J. E. G. Campbell, ..... Tampa, Florida.  
 C. W. Duke, ..... Tampa, Florida.  
 E. M. C. Dunklin, ..... Tampa, Florida.  
 W. D. Entzinger, ..... Kathleen, Florida.  
 J. R. Frier, ..... Kathleen, Florida.  
 H. C. Harris, ..... Turkey Creek, Florida.  
 J. W. Harris, ..... St. Petersburg, Florida.  
 T. H. Jaudon, ..... Dover, Florida.  
 J. W. Johnson, ..... Alafia, Florida.  
 H. A. ordan, ..... Arbundale, Florida.  
 H. M. King, ..... Tampa, Florida.  
 N. T. King, ..... Tampa, Florida.  
 J. B. Lamb, ..... Fruitville, Florida.  
 G. T. Leitner, ..... Bartow, Florida.  
 W. M. McDonald, ..... Plant City, Florida.  
 J. E. McIntosh, ..... Port Tampa, Florida.  
 B. A. McGiven, ..... Tampa, Florida.  
 H. Messer, ..... Sarasota, Florida.  
 P. O. Miller, ..... Palmetto, Florida.  
 S. G. Mullins, ..... St. Petersburg, Florida.  
 M. H. Murrell, ..... Lakeland, Florida.  
 C. H. Nash, ..... Tampa, Florida.  
 H. H. Norris, ..... Sarasota, Florida.  
 W. H. Osborne, ..... Tampa, Florida.  
 A. S. Pettie, ..... Tampa, Florida.  
 D. J. Ray, ..... Medulla, Florida.  
 I. A. Redd, ..... Fruitville, Florida.  
 J. F. Reeder, ..... Belk, Florida.  
 S. E. Robertson, ..... Alafia, Florida.  
 A. S. Rodriquez, ..... Ybor City, Florida.  
 J. B. Rushing, ..... Kathleen, Florida.

Ira Saunders, .....Lakeland, Florida.  
 E. Sanord, .....Winter Haven, Florida.  
 L. W. Summons, .....Clearwater, Florida.  
 Jasper Sloan, .....Plant City, Florida.  
 S. C. Sloan, .....Kathleen, Florida.  
 J. P. Smith, .....Bradentown, Florida.  
 T. U. Shumaker, .....Tampa, Florida.  
 T. J. Sparkman, .....Lakeland, Florida.  
 D. Spencer, .....Crescent City, Florida.  
 W. C. Stacer, .....Winter Haven, Florida.  
 J. H. Tharp, .....Lakeland, Florida.  
 R. W. Thiot, .....Plant City, Florida.  
 J. W. Tucker, .....Kathleen, Florida.  
 C. Vickers, .....Lakeland, Florida.  
 Irwin Walden, .....Plant City, Florida.  
 J. F. Walden, .....Dover, Florida.  
 R. H. Whitehead, .....Palmetto, Florida.  
 A. J. Whittimore, .....Plant City, Florida.  
 O. N. Williams, .....Dade City, Florida.

LICENTIATE.

W. N. Aldridge, .....River View, Florida.  
 R. L. Brown, .....Lakeland, Florida.  
 J. A. Graw, .....Lakeland, Florida.  
 Harrison Griffin, .....Lake City, Florida.  
 H. L. Hampton, .....Tampa, Florida.  
 M. O. Hancock, .....Kathleen, Florida.  
 Paul King, .....Tampa, Florida.  
 S. W. McClelland, .....Lakeland, Florida.  
 J. W. McMillan, .....Lake City, Florida.  
 J. B. Simmons, .....Plant City, Florida.  
 Wes. Walden, .....Dover, Florida.  
 Lawrence Zarrilli, .....Tampa, Florida.

HISTORICAL.

A convention of churches convened at Shiloh, June, 1867; ad-  
 journed to meet in associate capacity December, 1867. Samuel C.  
 Craft, Moderator.  
 Bethel, December 6, 1867—S. B. Todd, Moderator; S. C. Craft, clerk.

Peace Creek, October 2, 1868—J. M. Hayman, Moderator; S. C.  
 Craft, clerk.  
 Shiloh, October 29, 1869—S. Walden, Moderator; E. J. Hull, clerk.  
 Pine Pleasant, November 14, 1870—L. J. Simmons, Moderator; T. T.  
 Jones, clerk.  
 Newhope, November 11, 1871—L. J. Simmons, Moderator; N. T.  
 Jones, clerk.  
 Mount Pleasant, November 8, 1872—L. J. Simmons, Moderator; J.  
 M. Hayman, clerk.  
 Bethel, October 11, 1873—S. Walden, Moderator; J. M. Hayman,  
 clerk.  
 Shiloh, October 16, 1874—J. W. Hendry, Moderator; N. T. Jones,  
 clerk.  
 Oak Grove, October 16, 1875—S. Walden, Moderator; N. T. Jones,  
 clerk.  
 Thonotossassa, October 14, 1876—S. Walden, Moderator; N. T. Jones,  
 clerk.  
 Shiloh, October 14, 1883—L. J. Simmons, Moderator; J. M. Hayman,  
 clerk.  
 Clearwater, October 19, 1878—S. Walden, Moderator; J. M. Hay-  
 man, clerk.  
 Turkey Creek, October 18, 1879—S. Walden, Moderator; J. M. Hay-  
 man, clerk.  
 Bethel, October 16, 1880—S. Walden, Moderator; J. M. Hayman,  
 clerk.  
 Oak Grove, October 15, 1881—L. J. Simmons, Moderator; J. M. Hay-  
 man, clerk.  
 Thonotossassa, October 14, 1882—L. J. Simmons, Moderator; J. M.  
 Hayman, clerk.  
 Shiloh, October 14, 1883—L. J. Simmons, Moderator; J. M. Hay-  
 man, clerk.  
 Hopewell, October 19, 1884—R. N. Pylant, Moderator; E. G. Wilder,  
 clerk.  
 Bartow, October 14, 1885—W. W. Bostwick, Moderator; E. C.  
 Wilder, clerk.  
 Tampa, October 16, 1886—W. W. Bostwick, Moderator; E. G.  
 Wilder, clerk.  
 Plant City, October 8, 1887—W. W. Bostwick, Moderator; E. G.  
 Wilder, clerk.

Bethel, October 12, 1888—W. W. Bostwick, Moderator; E. G. Wilder, clerk.

Bartow, October 16, 1889—W. W. Bostwick, Moderator; E. G. Wilder, clerk.

Turkey Creek, October 9, 1890—T. H. Jaudon, Moderator; E. G. Wilder, clerk.

Tampa, October 8, 1891—T. H. Jaudon, Moderator; E. G. Wilder, clerk.

Lakeland, October 6, 1892—J. T. Jaudon, Moderator; E. G. Wilder, clerk.

Bethel, October 4, 1893—T. H. Jaudon, Moderator; A. A. Lewis, clerk.

Seffner, October 10, 1894—C. H. Nash, Moderator; A. A. Lewis, clerk.

Plant City, October 9, 1895—W. M. McDonald, Moderator; A. A. Lewis, clerk.

Turkey Creek, October 7, 1896—W. M. McDonald, Moderator; A. A. Lewis, clerk.

Bethel, October 6, 1897—W. M. McDonald, Moderator; A. A. Lewis, clerk.

Lakeland, November 9, 1898—W. M. McDonald, Moderator; A. A. Lewis, clerk.

Hopewell, November 8, 1899—W. M. McDonald, Moderator; A. A. Lewis, clerk.

Thonotossassa, November 7, 1900—W. M. McDonald, Moderator; A. A. Lewis, clerk.

Tampa First, November 6, 1901—W. M. McDonald, Moderator; A. A. Lewis, clerk.

Bethany, November 5, 1902—W. M. McDonald, Moderator; A. A. Lewis, clerk.

Hopewell, November 4, 1903—W. M. McDonald, Moderator; A. A. Lewis, clerk.

St. Petersburg First, November 16, 1904—W. M. McDonald, Moderator; A. A. Lewis, clerk.

Sarasota, November 15, 1905—J. S. Howard, Moderator; A. A. Lewis, clerk.

Winter Haven, November 15, 1906—J. S. Howard, Moderator; A. T. Mullins, clerk.

Bradentown, October 14, 1907—J. S. Howard, Moderator; A. T. Mullins, clerk.

Turkey Creek, October 13, 1908—J. S. Howard, Moderator; A. T. Mullins, clerk.

## Contributions and Statistical Table Y. W. A. in S. E. A.

CHURCHES	PRESIDENTS	State Mission	Home Mission	Foreign Mission	Margaret Home	Training School	Aged Ministers	Orphanage	Total	No. Members
Tampa 1st.....	Miss Ethel Johnson.....	\$50 29	\$37 00	\$10 00	1 50	1 00	.....	.....	\$99 79	16
Palmetto.....	Miss Veta Ross.....	2 25	3 00	50	.....	.....	.....	.....	5 75	10
Total.....	.....	\$52 54	\$40 00	\$10 50	1 50	1 00	.....	.....	106 54	26

### Sunbeam Band

St. Ptsburg, Grace	Miss Susie Waters.....	.....	1 50	1 00	.....	.....	50	3 00	8
Palmetto.....	Miss Bertha Warren.....	1 00	4 25	3 00	.....	.....	.....	8 25	12
Winter Haven.....	Mrs. W. W. Mann.....	1 00	6 00	5 00	.....	.....	.....	12 00	25
Tampa 1st.....	Mrs. Florence McIlvane.....	2 00	3 35	6 00	.....	.....	.....	11 35	30
Peru.....	.....	.....	25	50	.....	.....	25	50	1 50
Plant City.....	Mrs. Pattishall.....	.....	10 00	8 23	.....	.....	.....	18 23	.....
Total.....	Total.....	4 00	25 35	18 73	.....	.....	25 1 00	49 53	75

Total from W. M. S., Y. W. A. and Sunbeams—Cash \$1957.29, Cash and Boxes \$2122.16. Respectfully submitted.

MRS. J. A. LAMB,  
MRS. J. H. HUMPHRIES,  
MRS. M. O. HARRISON.

# STATISTICAL TABLE.

CHURCHES	When organized				Received by Baptism	Received by letter	Restoration	Dismissed by letter	Exclusions	Died	Present Membership	PASTOR	CLERKS AND POST OFFICES	No. of Churches.	Value of Church Property	Pastor's Home Church Property
	1875	1884	1893	1902												
Bartow	1875	215	19	23	3	80	3	2	225	G. T. Lehaer	G. O. Denham, Bartow	1	\$ 5000	\$ 2000		
Bellamy	1890	110	18	1	2	11	1	3	130	H. C. Harris	E. L. Branch, Plant City	1	6000			
Bethel	1863	127	15	9	1	1	1	11	116	W. D. Entzminger	M. A. Bryant, Socrum	1	1500			
Bloomington	1907	15	3	9	1	1	1	1	25	T. H. Jaudon	J. H. Stephens, Bloomingdale	1	4000			
Bradentown	1884	102	1	11	1	1	1	1	113	A. J. Beck	A. W. Shirley, Bradentown.	1	400			
Cedar Grove	1907	42	1	2	3	3	1	1	17	J. W. Johnson	J. Q. Thompson, Alafia.	1	200			
Chicoora	1889	15	6	6	1	2	3	1	40	A. S. Roduquez	J. T. Humphreys, Clearwater.	1	200			
Clark Memorial (Ybor City)	1866	32	13	13	1	2	2	2	55	C. H. Nash	J. B. Mott, Dover.	1	200			
Clearwater	1904	77	4	1	1	15	12	1	82	J. F. Walden	H. J. Kendall, R. F. D., No. 2, Tampa.	1	3500			
Dover	1901	130	3	10	8	10	8	1	116	E. J. Barber	F. N. Varn, Fort Meade.	1	5000			
E1 Bethel	1907	36	2	8	1	12	5	3	62	J. W. Harris	John Lindsay St Petersburg.	1	1000			
Fort Meade	1875	121	1	12	5	1	1	1	77	T. J. Jaudon	W. F. Mathers, Griffin.	1	800			
Gapway	1903	57	1	12	5	1	1	1	28	L. Hampton	W. T. Denham, Homestead.	1	1500			
Green Pond	1907	65	7	6	1	1	1	1	35	W. M. McDonald	W. H. McDonald, Plant City.	1	1600	500		
Griffin	1904	137	12	12	4	5	4	2	130	W. M. Entzminger	J. I. Bradford, Keiths.	1	15000			
Homewood	1907	117	6	15	3	2	2	6	540	J. H. Tharp	H. C. Stephens, Lakeland.	1	500			
Prosperity	1874	117	6	15	3	2	2	6	82	S. W. McClelland	B. Griffin, Lakeland.	1	750			
Katharine	1874	117	6	15	3	2	2	6	44	S. W. Johnson	J. W. Carroll, Youmans.	1	600			
Katharine	1874	117	6	15	3	2	2	6	66	J. W. Johnson	J. L. Bryant, Morse.	1	500			
Lakeland	1885	387	100	115	1	37	3	3	45	J. F. Reeder	J. S. Raulerson, Galloway.	1	800			
Lakeland	1906	170	13	5	2	5	3	1	19	H. M. King	W. C. Hayman, Gillette.	1	11500	3500		
Madulla	1888	75	2	3	1	1	1	1	23	J. F. Reeder	S. W. W. Hagin, R. F. D. 1, box 2920, Tampa.	1	2000			
Midway	1900	48	1	1	1	6	3	1	47	J. F. Reeder	C. H. Pimm, 3016 Fla. ave., Tampa.	1	250			
Midway	1882	48	1	1	1	6	3	1	43	J. F. Reeder	A. H. Harrison, Palmetto.	1	350			
Mr. Olive	1880	71	1	1	1	6	3	1	47	A. S. Peters	A. H. Sloan, R. F. D. 2, Bartow.	1	4000			
Mr. Taber	1898	23	1	1	1	6	3	1	47	A. S. Peters	D. W. Thompson, Riverview.	1	700			
Mulberry	1906	48	1	1	1	6	3	1	47	A. S. Peters	W. J. Wells, Plant City.	1	4000			
New Hope	1906	48	1	1	1	6	3	1	47	A. S. Peters	J. R. Bennett, Brandon.	1	2000			
New Zion	1903	25	2	4	2	8	2	2	30	R. W. Thot	O. N. Stallings, Tampa.	1	2000			
Oak Hill	1900	375	55	44	2	8	2	2	415	R. W. Johnson		1	2000			
Palm Ave., Tampa	1892	82	8	4	2	8	2	2	74	J. W. Johnson		1	2000			
Palmetto	1888	30	3	4	2	8	2	2	74	J. W. Johnson		1	2000			
Peachtree Creek	1898	37	79	32	2	4	3	3	44	J. E. McClure		1	2000			
Peru	1896	328	79	32	2	4	3	3	44	J. E. McClure		1	2000			
Plant City	1877	75	6	1	1	6	3	3	44	J. E. McClure		1	2000			
Providence	1877	75	6	1	1	6	3	3	44	J. E. McClure		1	2000			
Port Tampa	1902	41	6	1	1	6	3	3	44	J. E. McClure		1	2000			

Sarasota	1902	69	2	11	4	4	1	50	D. R. McGregor	Wm. North, Sarasota.	1	2000		
Sefner	1886	12	1	2	2	2	1	13	S. W. Sefner	T. J. Beatty, Sefner.	1	700		
Seward Lake	1901	14	8	1	1	6	1	18	S. W. McClelland	E. O. Sutton, Haskell.	1	600		
Six Mile Creek	1907	51	6	9	21	1	6	37	Irvin Walden	J. W. Tanner, Tampa, R. F. D. No. 3.	1	1200		
Spring Avenue	1903	140	6	9	21	1	6	129	W. M. McDonald	H. W. Mongole.	1	5000		
Springhead	1905	111	1	14	11	1	1	51	J. W. Johnson	T. H. Howell, Plant City.	1	250		
St. Petersburg 1st	1861	34	1	14	11	1	1	113	J. S. Sessions, St. Petersburg.	T. B. Lovelace, St. Petersburg.	1	39000	5000	
Sweetwater	1869	94	34	84	32	6	7	28	Jesse Walken	G. E. Mabry, Tampa.	1	1500		
Tampa First	1869	94	34	84	32	6	7	28	Jesse Walken	J. C. Harp, Terra Cella.	1	700		
Terra Cella	1869	94	34	84	32	6	7	28	Jesse Walken	J. C. Harp, Terra Cella.	1	1000		
Thonotosassa	1884	100	3	3	7	3	3	39	J. W. Tucker	J. E. Stanley, Antioch.	1	1500		
Turkey Creek	1886	65	6	1	4	1	1	70	Irvin Walden	A. E. Hooker, Turkey Creek.	1	150		
Willow Oak	1905	27	2	4	1	1	1	25	H. H. Norris	A. E. Hutchinson, Medulla	1	1500		
Wimamma	1885	61	25	4	5	3	3	81	E. Sanford	D. G. Thorpe, Wimamma.	1	1500		
Winter Haven	1907	12	1	1	1	1	1	71	C. H. Nash	Frank P. Howard, Winter Haven.	1	15000		
West Thonotosassa	1907	12	1	1	1	1	1	71	C. H. Nash	C. H. Haas, Thonotosassa.	1	11,800		
Total	4631	450	406	27	415	61	33	4695						

Contributions and Statistical Table of Woman's Missionary Union in S. F. A.

CHURCHES	PRESIDENTS	CHURCHES										POST OFFICE	No. of Members							
		State Missions	Home Missions	Foreign Missions	Associational Missions	Thenor Memorial	Margaret Home	Orphanage	Aged Ministers	Training School	Students Training School			Vice Presidents	Church Building	Boxes	Z. S. Bible Fund	Total		
Bloomingtondale	Mrs. Mattie Stephens				1.00											1.50	Bloomingtondale	16		
Bartow	Mrs. T. A. Goode	\$17.00	\$10.00	33.00													90.00	Bartow	16	
Baldentown	Mrs. A. J. Beck	7.00	19.00	12.00													61.00	Baldentown	72	
El Bethel	Mrs. G. Blackburn	1.00	1.00	3.00													10.75	Tampa	10	
Lakeland	Mrs. W. F. Henley	3.45	46.80	34.35													133.79	Lakeland	62	
New Hope	Mrs. W. F. Hayman																	Gillett		
Palmetto	Mrs. M. B. Harrison	45.00	26.00	19.00													100.15	Palmetto	12	
Plant City	Mrs. J. S. Walters	54.65	64.25	41.00													176.95	Plant City	38	
Parrish	Mrs. L. H. Hale	2.50	50.50	19.50													5.50	Parrish	5	
Palm Avenue	Mrs. L. H. Hale	1.91	20.55	19.61													47.07	Tampa	25	
St. Petersburg	Mrs. M. M. McKechnie	2.00	75.50														4.25	River View		
Grace Church	Mrs. M. M. McKechnie	5.65	5.50	4.00													15.15	St. Petersburg		
Tampa 1st	Mrs. J. W. Harris																	St. Petersburg		
Clearwater	Mrs. Lee McDonnell	100.00	153.00	619.00	10.00	6.00	10.00	10.00	25.00								1142.00	Tampa	84	
Winter Haven	Mrs. B. L. Young	7.00	3.50	6.00													20.15	Clearwater	29	
Six Mile Creek	Mrs. S. S. Barnes	10.00	11.50	13.65													40.15	Winter Haven	17	
Terra Cela	Mrs. E. W. Bennett		8.56		50												4.82	Gary	11	
Griffin	Mrs. A. J. Harp	17.00	8.50	15.20													41.20	Terra Cela	6	
Thonotosassa	Mrs. G. W. Beard	1.00															1.00	Griffin		
Port Tampa	Mrs. E. C. Kesson	12.78	1.00	1.00													24.44	Port Tampa City	23	
Seffner	Mrs. E. W. Standley																2.00	Thonotosassa		
Bethany	Mrs. E. R. Tedder																	Seffner		
Knights	Mrs. Roy Branch																	11.30	Plant City	21
Sixth Avenue	Mrs. M. A. Livingston	1.00	1.00	1.00													3.45	Knights		
Kathleen	Mrs. Jno. McClelland																	2.66	6th Ave. Tampa	10
Turkey Creek	Mrs. M. D. Entzmenger	4.60	5.00														10.00	Kathleen	10	
Collections taken at Unions and Associations	Mrs. W. F. Farrington																	19.00	Durant	10
Total		317.74	388.25	831.69	11.50	7.75	35.30	17.84	37.71	49.06	5.00	4.00	258.45	2.70	1967.24			418		

# FINANCIAL TABLE.

CHURCHES	Pastor's Salary	Building	Repairing and Improving	Incidentals	Visiting Ministers	Sunday School Expenses	The Poor	Associational Missions	State Missions	Home Missions	Foreign Missions	Orphanage	Educators	Aged Ministers	Miscellaneous	No. Sunday Schools Officers and Teachers	Pupils Enrolled	
Atlanta	\$1000 00		40 00	250 10		80 00		15 90	104 60	214 30	71 18	40 25	18 00	10 00		1	185	
Bartow	50 60	5 00			12 50	6 00		22 28	5 00	6 00	37 15	11 17			10 00	1	42	
Bethel	285 00	894 97		26 70		16 50		34 00	47 95	6 00	57 15	25 28			46 25	1	40	
Bloomington	730 00	1171 00	838 22		12 50	105 65		7 50	65 95	28 61	65 00	22 62	34 87			1	120	
Braidentown	62 00		133 30		5 00			13 51		5 00		2 00			25 21	1	89	
Chadertown												4 13				1	30	
Chick M. A. Ybor City	309 50				10 00	6 10	6 00	9 66	132 86	13 81	5 00	9 31				1	45	
Clearwater	75 00				12 40	15 68		6 75	7 00	2 10	3 47	6 00				1	30	
Everett	52 25				6 00			12 00								1	30	
Fort Belknap	890 00	2426 25		2 30			5 00	12 00								1	90	
Fort Meade																1	74	
Gayway	730 00	50 00			112 61	55 00		36 28	13 65	75 48	5 78					1	32	
Green Pond	103 82				5 00	20 10	2 50	3 00	15 00	4 00	2 00				22 00	1	60	
Griffin	88 88				17 00	14 03	6 80	6 80	14 03	44 48	6 01	30 00	10 00		1 00	1	45	
Homeland	250 00				8 00	26 00	44 48	44 65	30 00	5 07						1	250	
Hopewell	300 00	325 00		5 00	12 60	10 00	8 00	43 00								1	40	
Kathleen	150 00				7 50	125 00		132 30	112 52	13 96	189 40	82 37	25 00			1	25	
Knights	1348 95	305 30			519 68	117 50	6 10	21 40			9 58	9 25	6 10			1	40	
Lakeland					4 00	10 70		1 31				5 50				1	35	
Louehman	104 05							21 40	2 00							1	20	
Medulla	46 21							12 50								1	30	
Midway	41 51				140 00	4 00		12 50	10 00							1	30	
Mt. Olive	84 00				3 50	12 75		13 00								1	20	
Mt. Taber																1		
Mulberry																1		
New Hope	30 00					8 82										1		
New Zion																1		
Palmetto	1591 55	50	1 50	394 86	85 10	12 94	52 92	103 00	27 50	322 82	88 79	19 31	23 40	1 00	7 20	1	70	
Plant City	400 00		40 00	26 00	85 10	328 17	103 00	43 25	48 25	40 70	29 00	7 00	25	56 60	2	25		
Port Tampa	1074 39	21 67	311 91	266 92	383 23	125 57	29 00	35 00	85 47	143 85	47 46	11 12	5 00	10 84	1	175		
Providence	150 00					45 00	65 40	17 00	3 00	5 05	6 75					1	40	
Sarasota	200 00	700 00	11 53	68 90	5 04	7 00	15 00	17 00	3 00	5 05	6 75					1	40	
Seminole	40 00					2 80										1		
Seward Lake	40 00	210 00														1		
Six Mile Creek	27 40					5 40	3 50	9 78	5 31	4 32		14 72				1	58	
Spring Head	250 00		120 10			12 00		18 50					1 19			1	103	
St. Petersburg	60 00					12 00	3 50	5 40								1	40	
Sweetwater	1000 00					80 00	5 00	21 25	15 50	24 00	25 00				38 00	1	150	
Tampa, 1st Ch.	43 60					796 82	279 88	2941 63	806 71	1173 78	1389 65	112 65	125 00		423 30	6	887	
Tampa, 2nd Ch.	2400 00															72	887	
Terra Ceia	175 00	3 00	739 72	1339 15	525 04	1 00	25 50	1 00	25 50	6 20	7 08				8 50	1	103	
Thonotosassa	48 00					4 95		6 50								1	5	
W. Thonotosassa	144 55					1 00		1 00								1	5	
Turkey Creek	136 00					17 70		9 00								1	8	
Willow Oak	90 00					16 99		24 85								1	8	
Wimauma	57 28					6 70		5 25								1	40	
Winter Haven	295 00					68 38		78 55	13 50	20 65	18 81	23 38	1 00			1	67	
Totals	14030 76	2674 60	2206 18	3114 60	1267 61	2404 30	496 26	3717 97	1183 52	2554 55	1983 90	506 28	228 08	79 68	506 15	28	135	3394

N. M. Jones, Bartow	1	9	185
F. M. Branch, Plant City	1	4	42
L. W. Entzinger, Plant City	1	4	40
J. H. Humphries, Braidentown	1	13	120
A. E. Sloan, Clearwater	1	5	89
C. E. Williamson, Dover	1	4	45
W. H. Swilley, F. I. d. 2, Tampa	1	4	45
A. F. Lancaster, St. Petersburg	1	8	90
S. S. Griffin, Griffin	1	4	74
C. W. Barker, Homeland	1	4	32
J. B. McDonald, Plant City	1	5	60
J. C. Strickland, Kathleen	1	4	45
C. G. Wickers, Knights	1	4	45
D. B. Dickson, Lakeland	1	16	250
C. I. Page, Medulla	1	4	40
G. W. Scott, Plant City	1	4	25
G. W. Roberts, Morse	1	4	30
J. S. Raulerson, Galloway	1	4	30
W. C. Hayman, Gillette	1	2	20

