

Middle Florida
Baptist Association
Florida
1990-91

Ninety-second Annual Session

October 14, 1991
MIDWAY BAPTIST CHURCH

October 15, 1991
LEE FIRST BAPTIST CHURCH



Semiannual Meeting
MAYO BAPTIST CHURCH
April 14, 1992

*Ninety-third Annual Session of the Association
will convene with*

CHERRY LAKE FIRST BAPTIST CHURCH
October 12, 1992

ELIZABETH BAPTIST CHURCH
October 13, 1992

Table of Contents

Title Page	i
Table of Contents	ii
Association and Convention Directory	1
State and Convention Directory	1
Department Officers/Committees	2
Committees/Assembly Directors/Officers	3
Executive Committee Members	5
Organists/Pianists	6
Chairman of Deacons	12
Church Directory	7
Constitution and Bylaws	14
Messengers to Association	14
Historical Events of Past Year	15
Ministers, Licensed and Ordained	15
Proceedings of Semiannual Meeting	16
Highlights of Annual Meeting 1991	18
Proceedings of Annual Meeting	19
Calendar of Activities 1991-92	22
REPORTS:	
Stewardship	28
Middle Florida Baptist Assembly	28
Annuity	29
Florida Baptist Family Ministries	29
Treasurer's	31
Associational Budget 1991-92	34
Elbert C. Tyner Youth Camp Finance	35
Middle Florida/Taylor Mission District Finance	36
Mission District Budget	37
Director of Missions	37
Petitionary Letters Committee	38
Discipleship Training	40
Digest of Letters	41
Recognition of Church Clerks	42
Pastoral Ministries	43
Constitution and Bylaws Committee	44
Sunday School	44
Youth Rally	45
Family Life	45
Woman's Missionary Union	46
IN MEMORIAM: Deceased Members	47
Music	48
Brotherhood	49
State Board of Missions	49

Evangelism	51
Resolutions Committee	52
Time-Place-Preacher Committee	52
Church Histories Index	53
Historical Table Semiannual Meetings	54
Historical Summation of Association	55
Statistical Tables	59
Map of Lake Yale Baptist Assembly	78
Map of Blue Springs Baptist Assembly	79
Map of Middle Florida Baptist Association	80
Index	81

BREAK *to People*
THROUGH

Associational Directory

MIDDLE FLORIDA BAPTIST ASSOCIATION

U.S. 90 West/P.O. Box 702; 973-8607

Madison, Florida 32340

DIRECTOR OF MISSIONS

Rev. W. Carlton Owens, Rt. 1 Box 2520, Lee 32059; 971-5828

MODERATOR

Rev. Dennett Cruce, Rt. 1 Box 295, Lee 32059; 971-5314

VICE-MODERATOR

Rev. Manning Hicks, Rt. 1 Box 59, Lamont 32336; 997-4332

CLERK/TREASURER/SECRETARY

Geraldine Stokes, Rt. 1 Box 1100, Lee 32059; 971-5744

Directory of Florida Baptist Convention

OFFICES	1230 Hendricks Ave., Jacksonville 32207; (904) 396-2351
	TOLL FREE 1-800-226-8584
Executive Director-Treasurer	T.G. John Sullivan
Assistant Executive Director	Glen E. Owens
Education Division	Walter Bennett
Church Music Department	Paul R. Bobbitt
Discipleship Training Department	William M. Carmichael, Jr.
Student Department	None Listed
Sunday School Department	L. David Cunningham
Missions Division	James L. Goodson
Brotherhood Division	Charles R. Ragland
Church-Pastor-Staff Relations Department	John E. Saunders, Sr.
Evangelism Department	Jerry Passmore
Woman's Missionary Union Department	Barbara Sue Curnutt
Family Life Department	David Roddy
Pastoral Ministries Department	Ken Westbrook
Annuity Board Representative	Richard Barber
Office of Public Relations	Donald S. Hepburn
Business Services	C. Richard Broome
Stewardship	Clarence Hackett
Director, Camps and Assemblies	Hugh S. Cater
Florida Baptist Historical Society	Earl Joiner, Box 8353, Stetson University, DeLand, FL 32720

Florida Baptist Convention

John Sullivan Executive Director-Treasurer
Glen E. Owens Assistant Executive Director

FLORIDA BAPTIST BUILDING

1230 Hendricks Avenue

Jacksonville, Florida 32207-8696

Phone: (904) 396-2351 or Toll Free 1-800-226-8584

Florida Baptist Family Ministries P.O. Box 8190, Lakeland, FL 33802
(Campus) 177 Lake Hunter, Lakeland, FL 33801; (813) 687-8811
Tallahassee Campus 8415 Buck Lake Rd., (904) 878-1458

Southern Baptist Convention

Sunday School Board 127 Ninth Ave., Nashville, TN 37234;
(615) 251-2000 or 1-800-458-2772
Materials Service Department (615) 251-2000 or 1-800-458-2772
Annuity Board P.O. Box 2190, Dallas, TX 75221-2190;
(214) 720-0511 or 1-800-262-0511
Foreign Mission Board P.O. Box 6597 (3806 Monument Ave.), Richmond, VA
23230; (804) 353-0151
Home Mission Board 1350 Spring St., N.W., Atlanta, GA 30367;
(404) 873-4041 or 1-800-634-2462
Woman's Missionary Union P.O. Box 830010, Birmingham, AL 35283-0010;
(205) 991-8100
Brotherhood Commission 1548 Poplar Ave., Memphis, TN 38104;
(901) 272-2461

Assemblies

Lake Yale Baptist Assembly Rt. 2 Box 264-C, Leesburg, FL 32748
Phones: Office (904) 357-3050; Fellowship Bldg. (904) 589-9925;
Camp North (904) 357-6725; Camp South (904) 357-4622
Blue Springs Baptist Assembly Rt. 5 Box 541, Marianna, FL 32446;
(904) 526-3676
Ridgecrest Baptist Assembly Box 128, Ridgecrest, NC 28770; (704) 669-8022

Association

Middle Florida Assembly (Pickett Lake) Rt. 1 Box 261, Branford, FL 32008;
(904) 935-0608
Treasurer Mrs. O'Neal Wimberly, P.O. Drawer 447, Branford, FL 32008

Departmental Officers/Directors

Sunday School Director Phil Heard, Rt. 2 Box 252, Madison 32340; 973-3362
Discipleship Training Elaine Holden, Rt. 1 Box 79, Monticello 32344; 997-2631

Brotherhood Larry Townsend, Rt. 3 Box 202-B, Greenville 32331; 929-4215
 W.M.U. Pat Reams, Rt. 2 Box 193-B, Greenville 32331; 948-2271
 Music Linda Demott, Rt. 1 Box 197-A, Monticello 32344; 997-3376
 E.C. Tyner Youth Camp Bill Floyd, Rt. 1 Box 206-A, Monticello 32344;
 997-5415
 Family Life Morgan Bailey, 104 N.W. 2nd PL, Madison 32340; 973-4079
 Pastoral Ministries Roy Lee Saint, P.O. Box 307, Madison 32340; 973-6719
 Youth Rally /President Lori Webb, Rt. 1 Box 520, Lee 32059; 971-5896
 Evangelism Chairman Larry Law, P.O. Box 596, Mayo 32066; 294-3101
 Stewardship Chm./Annuity Rep. Frank Jarvis, Rt. 3 Box 65-A, Greenville 32331;
 948-3488

Joint Middle Florida/Taylor Mission District

Henry Paul Graves Rt. 1 Box 342, Pinetta 32350; 929-4667
 Ray Etherton Rt. 8 Box 101, Live Oak 32060; 362-7387

State Board of Missions

Harold L. Smith P.O. Box 18, Mayo 32066; 294-1778

Missions Committee

Sim Andrews - '96 Rt. 1 Box 680, Madison 32340; 973-2526
 Simon Kinsey - '95 P.O. Box 9367, Lee 32059; 971-5890
 Eddie Hale - '94 P.O. Box 175, Lec 32059; 971-5255
 J.V. Cason, Jr. - '93 Rt. 3 Box 13, Madison 32340; 973-6442
 Roy Scott - '92 Rt. 2 Box 60, Greenville 32331; 948-3951

Committee on Committees

Tom Moore Rt. 1 Box 155, Lee 32059; 971-5694
 Harold L. Smith P.O. Box 18, Mayo 32066; 294-1778
 Phil Roberts Rt. 3 Box 223-A, Greenville 32331; 948-3374

Nominating Committee

David Smith - '94 Rt. 1 Box 3360, Madison 32340; 973-4284
 Al Teston - '93 Rt. 1 Box 235, Lamont 32336; 997-5287
 Becky Horne - '92 Rt. 4 Box 1815, Madison 32340; 973-2080

United Christian Action

Vernon Adams - '94 Rt. 3 Box 150, Madison 32340; 973-6688
 Bernard Wilson - '93 Rt. 3 Box 5, Madison 32340; 973-6637
 John Hewett - '92 P.O. Box 582, Mayo 32066; 294-1180

Evangelism Committee

Don Millay - '94 Rt. 2 Box 233, Mayo 32066; 294-1838
Larry Law - '93 P.O. Box 596, Mayo 32066; 294-3101
Ralph Boots - '92 Rt. 3 Box 1280, Madison 32340; 929-4895

Budget Committee

John Hewett - '96 P.O. Box 582, Mayo 32066; 294-1180
Rick Hurst - '95 Rt. 1 Box 630, Mayo 32066; 294-2220
Frank Jarvis - '94 Rt. 3 Box 65-A, Greenville 32331; 948-3488
Geraldine Stokes - '93 Rt. 1 Box 1100, Lee 32059; 971-5744
Henry P. Graves - '92 Rt. 1 Box 342, Pinetta 32350; 929-4667

Middle Florida Assembly Directors

James V. Cason Rt. 3 Box 13, Madison 32340; 973-6442
John D. Horton Rt. 1 Box 736, Mayo 32066; 294-2539
Dennett Cruce, Moderator Rt. 1 Box 295, Lee 32059; 971-5314
Carlton Owens, D.O.M. Rt. 1 Box 2520, Lee 32059; 971-5828
L.C. Hicks P.O. Box 4, Lee 32059; 971-5493

Sunday School ASSISTeam

Director Phil Heard, Rt. 1 Box 252, Madison 32340; 973-3362
Adult Director Gene Speight, 1505 E. Base St., Madison 32340; 973-4210
Youth Director Bryan Hutchins, 529 W. Base St., Madison 32340; 973-3234
Children's Director Phyllis Sevor, P.O. Box 1175, Jasper 32052; 792-1011
Preschool Director None
V.B.S. Director Roy Saint, P.O. Box 307, Madison 32340; 973-6719

Woman's Missionary Union Officers

Director Pat Reams, Rt. 2 Box 193-B, Greenville 32331
Associate Director Dorothy Lewis, Rt. 1 Box 233, Monticello 32344
Baptist Women Betty Barfield, Rt. 1 Box 16, Monticello 32344
Baptist Young Women Clara Hatcher, Rt. 3 Box 1-D-4, Monticello 32344
Acteens Margie Cook, Rt. 1 Box 233-D, Monticello 32344
Girls in Action Sonya Webb, Rt. 1 Box 3016, Madison 32340
Mission Friends Mildred Crafton, P.O. Box , Pinetta 32350
Pianist Letha Hicks, Rt. 1 Box 59, Lamont 32336
Song Leader Iris Thomas, P.O. Box 65, Day 32013
Mission Support Belle Davis, Rt. 3 Box 155, Madison 32340
Mission Action Yvonne Smith, P.O. Box 604, Madison 32340
Secretary/Treasurer Sarah McCoy, Rt. 1 Box 222-B, Monticello 32344
Publicity Geraldine Stokes, Rt. 1 Box 1100, Lee 32059
Mission Study Nita Ruth McCullough, Rt. 1 Box 2600, Lee 32059

Brotherhood Officers

Director Larry Townsend, Rt. 3 Box 202-B, Greenville 32331
R.A. Leader Milton Warren, Rt. 1 Box 206, Monticello 32344

Youth Rally Officers

President Lori Webb, Rt. 1 Box 520, Lee 32059
Vice President Wanda Wesson, Rt. 4 Box 290, Madison 32340
Secretary/Treasurer Shannon Brown, Rt. 2 Box 978, Madison 32340
Pianist Tania Stokes, Rt. 1 Box 1100, Lee 32059
Song Leader Beth Gordie, Rt. 1 Box , Lee 32059
Pastor Advisor Ralph Boots, Rt. 3 Box 1280, Madison 32340

Music Officers

Director Linda Demott, Rt. 1 Box 197-A, Monticello 32344
Children's Choir Workshop Margie Peacock and Judy Saint
Adult Festival Clinton Harris, Linda Demott, Bryan Hutchins
Youth Festival Lori Webb, Ed McHargue
Children's Fun Day . . Ritta Bailey, Cindy Abbott, Margaret Ragans, Tonya Roberts
Youth Musical (Gr. 7-College) Cheryl Harris, Bill Floyd
Back to Basics School Bryan Hutchins, Linda Demott

Executive Committee Members

Bethel Creek Drew Bell, Rt. 1 Box 665, Mayo 32066
 Marlin Webb, Rt. 1 Box 660, Lee 32059
Beulah None Listed
Brewer Lake T.C. Buchanan, P.O. Box 34, Day 32013; 294-1599
Central Joe Holden, Rt. 1 Box 79, Monticello 32344; 997-2631
Cherry Lake Harry Carter, P.O. Box 325, Madison 32340; 929-4216
Concord Larry Townsend, Rt. 3 Box 202-A, Greenville 32331; 929-4215
Elizabeth Norman Hartsfield, Rt. 1 Box 179, Monticello 32344; 997-5529
Faith Clinton Harris, Rt. 4 Box 135, Madison 32340; 973-6610
Fellowship Covey Flournoy, P.O. Box 642, Madison 32340; 973-2437
 Barry Cottle, Rt. 3 Box 97, Madison 32340; 929-4715
Greenville M.C. Burnett, P.O. Box 236, Greenville 32331; 948-3211
Hopewell Cary Lamb, Rt. 1 Box 570, Madison 32340; 973-6553
Lamont Al Teston, Rt. 1 Box 235, Lamont 32336; 997-5287
Lee First Hubert Carter, P.O. Box 520, Lee 32059; 971-5537
Macedonia Jimmy Moncrief, Rt. 1 Box 1980, Madison 32340; 971-5294
Madison First W.T. Coody, P.O. Box 215, Madison 32340; 973-6443
 David Smith, Rt. 1 Box 3360, Madison 32340; 973-4284
Mayo Roy Bowles, P.O. Box 774, Mayo 32066; 294-1130
 Clifton (Red) Shiver, P.O. Box 36, Mayo 32066; 294-2460
Midway Chatman Hicks, P.O. Box 4, Lee 32059; 971-5493

Moseley Hall.....Jim Ammons, Western St., Greenville 32331
Mt. OliveJimmy Ragans, Rt. 1 Box 3330, Madison 32340; 973-6866
New HomeSim Andrews, Rt. 1 Box 680, Madison 32340; 973-2526
New HopefulNone Listed
New MacedoniaSarah Buchanan, Rt. 1 Box 273-A, Greenville 32331; 948-5422
Pine GroveEdwin Bochnia, Rt. 4 Box 1072, Madison 32340; 973-6671
PinettaHenry P. Graves, Rt. 1 Box 342, Pinetta 32350; 929-4667
Pleasant Grove (L)Henry Folsom, Rt. 3 Box 28, Mayo 32066; 294-2357
Pleasant Grove (T).....None Listed
RiversideArnold O'Steen, Rt. 1 Box 847, High Springs 32643; 454-2981
SirmansNone Listed
St. JohnsMarcus Day, Rt. 3 Box 82, Greenville 32331; 948-3751

Organists/Pianists

Bethel Creek.....Joy Arthur/Hattie Linch
BeulahEmma Gianino, 508 S.E. Oak Dr., Madison 32340
Brewer LakeMary Edith Page/Lyn Driver
CentralTonya Roberts, 675 Pugsley Ave., Monticello 32344
Cherry LakeElizabeth Bell
ConcordJeannie Page, Rt. 3 Box 128, Greenville 32331
ElizabethAnita Collins-Fawcett/Kelly Brock
FaithBernice Pittman, Rt. 4 Box 1875, Madison 32340
Darlene Burnett
Fellowship.....Lex Webb, P.O. Box 213, Lee 32059
Ritta Bailey, 104 N.W. Second PL, Madison 32340
GreenvilleHarriett Read, P.O. Box 551, Greenville 32331
Nancy Scarboro
HopewellEstelle Osborne, Rt. 1 Box 940, Madison 32340
Lamont.....Mary Jane Boland, P.O. Box 96, Lamont 32336
Lee First.....June Guthrie, Rt. 1 Box 905, Lee 32059
Margaret Ragans, Rt. 1 Box 2030, Lee 32059
MacedoniaGena Plain, Rt. 1 Box 3390, Madison 32340
Robyn Stokes, Rt. 4 Box 1935, Madison 32340
Madison FirstJudy Saint, P.O. Box 307, Madison 32340
Juanita Ragans, 604 S.E. Lake Dr., Madison 32340
MayoJackie Hart, Rt. 1, Mayo 32066
Vicky Colson
MidwayNorma Webb, Rt. 1 Box 2130, Madison 32340
Judy Webb, Rt. 1 Box 482, Lee 32059
Moseley Hall.....Wanda Modert, Rt. 1 Box 252-A, Greenville 32331
Juanita Cruce
Mt. OliveLatrelle Ragans, Rt. 1 Box 3330, Madison 32340
New HomeTania Stokes, Rt. 1 Box 1100, Lee 32059
New HopefulLaverne Rutherford, 303 Brookwood Ave., Madison 32340
New Macedonia.....Polly Day
Pine GroveErnestine Thomas/Louise Herring
PinettaWanda Fields/Ramona Sprenkle

Pleasant Grove (L)	Sherre Kelly
Pleasant Grove (T)	Patricia Rowell, P.O. Drawer 2, Shady Grove 32357
Riverside	Joyce Perry/Stella Buchanan
Sirmans	None Listed
St. Johns	Brian Norris

Church Directory

Pastors

Bethel Creek	T.E. Gaskins, Rt. 1 Box 719, McAlpin 32062; 776-1743
Brewer Lake	Don Dalton, P.O. Box 545, Day 32013; 294-1578
Central	William Solomon, Rt. 1 Box 114, Monticello 32344; 997-2081
Cherry Lake	Ralph Boots, Rt. 3 Box 1280, Madison 32340; 929-4895
Concord	George Stephens, Rt. 3 Box 138, Greenville 32331; 948-3390
Elizabeth	Bill Floyd, 405 Quail Tr., Monticello 32344; 997-5415
Faith	Gene Speight, 1505 E. Base St., Madison 32340; 973-2887
Fellowship	Morgan Bailey, 104 N.W. Second PL, Madison 32340; 973-4079
Greenville	J. Thad Entzminger, P.O. Box 6, Greenville 32331; 948-2401
Hopewell	William L. Burruss, Rt. 1 Box 890, Madison 32340; 997-6076
Lamont	Manning J. Hicks, Rt. 1 Box 59, Lamont 32336; 997-7422
Lee First	P.O. Box 9338, Lee 32059; 971-5274
Macedonia	Ray Etherton, Rt. 8 Box 101, Live Oak 32060; 362-7387
Madison First	Roy Lee Saint, 305 Lake Shore Dr., Madison 32340; 973-6719
Mayo	Larry Law, P.O. Box 596, Mayo 32066; 294-3101
Midway	Dennett Cruce, Rt. 1 Box 295, Lee 32059; 971-5314
Moseley Hall	L.C. Newman, P.O. Box 669, Greenville 32331; 948-3703
Mt. Olive	Frank Jarvis, Rt. 3 Box 65-A, Greenville 32331; 948-3488
New Home	Gene Stokes, Rt. 1 Box 1100, Lee 32059; 971-5744
New Hopeful	P.O. Drawer 770, Madison 32340
New Macedonia	Leanord Parker, Rt. 5 Box 602, Tallahassee 32311; 421-9866
Pine Grove	Phil Heard, Rt. 2 Box 50, Madison 32340; 973-3362
Pinetta	Leonard Cone (I), P.O. Box 117, Pinetta 32350; 929-4181
Pleasant Grove (L)	Kevin (Randy) Waters, Rt. 3 Box 330, Mayo 32066; 294-1306
Pleasant Grove (T)	E.L. Mixon (I), Rt. 4 Box 523-A, Perry 32347; 584-7853
Riverside	Arnold O'Steen, Rt. 1 Box 847, High Springs 32643; 454-2981
Sirmans	None Listed
St. Johns	F.T. Rogers, Rt. 4 Box 523-5, Perry 32347; 584-6007

Sunday School

Bethel Creek	Carl Goodwin, Rt. 1 Box 745, Mayo 32066
Beulah	William Jackson, Rt. 1, Lee 32059
Brewer Lake	Tom Dempsey, P.O. Box 594, Day 32013
Central	Joe Holden, Rt. 1 Box 79, Monticello 32344

Cherry LakeHarry Carter, P.O. Box 325, Madison 32340
 ConcordWalter Jarvis, Rt. 3 Box 121, Greenville 32331
 ElizabethGene Baille, Rt. 1 Box 201-BB, Monticello 32344
 FaithKathleen Higley, Rt. 4 Box 210, Madison 32340
 FellowshipErvin Gaylard, Rt. 3 Box 1050, Madison 32340
 GreenvilleLawrence Day, P.O. Box 303, Greenville 32331
 HopewellFreddie Bochnia, Rt. 4 Box 1085, Madison 32340
 LamontTom Bailey, P.O. Box 4, Lamont 32336
 Lee FirstAlfred Nichols, P.O. Box 9324, Lee 32059
 MacedoniaRay Williams, P.O. Box 1033, Madison 32340
 Madison FirstLee Cason, P.O. Box 535, Madison 32340
 MayoDon Millay, Rt. 2 Box 233, Mayo 32066
 MidwayCoye Frank Webb, Rt. 1 Box 482, Lee 32059
 Moseley HallBilly Bailey, Rt. 1 Box 207, Greenville 32331
 Mt. OliveJimmie Ragans, Rt. 1 Box 3330, Madison 32340
 New HomePhilip Howell, Rt. 1 Box 725, Madison 32340
 New HopefulDawson Rutherford, 603 N.E. Livingston St., Madison 32340
 New MacedoniaDonald Barclay, Rt. 1 Box 273, Greenville 32331
 Pine GroveVernon Adams, Rt. 2 Box 150, Madison 32340
 PinettaJohn Folsom, P.O. Box 154, Pinetta 32350
 Pleasant Grove (L)Dave Wisheart, Rt. 3 Box 317, Mayo 32066
 Pleasant Grove (T)Dale Rowell, Rt. 1 Box 164, Greenville 32331
 RiversideRicky Lyons, Rt. 1 Box 461, Mayo 32066
 SirmansJim Vann, Rt. 1 Box 11-B, Lamont 32336
 St. JohnsJimmy King, Rt. 3 Box 85-B, Greenville 32331

Discipleship Training Directors

Bethel CreekNone Listed
 BeulahNone Listed
 Brewer LakeCharles Driver, P.O. Box 13, Day 32013
 CentralNone Listed
 Cherry LakeKay Moore, Rt. 3 Box , Madison 32340
 ConcordJerry Page, Rt. 3 Box 128, Greenville 32331
 ElizabethJerry Teasley, Rt. 1 Box 182-1, Monticello 32344
 FaithJo Wesson, Rt. 4 Box 290, Madison 32340
 FellowshipMorgan Bailey, 104 N.W. 2nd PL, Madison 32340
 GreenvilleRoy Scott, Rt. 2 Box 60, Greenville 32331
 HopewellDavid Wesson, Rt. 1 Box 3158, Madison 32340
 LamontAl Teston, Rt. 1 Box 235, Lamont 32336
 Lee FirstGreg Ragans, Rt. 1 Box 2030, Lee 32059
 MacedoniaRobert Stokes, Rt. 4 Box 1935, Madison 32340
 Madison FirstVernon Howard, Rt. 4 Box 1546, Madison 32340
 MayoNone Listed
 MidwayChatman Hicks, P.O. Box 4, Lee 32059
 Moseley HallLucille Cruce, Rt. 2 Box 248, Greenville 32331
 Mt. OliveCharles Miller, Rt. 1 Box 3290, Madison 32340
 New HomeMickey Tuten, Rt. 1 Box 750, Madison 32340

New Hopeful	None Listed
New Macedonia	Virginia Davis, P.O. Box 536, Greenville 32331
Pine Grove	Ed Kelley, Rt. 4 Box 1105, Madison 32340
Pinetta	Debbie McHargue, P.O. Box 43, Pinetta 32350
Pleasant Grove (L)	Henry Folsom, Rt. 3 Box 289, Mayo 32066
Pleasant Grove (T)	Sara Lee, Rt. 1 Box 14-A, Lamont 32336
Riverside	None Listed
Sirmans	None Listed
St. Johns	Marshall Norris, Rt. 3 Box 72 C, Greenville 32331

Music Directors

Bethel Creek	Faye Dees, Rt. 1, Mayo 32066
Beulah	None Listed
Brewer Lake	Rick Hurst, Rt. 1 Box 630, Mayo 32066
Central	Tonya Roberts, 675 Pugsley Ave., Monticello 32344
Cherry Lake	Genet Merritt, Rt. 3 Box , Madison 32340
Concord	Larry Townsend, Rt. 3 Box 202-B, Greenville 32331
Elizabeth	Richard Hughes, Rt. 1 Box 206, Monticello 32344
Faith	Clinton Harris, Rt. 4 Box 135, Madison 32340
Fellowship	Steve McHargue, Rt. 2 Box 1270, Madison 32340
Greenville	Butler Read, P.O. Box 551, Greenville 32331
Hopewell	Laura Osborne, Rt. 1 Box 940, Madison 32340
Lamont	Rodney Boland, P.O. Box 96, Lamont 32336
Lee First	June Guthrie, Rt. 1 Box 905, Lee 32059
Macedonia	Margaret Moncrief, Rt. 1 Box 1980, Madison 32340
Madison First	Bryan K. Hutchins, 529 W. Base St., Madison 32340
Mayo	Cheryl Harris, P.O. Box 542, Mayo 32066
Midway	Aaron Webb, Rt. 1 Box 2130, Madison 32340
Moseley Hall	Leroy Cruce, Rt. 2 Box 248, Greenville 32331
Mt. Olive	Gary Abbott, Rt. 1 Box 1995, Madison 32340
New Home	Kevin Andrews, Rt. 1 Box 695, Madison 32340
New Hopeful	Bailey Barefoot, P.O. Box 272, Madison 32340
New Macedonia	Virginia Davis, P.O. Box 536, Greenville 32331
Pine Grove	Carolyn Herring, Rt. 3 Box 110, Madison 32340
Pinetta	Ed. McHargue, P.O. Box 43, Pinetta 32350
Pleasant Grove (L)	Carlton Black, P.O. Box 466, Mayo 32066
Pleasant Grove (T)	Mike Knowles, Rt. 1 Box 100-A, Greenville 32331
Riverside	Gus Buchanan, Rt. 3 Box 584, Mayo 32066
Sirmans	Frankie Carroll, Rt. 2 Box 270, Greenville 32331
St. Johns	Gerald Norris, Rt. 3 Box 87, Greenville 32331

W.M.U. Directors

Bethel Creek	None Listed
Beulah	Ethel Clark, 706 E. Base St., Madison 32340
Brewer Lake	Iris Thomas, P.O. Box 65, Day 32013
Central	Lucy McKown, Rt. 1 Box 223, Monticello 32344

Cherry Lake	Jewell Wimberly, Rt. 3 Box 177, Greenville	32331
Concord		None Listed
Elizabeth	Betty Barfield, Rt. 1 Box 16, Monticello	32344
Faith	Margarete Tolar, Rt. 4 Box 1920, Madison	32340
Fellowship	Elaine Singletary, P.O. Box 1162, Madison	32340
Greenville	Martha Reams, P.O. Box 455, Greenville	32331
Hopewell	Jewell Walker, Rt. 1 Box 465, Madison	32340
Lamont	Virginia Reams, P.O. Box 6, Lamont	32336
Lee First	Corene Henderson, Rt. 1 Box 2503, Lee	32059
Macedonia	Essie Bellflower, Rt. 1 Box 2375, Lee	32059
Madison First	Nita Ruth McCullough, Rt. 1 Box 2600, Lee	32059
Mayo	Wilma Lewis, P.O. Box 1410, Mayo	32066
Midway	Gracie Webb, Rt. 1 Box 2125, Madison	32340
Moseley Hall	Ollie Banks, Rt. 2 Box 248-A, Greenville	32331
Mt. Olive	Mary Jarvis, Rt. 3 Box 65-A, Greenville	32331
New Home	Geraldine Stokes, Rt. 1 Box 1100, Lee	32059
New Hopeful		None Listed
New Macedonia	Sarah Buchanan, Rt. 1 Box 273-A, Greenville	32331
Pine Grove	Belle Davis, Rt. 5 Box 155, Madison	32340
Pinetta	Mildred Crafton, P.O. Box , Pinetta	32350
Pleasant Grove (L)	Clara Folsom, Rt. 3 Box 289, Mayo	32066
Pleasant Grove (T)	Sara Lee, Rt. 1 Box 14-A, Lamont	32336
Riverside		None Listed
Sirmans		None Listed
St. Johns	Annie B. Shackelford, P.O. Box 501, Greenville	32331

Brotherhood Directors

Bethel Creek		None Listed
Beulah	Scott Pleasant, P.O. Box 1053, Madison	32340
Brewer Lake	A.E. Thomas, P.O. Box 65, Day	32013
Central	Eddie Holden, Rt. 1 Box 54, Monticello	32344
Cherry Lake	Glynn Southall, Rt. 1 Box 1815, Madison	32340
Concord		None Listed
Elizabeth	Milton Warren, Rt. 1 Box 206-1, Monticello	32344
Faith	Rocky Riggs, Rt. 4 Box 1559, Madison	32340
Fellowship	Ben Stewart, Rt. 2 Box 482, Madison	32340
Greenville	William Reams, Rt. 2 Box 281, Greenville	32331
Hopewell	Franklin McClamma, Rt. 1 Box 560, Madison	32340
Lamont	C.J. Reams, P.O. Box 6, Lamont	32336
Lee First	Bill Yeager, P.O. Box 12, Lee	32059
Macedonia	Leon Swift, Rt. 4 Box 1040, Madison	32340
Madison First	Lee Gordon, Rt. 4 Box 1820, Madison	32340
Mayo		None Listed
Midway	Chatman Hicks, P.O. Box 4, Lee	32059
Moseley Hall		None Listed
Mt. Olive	Jimmie Ragans, Rt. 1 Box 3330, Madison	32340
New Home	Donnie G. Tuten, Rt. 1 Box 630, Madison	32340

New HopefulNone Listed
New MacedoniaDonald Barclay, Rt. 1 Box 273, Greenville 32331
Pine GroveLoring Gaston, Rt. 3 Box 48, Madison 32340
PinettaNone Listed
Pleasant Grove (L)A.V. Alford, P.O. Box 502, Mayo 32066
Pleasant Grove (T)Auley Rowell, P.O. Drawer 2, Shady Grove 32357
RiversideNone Listed
SirmansNone Listed
St. JohnsMarcus Day, Rt. 3 Box 82, Greenville 32331

Treasurers

Bethel CreekRoyce Morgan, Rt. 1 Box 746, Mayo 32066
BeulahPauline Stokes, Rt. 1 Box 1105, Lee 32059
Brewer LakeJack Towler, P.O. Box 546, Day 32013
CentralHazel Comer, Rt. 1 Box 249, Monticello 32344
Cherry LakeLouise Carter, P.O. Box 325, Madison 32340
ConcordGeorge Cason, Rt. 3 Box 138, Greenville 32331
ElizabethHenry Warren, Rt. 1 Box 207, Monticello 32344
FaithMargaret Tolar, Rt. 4 Box 1920, Madison 32340
FellowshipBarbara Johnson, Rt. 2 Box 582, Madison 32340
GreenvilleDarrow Hutto, P.O. Box 147, Greenville 32331
HopewellAnn and Franklin McClamma, Rt. 1 Box 560, Madison 32340
LamontRodney Boland, P.O. Box 96, Lamont 32336
Lee FirstFelton Almand, Rt. 1 Box 185, Lee 32059
MacedoniaLeon Swift, Rt. 4 Box 1040, Madison 32340
Madison FirstJohn Arnold, 600 N.E. Fraleigh Dr., Madison 32340
MayoDorothy Millay, Rt. 2 Box 233, Mayo 32066
MidwayVan Kelley, Rt. 1 Box 2100, Madison 32340
Moseley HallBilly Bailey, Rt. 1 Box 207, Greenville 32331
Mt. OliveBobby Johns, P.O. Box 508, Madison 32340
New HomeSue R. Tuten, Rt. 1 Box 738, Madison 32340
New HopefulEthel Barefoot, P.O. Box 272, Madison 32340
New MacedoniaLois St. John, P.O. Box 392, Greenville 32331
Pine GroveAlvin Jones, 212 S. Range St., Madison 32340
PinettaHenry P. Graves, Rt. 1 Box 342, Pinetta 32350
Pleasant Grove (L)Marilyn Israel, Rt. 1, Mayo 32066
Pleasant Grove (T)Dale Rowell, Rt. 1 Box 164, Greenville 32331
RiversideJoe Irvin, P.O. Box 86, Mayo 32066
SirmansFrankie Carroll, Rt. 2 Box 270, Greenville 32331
St. JohnsMinnie M. King, Rt. 3 Box 85, Greenville 32331

Church Clerks

Bethel CreekDeloris Morgan, Rt. 1 Box 746, Mayo 32066
BeulahJimmie Bowen, 200 S.W. Macon, Madison 32340
Brewer LakeEvelyn Buchanan, P.O. Box 34, Day 32013
CentralDorothy Lewis, Rt. 1 Box 233, Monticello 32344

Cherry LakeJuanita Burnett, Rt. 3 Box 1120, Madison 32340
 ConcordMelody M. Taylor, Rt. 3 Box 128-A, Greenville 32331
 ElizabethSonja S. Lovett, Rt. 2 Box 113-B, Monticello 32344
 FaithMadge S. Waller, Rt. 2 Box 780, Madison 32340
 FellowshipMartha Jane Blair, Rt. 2 Box 590, Madison 32340
 GreenvilleMary Harper, Rt. 2 Box 197, Greenville 32331
 HopewellEstelle Ragans, Rt. 4 Box 955, Madison 32340
 LamontAda Bell Davis, P.O. Box 56, Lamont 32336
 Lee FirstErnestine Kinsey, P.O. Box 9367, Lee 32059
 MacedoniaLou E. Rye, Rt. 2 Box 930, Madison 32340
 Madison FirstEdwin Browning, Jr., P.O. Box 652, Madison 32340
 MayoElmyra Webb, P.O. Box 17, Mayo 32066
 MidwayEddie Hale, P.O. Box 175, Lee 32059
 Moseley HallWanda Modert, Rt. 1 Box 242-A, Greenville 32331
 Mt. OliveShirley Combass, 908 S. Range St., Madison 32340
 New HomeLisa B. Tuten, Rt. 1 Box 751, Madison 32340
 New HopefulBailey Barefoot, P.O. Box 272, Madison 32340
 New MacedoniaEllen Andrews, Rt. 1 Box 266, Greenville 32331
 Pine GroveCarolyn Herring, Rt. 3 Box 110, Madison 32340
 PinettaDebbie McHargue, P.O. Box 43, Pinetta 32350
 Pleasant Grove (L)Ruth E. Ezell, Rt. 3 Box 340, Mayo 32066
 Pleasant Grove (T)Virginia Rowell, P.O. Box 656, Shady Grove 32357
 RiversideSharee Lamb, Rt. 3 Box 830, Mayo 32066
 SirmansNone Listed
 St. JohnsBertha Day, Rt. 3 Box 82, Greenville 32331

Chairmen of Deacons

Bethel CreekCarl Goodwin, Rt. 1, Mayo 32066; 294-1125
 BeulahNone Listed
 Brewer LakeHarold L. Smith, P.O. Box 18, Mayo 32066; 294-1778
 CentralE.C. McKown, Rt. 1 Box 223, Monticello 32344; 997-2220
 Cherry LakeGeorge F. Burnett, Rt. 3 Box 1120, Madison 32340; 929-4565
 ConcordLarry Townsend, Rt. 3 Box 202-B, Greenville 32331; 929-4215
 ElizabethHerbert Demott, Rt. 1 Box 197-A, Monticello 32344; 997-3376
 FaithMike Williams, Rt. 1 Box 1880, Madison 32340; 973-2462
 FellowshipRobin Peavy, Rt. 4 Box 470, Monticello 32344; 997-4048
 GreenvilleM.C. Burnett, P.O. Box 236, Greenville 32331; 948-3211
 HopewellEd Sapp, Rt. 1 Box 3160, Madison 32340; 973-2366
 LamontGeorge Purvis, Rt. 1 Box 183, Lamont 32336; 997-5575
 Lee FirstThomas Moore, Rt. 1 Box 155, Lee 32059; 971-5694
 MacedoniaLeon Swift, Rt. 4 Box 1040, Madison 32340; 973-2579
 Madison FirstBobby Kinsey, Rt. 1 Box 1125, Lee 32059; 971-5044
 MayoNone Listed
 MidwayEddie Hale, P.O. Box 175, Lee 32059; 971-5255
 Moseley HallLeroy Cruce, Rt. 2 Box 248, Greenville 32331; 948-4513
 Mt. OliveJimmy Ragans, Rt. 1 Box 3330, Madison 32340; 973-6866
 New HomePhilip Howell, Rt. 1 Box 725, Madison 32340; 973-2333
 New HopefulGeorge Henderson, Hwy. 146, Madison 32340; 973-6625

New MacedoniaNone Listed
 Pine GroveVernon Adams, Rt. 2 Box 150, Madison 32340; 973-6688
 PinettaB.J. Tinney, Rt. 1 Box 227, Pinetta 32350; 929-4690
 Pleasant Grove (L)Henry Folsom, Rt. 3 Box 28, Mayo 32066; 294-2357
 Pleasant Grove (T)Horace Knowles, Rt. 1 Box , Greenville 32331; 584-5380
 RiversideRicky Lyons, Rt. 1 Box 461, Mayo 32066; 294-2205
 SirmansJohn Henry Vann, Rt. 1 Box 11-A, Lamont 32336; 948-6373
 St. JohnsMarcus Day, Rt. 3 Box 82, Greenville 32331; 948-3751



Constitution and Bylaws

The Constitution and Bylaws of the Middle Florida Baptist Association will not appear this year. The Association in its Executive Committee Meeting, August 2, 1982, decided to print the Constitution and Bylaws every three (3) years. Refer to the 1990 Annual for the last printing.

Messengers to Association

- BETHEL CREEK:** Edna Farnell, R.V. Singletary, Hattie Linch, Joy Arthur, William Arthur
- BEULAH:** Coy and Myrtice Hampton
- BREWER LAKE:** Harold and Jeanette Smith, A.E. and Iris Thomas, T.C. and Evelyn Buchanan, Doyle and Zelda Bell, Allie Jane Keen
- CENTRAL:** Delorise Lewis, Dorothy Lewis, Lucy McKown, Crafton McKown
- CHERRY LAKE:** Ralph Boots, Irene Boots, M.E. and Mary Nell Bland, V.A. and Edna Genton, Emma Barnes, Kay and Charles Moore
- CONCORD:** Larry Townsend, Wayne Hudson, Phil Roberts, Mrs. Edith Hudson, Harold McHargue
- ELIZABETH:** Rev. Bill Floyd, Herbert and Linda Demott, Betty Barfield, Norman and Ruby Hartsfield, Oliver Campbell, Mrs. Sadie Campbell
- FAITH:** Dr. Gene Speight, James V. and Vercie Cason, Clinton Harris, Robert and Margarete Tolar, Kathleen Higley
- FELLOWSHIP:** Robin Peavy, Covey Flournoy, Barry and Kathy Cottle, Ruth Lickliter, Mary Weger
- GREENVILLE:** Harriett Read, Roy Scott, Darrow Hutto, Jewel Barfield, Mary Harper, Virginia Fulford, M.C. Burnett, Rev. and Mrs. J.B. Benefield
- HOPEWELL:** Rev. William L. Burruss, Horace and Millie Bailey, Tom and Annie Holton
- LAMONT:** D.W. and Mildred Shealey, Mamie Capps, Manning and Letha Hicks
- LEE FIRST:** Rev. Dennis Draper, Tom Moore, Ronnie Payne, John Henry and Rita Phillips, Hazel Sexton
- MACEDONIA:** Rev. Ray Etherton, June Etherton, Jimmy and Margaret Moncrief, Harvey and Lou Rye, Cordie Welch Rutherford
- MADISON FIRST:** W.T. (Billy) Coody, David and Iduma Smith, Johnny and Yvonne Smith, Velma Wynn, Carolyn Bishop
- MAYO:** Vi Johnson, Audrey King, Sarah Severance, Rev. Larry Law
- MIDWAY:** Marintha Howard, Rev. L.C. Hicks, Gladys Hicks, Gracie Webb, Coleman and Mary Raines, Rev. Dennett Cruce
- MOSELEY HALL:** Leroy and Lucille Cruce, Ollie Banks
- MT. OLIVE:** Charles and Bert Miller, Jimmie and Latrelle Ragans
- NEW HOME:** Sim and Robbie Andrews, Jack Pickels, Tania Stokes, Simmie Pickels, Rev. Gene Stokes, Geraldine Stokes
- NEW HOPEFUL:** Agnes Schierkolk, George Henderson
- NEW MACEDONIA:** Lois St. John, Annie Mae Sanders, Mae Bell Barclay
- PINE GROVE:** Louise Herring, Belle Davis, Edwin Bochnia, Ernestine Thomas
- PINETTA:** Paul and Wilma Ellington, Cecil Crafton, Alice Crafton, Henry P. Graves

PLEASANT GROVE (L): Mr. and Mrs. A.V. Alford, Mr. and Mrs. Henry Folsom,
 Mr. and Mrs. Quinton Ezell
 PLEASANT GROVE (T): Sara Lee, Horace and Mary Lee Knowles, Virginia Rowell
 RIVERSIDE: Rev. Arnold O'Steen, Sara Helen Lyons, Greg Dupree, Kathy Dodd
 SIRMANS: John Henry Vann, Jim Vann
 ST. JOHNS: Rev. F.T. Rogers, Margaret Rogers, Marcus and Bertha Day, Ralph Blount,
 Jimmy King, Marshall Norris, Goldie McNierney

Historical Events of Past Year

BETHEL CREEK: Dedication of new Church Furniture.
 BEULAH: Improvements in Church Building.
 CENTRAL: Groundbreaking for new Sanctuary.
 CHERRY LAKE: Food Ministry.
 CONCORD: Sesquicentennial Celebration June 7-9, 1991.
 ELIZABETH: Purchased new hymnals. Purchased new pastorium at 405 Quail Trail,
 Monticello.
 FELLOWSHIP: Ordained Robin Peavy as Deacon. First Wedding in new building. Hosted
 first Associational Meeting. Lay Renewal Weekend.
 LAMONT: A committee appointed to study and develop plans for a Fellowship Hall.
 LEE FIRST: Remodeled little pastorium and created a Youth Complex. Purchased new
 van.
 MT. OLIVE: Dedication of remodeled Fellowship Building.
 PLEASANT GROVE (T): Established three new Sunday School Classes.
 ST. JOHNS: Reworked the front porch and walkways of the Church.

Ministers Licensed During Year

None

Ministers Ordained This Year

None

Ordained Ministers (Not Pastors)

Retired (R)	Inactive (I)	Part-time Interim (I)
Other Church-Related Work (O)		
Brewer Lake	A.T. Shrewsbury (R), Good Samaritan Center, Dowling Park, FL 32060	
	Daniel Klahn (O), Rt. 1 Box 463-5, Mayo 32066	
Greenville	John Benefield (R), Rt. 1 Box 83, Greenville 32331; 948-5463	
Lee First	Alva Horton, Rt. 1 Box 2665, Lee 32059; 971-5141	
Madison First	Vernon Howard, Rt. 4 Box 1546, Madison 32340; 973-2734	
	Hazel Woodard, 704 S.E. Madison Ave., Madison 32340; 973-6574	
Pinetta	Hollis Carroll, Rt. 3 Box 815, Madison 32340; 929-4120	
	Marcus Morrison, Rt. 4 Box 1145, Madison 32340; 973-2102	
Pleasant Grove (L)	Purvis Lawson (I)	

Proceedings

Semiannual Meeting

Middle Florida Baptist Association

NEW HOME BAPTIST CHURCH

April 9, 1991

1. The fellowship supper was served by the host church at 6:30 P.M. Dozier Sapp, pastor of Beulah, gave the blessing for the food.

2. Moderator Dennett Cruce called the Middle Florida Baptist Association to order at 7:15 P.M.

3. Linda Demott, associational music director, led the Association in singing, "Sunlight," using the new Baptist Hymnal (loaned by Baptist Book Store, Jacksonville). Lorraine Owens, Madison First, provided the accompaniment.

4. Phil Heard, pastor of Pine Grove, led in the opening prayer.

5. Sim Andrews, Chairman of Deacons, New Home, welcomed the messengers and visitors.

6. The Association Choir provided the special music entitled "Wonderful Grace of Jesus."

7. Moderator Dennett Cruce called for the Association Emphases.

- a) Linda Demott promoted the PraiSing April 14, 2:00 P.M. at Pine Grove.
- b) Geraldine Stokes announced the W.M.U. Prayer Retreat at Pickett Lake April 19-20. Agnes Smith, Tallahassee, will be the guest speaker.
- c) Roy Saint promoted the V.B.S. Clinic April 25 at Madison First.
- d) James (Red) Cason, chairman of Disaster Relief, called attention to the need for construction volunteers in the state.
- e) Frank Jarvis reminded the pastors of the Stewardship Meeting April 23 at Latrelle's Restaurant.
- f) Roy Saint noted that the Southwestern Singers would be featured at Madison First April 10 at 8:00 P.M.
- g) Eddy Cox encouraged participation in the monthly Youth Rallies. The next rally is April 20 at Mt. Olive. The March Rally was held at Lee First with a record attendance of 268.

8. Manning Hicks, Vice-Moderator and pastor of Lamont, gave the Committee on Committees recommendations: **Nominating** - David Smith; **Budget** - John Hewitt; **Missions** - Simon Kinsey; **Evangelism** - Don Millay; **United Christian Action** - Vernon Adams; **Middle Florida Assembly Director** - James V. (Red) Cason. He noted the Assembly Director is a vacancy within the year and James Cason would begin serving immediately. The recommended motion carried after a second by Larry Harris, pastor of Pinetta.

9. Recommendations from the Nominating Committee were given by Al Teston and are as follows: **Moderator** - Dennett Cruce; **Vice-Moderator** - Manning Hicks; **Clerk/Treasurer** - Geraldine Stokes.

10. There were no nominations from the floor. The recommended motion carried after a second by Phil Heard.

11. Al Teston noted that Linda Demott had tentatively agreed to serve and let the music committee decide who would serve as director.

12. Department directors presented are: **Sunday School** - Phil Heard; **Discipleship Training** - Elaine Holden; **Music** - Linda Demott; **Brotherhood** - Larry Townsend; **Family Life** - Morgan Bailey; **Youth Rally President** - Lori Webb; **Evangelism Chairman** - Larry Law; **Stewardship Chairman/Annuity Representative** - Frank Jarvis; **Pastoral Ministries** - Roy Saint; **E.C. Tyner Youth Camp** - (Tom Ray Kelley will direct the '91 Camp working with a committee consisting of Manning Hicks, Dennis Draper, James V. Cason, Joe and Elaine Holden).

13. Thad Entzminger amended the report on Nominations to elect Linda Demott as Music Director. Phil Heard seconded the amendment.

14. Thad Entzminger moved the report as amended be adopted. Seconded by Dozier Sapp and carried unanimously.

15. Carlton Owens, director of missions, recognized Bill Floyd, new pastor of Elizabeth Church.

16. Prayer was requested for Mayo Church who is in revival and Morgan Bailey's father who recently had surgery.

17. Carlton Owens led in prayer for the newly-elected officers and directors and other requests.

18. Carlton Owens introduced Guest Speaker David Burton, Associate, Evangelism Department, Florida Baptist Convention.

19. Linda Demott led the Association in singing, "To The Work."

20. The special music, "Love in Any Language," was given by Sarah Beat, Central.

21. David Burton gave a challenging message from I Thessalonians 1:1-10 entitled "The Church That Was Really a Church," followed by prayer.

22. The benediction was given by Alva Horton, retired minister, Lee First.

23. Nineteen (19) pastors attended this meeting with twenty-two (22) churches represented: Beulah, Brewer Lake, Central, Concord, Cherry Lake, Elizabeth, Faith, Fellowship, Greenville, Lamont, Lee First, Macedonia, Madison First, Midway, Moseley Hall, Mt. Olive, New Home, New Macedonia, Pine Grove, Pinetta, Pleasant Grove (L), St. Johns.

24. There were 117 registered messengers and visitors.

Dennett Cruce, Moderator
Geraldine Stokes, Clerk

Highlights of Annual Meeting



The Handbell Choir of Florida Baptist Theological College, Graceville, provided special music October 15, 1991.



ANYBODY CAN RING!
(as shown by Margaret Ragans, Joey Miller, Ethelle Odom,
Rev. Thad Entzminger and Jeanette Carter.)

Proceedings

of

Ninety-second Annual Meeting

Middle Florida Baptist Association

October 14-15, 1991

MONDAY AFTERNOON SESSION

MIDWAY BAPTIST CHURCH

“BREAKTHROUGH”

“Stewardship and Serving”

1. The 92nd Annual Session of the Middle Florida Baptist Association convened with the Midway Baptist Church on October 14, 1991, at 3:30 P.M.

2. Dennett Cruce, Moderator, called the meeting to order and presided. He announced the theme, “Breakthrough,” Session 1 is “Stewardship and Serving.”

3. The Association Choir directed by Linda Demott, Associational Music Director, offered the Call to Worship with “To the Work” and “Trust, Try, Prove Me.”

4. Larry Law, pastor of Mayo, gave a Scripture Reading.

5. Cheryl Harris, Mayo, and Lorraine Owens, Madison First, provided accompaniment for this session.

6. Linda Demott led the Association in singing, “Living for Jesus.”

7. The theme interpretation was given by William Burruss, pastor of Hopewell.

8. Aaron Webb, Midway, welcomed the messengers and visitors and expressed the pleasure of the church in hosting this annual meeting.

9. Geraldine Stokes, associational clerk, presented the organization of the Association, making the motion that “All messengers from the cooperating churches that register, constitute the working body of this 92nd Annual Session of the Middle Florida Baptist Association, and that the printed program become the order of business, with necessary changes being made.” The motion carried after a second by Thad Entzminger, pastor of Greenville.

10. The reports for Stewardship and Annuity/Retirement were given by Frank Jarvis, pastor of Mt. Olive.

11. Linda Demott led the Association in singing, “He Leadeth Me.”

12. The Family Ministries Report was given by Iris Thomas, Brewer Lake, and Robert Woodard, Tallahassee.

13. Geraldine Stokes gave the Treasurer’s Report. A detailed copy of the report can be found in the report section. A summary is as follows: Balance September 30, 1991, was \$6,781.26; of which \$1,576.07 is designated World Mission Conference.

14. Frank Jarvis presented the 1991-92 proposed budget. Frank moved the adoption of the budget, seconded by Thad Entzminger, pastor of Greenville, and the budget was adopted.

15. Dennett Cruce, Moderator, called for the Miscellaneous Business.

16. Manning Hicks, Vice-Moderator, presented the Committee on Committee Report and moved the report be approved. The motion was seconded by Gene Stokes, pastor of New Home and carried. Those elected were: Missions Committee - Sim Andrews; Evangelism - Ralph Boots; Budget - Rick Hurst; Middle Florida Assembly - John D. Horton and L.C. Hicks.

17. Linda Demott led the Association in singing, "Share His Love," in preparation for worship.

18. Cheryl Harris, Mayo, gave the special music, "Broken and Spilled Out."

19. The doctrinal message was given by Larry Law, pastor of Mayo, entitled "The Lordship of Jesus Christ" using Romans 14:7-12 as text.

20. Dennett Cruce, host pastor, gave the supper instructions.

21. The adjournment prayer and blessing was given by J.B. Benefield, Greenville.

22. The fellowship supper was served by Midway.

23. There were 181 messengers and visitors registered which included 18 pastors. Twenty-five (25) churches were represented.

MONDAY EVENING SESSION

DEVELOPMENT AND DISCIPLESHIP

24. The Senior Adult Choir, Madison First, called the Association to Worship with "I Know a Miracle." Bryan Hutchins, Minister of Music/Youth, Madison First, directed the choir. Cheryl Harris, Mayo, provided the accompaniment.

25. Bryan Hutchins led the Association in singing, "Because He Lives."

26. Letha Hicks, Lamont, served as organist for this session.

27. The theme interpretation was given by Gene Speight, pastor of Faith. He used II Chronicles 7:14 as text.

28. Morgan Bailey, pastor of Fellowship, led in the opening prayer.

29. Carlton Owens, director of missions, reported on the 55%/45% joint agreement with the Taylor Association. He reported being in 27 of the 29 churches.

30. Carlton Owens recognized the new pastors/staff and visitors. New pastors/staff were: Cheryl Harris (Minister of Music/Youth, Mayo), William Burruss (Hopewell), Bill Floyd (Elizabeth), Frank Jarvis (Mt. Olive), Randy Waters (Pleasant Grove [L]), Leonard Parker (New Macedonia), Leonard Cone, Interim (Pinetta First), E.L. Mixon, Interim (Pleasant Grove [T]). Dozier Sapp, pastor of Pine Level Church, Suwannee Association, was recognized. Ralph and Irene Boots (Cherry Lake) were recognized as they missed the last annual meeting. Bill and Helen Sanders, Missions Service Corp Area 4 Consultants, were introduced.

31. The Petitionary Letters Committee Report was given by Harold Loyd Smith, chairman, Brewer Lake. The committee recommended that Concord Church be received into full fellowship, seconded by J.B. Benefield, Greenville, and approved unanimously.

32. Moderator Dennett Cruce called for the Miscellaneous Business.

33. The Moderator appointed the Committee on Committees consisting of: Tom Moore, Harold Loyd Smith and Phil Roberts.

34. The Discipleship Training Report was given by Elaine Holden, director of Central.

35. The Digest of Letters (see report section) was given by Geraldine Stokes, clerk. She expressed appreciation to all church clerks and pastors for their promptness regarding the Uniform Church Letters.

36. Gene Stokes, chairman, gave the Constitution/Bylaws Committee Report. The committee recommended an amendment to the Bylaws Section 4 Standing Committee, adding a Camp Committee. Item 8 reads, "The Camp Committee shall consist of 5 members (Power to organize itself), on staggered terms so that one member rotates off each year. Upon selection the Camp Director will become an ex officio member of the Camp Committee. They will be responsible for prayerfully planning, staffing, evaluating and fiscal accounting through the associational office for the camp(s) each year." Gene moved the adoption of the report, seconded by T.C. Buchanan and carried unanimously.

37. The Family Life Report was given by Morgan Bailey, director, Fellowship.
38. Bryan Hutchins led the Association in singing, "Take My Life" and "His Name is Wonderful."
39. The inspirational speaker, E.L. Mixon, interim pastor, Pleasant Grove (T), gave an inspiring message using Matthew 28:16-20; Hebrews 11:22; Ephesians 2:11; and Revelation 7:9-11.
40. The adjournment prayer was given by Ralph Boots, pastor of Cherry Lake First.
41. The members of Concord Church were given the hand of fellowship and welcomed into Middle Florida Baptist Association.

LEE FIRST BAPTIST CHURCH

October 15, 1991

TUESDAY AFTERNOON SESSION

MISSIONS AND MINISTRY

42. Manning Hicks, Vice-Moderator and pastor of Lamont, presided over this session.
43. The Associational Choir directed by Greg Ragans, Lee First, provided the Call to Worship with "This is the Day" and "Set My Soul Afire."
44. Margaret Ragans, pianist, and June Guthrie, organist of Lee First, provided the accompaniment during this session.
45. Greg Ragans led the Association in singing, "Jesus Saves."
46. Bill Floyd, pastor of Elizabeth, led in prayer and presented the theme interpretation for "Missions and Ministry," followed by prayer.
47. The welcome was given by Tom Moore, deacon of Lee First.
48. The Woman's Missionary Union Report was given by Pat Reams, director of Greenville.
49. Pat Reams led in a memorial, using Isaiah 53:4, to the 55 members who have gone home in the past year. Thad Entzminger, pastor, Greenville, led in prayer.
50. The Music Report was given by Linda Demott, director.
51. Greg Ragans led the Association in singing, "Send the Light."
52. Phil Heard, pastor, Pine Grove, reported for Sunday School.
53. The report on Pastoral Ministries was given by Roy Saint, pastor, Madison First.
54. Prayer was offered by Gene Stokes, pastor of New Home.
55. The Brotherhood Report was given by Roy Scott, director, Greenville.
56. The Special Music, "People Need the Lord," was given by Greg Ragans.
57. Morgan Bailey, pastor, Fellowship, brought a challenging Missionary Message using Psalm 51:10-13 as text.
58. Instructions for the fellowship meal were given by Simon Kinsey, deacon of Lee First.
59. The adjournment prayer and blessing was given by Alva Horton, retired minister, Lee First.
60. The fellowship supper was served by Lee First.
61. There were 193 messengers and visitors registered which included 17 pastors. Twenty-three (23) churches were represented.

TUESDAY EVENING SESSION

ENLISTMENT AND EVANGELISM

62. The Handbell Choir from Florida Baptist Theological College, Graceville, provided pre-session music and theme interpretation.
63. The State Board of Missions Report was given by Harold Loyd Smith, Brewer Lake.

64. Larry Law, chairman, reported for Evangelism.

65. The report of the Committee on Resolutions was presented by Ralph Boots, chairman, Cherry Lake. He moved the adoption of the resolutions. The motion carried after a second by Thad Entzminger.

66. The Time-Place-Preacher Committee Report was given by Simon Kinsey. The report was adopted after a second by J.B. Benefield, Greenville. The Semiannual Meeting, April 14, 1992, will be held at Mayo Baptist Church. The 93rd Annual Session will convene October 12-13, 1992, with the Cherry Lake First and Elizabeth Churches. Sessions will begin at 3:30 P.M. The Doctrinal Sermon will be delivered by Roy Saint, pastor of Madison First. Dennett Cruce, pastor of Midway, will be the alternate. The Missionary Message will be given by Ralph Boots, pastor of Cherry Lake First. Bill Floyd, pastor of Elizabeth, will be the alternate.

67. Carlton Owens presented the 1991-92 Associational Council: Moderator - Dennett Cruce; Vice-Moderator - Manning Hicks; Clerk/Treasurer - Geraldine Stokes, Sunday School Director - Phil Heard; Discipleship Training Director - Elaine Holden; W.M.U. Director - Pat Reams; Music Director - Pat Reams; Music Director - Linda Demott; Family Life Director - Morgan Bailey; Pastoral Ministries Director - Roy Saint; E.C. Tyner Youth Camp Director - Bill Floyd; Youth Rally President - Lori Webb; Evangelism Chairman - Larry Law; and Stewardship/Annuity Representative - Frank Jarvis. Carlton Owens led in prayer for the officers.

68. Greg Ragans led the Association in singing, "Revive Us Again."

69. The Lee First Baptist Choir provided special music entitled "Praise the Lord."

70. Carlton Owens, director of missions, gave an inspiring message and led in prayer.

71. Dennett Cruce expressed appreciation for being able to serve as Moderator.

72. William Burruss, pastor of Hopewell, gave the benediction.

Geraldine Stokes, Clerk
Dennett Cruce, Moderator

1991-92 Calendar of Activities

OCTOBER 1991

- 3 Minister's Luncheon, Noon, College Inn Restaurant
- 29- 6 Sunday School Preparation Week
- 6 **Bold Mission Thrust Launch Day**
- 11-12 Brotherhood Leadership Conference, Blue Springs
- 11-12 WMU Prayer Retreat, Pickett Lake
- 14-15 **92nd Session of Middle Florida Association, Midway and Lee First**
- 17 Minister's Breakfast, 8 a.m., College Inn
- 18 Pastor/Deacon Rally, Pickett Lake
- 18-20 Acteens Cometgether, Blue Springs
- 26 Youth Rally, 7:30 p.m., Madison First
- 24-25 Share-A-Tune for Senior Adults, Blue Springs
- 25-26 Sunday School Mini-Conference, Blue Springs
- 27 **Time Change! Set Clocks back.**

NOVEMBER 1991

- 1- 3 Single Adult Retreat, Blue Springs
- 3- 9 Royal Ambassador Week

**BREAK
THROUGH**
TEACH THE BIBLE
TO WIN

- 5 W.M.U. Rally, 10 a.m., Greenville
- 7 Minister's Luncheon, Noon, College Inn Restaurant
- 8- 9 Pastors/Deacons/Spouses Retreat, Lake Yale
- 11-13 Florida Baptist State Convention, Pensacola
- 16 Youth Rally
- 17-20 Foreign Mission Study
- 20 Minister's Wives Luncheon, Noon
- 21 Minister's Breakfast, 8 a.m., College Inn Restaurant
- 21 Brotherhood Meeting, 6:45 p.m., Supper
- 26 "M" Night, 7:30 p.m., Madison First
- 27 Association Council, 10 a.m., Office
- 28 **Thanksgiving**

DECEMBER 1991

- 1- 8 Week of Prayer for Foreign Missions/Lottie Moon Christmas Offering
- 2- 3 Growth Spiral Conference, Blue Springs
- 3 Executive Committee Meeting, 7:30 p.m., Office
- 5 Ministers/Wives Fellowship Supper
- 5 Minister's Luncheon, Noon, College Inn Restaurant
- 9-13 D.O.M. Workshop, Lake Yale
- 19 Minister's Breakfast, 8 a.m., College Inn Restaurant
- 21 Youth Rally, 7:30 p.m.
- 25 **Christmas**

JANUARY 1992

- 2 Minister's Luncheon, Noon, College Inn Restaurant
- 6-10 Bible Study Week
- 9-11 R.A. Leadership Campcraft Clinic, Lake Yale
- 14 Children's Choir Workshop, Dr. Betty Bedsole, Fellowship 7:00
- 15 Minister's Wives Luncheon, Noon
- 16 Minister's Breakfast, 8 a.m., College Inn
- 16 Brotherhood Meeting, 6:45 p.m. Supper, Concord
- 17-18 Adult Choir Member Retreat, Blue Springs
- 17-18 Missions Retreat for Women, Lake Yale
- 18 Youth Rally, 7:30 p.m., Faith
- 24-25 Forced Termination, Lake Yale
- 24-25 Sunday School Leadership Conference, Lake Yale
- 24-25 Missions Retreat for Women, Blue Springs
- 26 Baptist Men's Day
- 27-29 F.B.C. Staff/D.O.M. Planning Retreat, Lake Yale
- 28 Bible Teaching Improvement Conference
- 29 Association Council, 10 a.m., Office

FEBRUARY 1992

- 4 Executive Committee Meeting, 7:30 p.m., Office
- 6 Minister's Luncheon, Noon, College Inn Restaurant
- 8 Adult Music Festival, 7 p.m., Madison First
- 7- 8 Pastors/Deacons/Spouses Retreat, Blue Springs
- 7- 8 Missions Florida '92, F.B.C., Winter Park
- 9-15 Focus on WMU

- 11 W.M.U. Rally, 10 a.m., Madison First
- 14-15 Couples Renewal Retreat, Blue Springs
- 15 Youth Rally, 7:30 p.m. (Music Festival)
- 16-19 Home Mission Study
- 20 Minister's Breakfast, 8 a.m., College Inn Restaurant
- 20 Evangelism Rally
- 21-22 State Young Musician's Festival, Lake Yale
- 21-22 Sunday School Leadership Conference, Blue Springs
- 24-25 Discipleship Training Leadership School
- 28-29 Couples Renewal Retreat, Lake Yale
- 28-29 Associational Youth Musical Retreat, Blue Springs

MARCH 1992

- 1- 8 Week of Prayer for Home Missions and Annie Armstrong Offering
- 5 Minister's Luncheon, Noon, College Inn Restaurant
- 5 Senior Adult Celebration
- 7 Children's Music Fun Day, 5-7 p.m., Mt. Olive
- 6- 7 Couples Renewal Retreat, Lake Yale
- 6- 7 State Young Musician's Festival, Lake Yale
- 6- 7 State V.B.S. Clinic, Blue Springs
- 9-10 Growth Spiral Conference, Lake Yale
- 10 Outreach Evangelism Conference
- 8-15 Youth Week
- 12-13 State V.B.S. Clinic, Lake Yale
- 13-14 State Young Musician's Festival, Blue Springs
- 13-14 Pastors/Deacons/Spouses Retreat, Lake Yale
- 16 Bible Drills, 7 p.m., Association Office
- 18 Minister's Wives Luncheon, Noon
- 19 Minister's Breakfast
- 19-20 Congregational Worship Workshop, Lake Yale
- 20-21 G.A. Mother/Daughter Overnight, Blue Springs
- 21 Youth Rally, 7:30 p.m., New Home
- 24 Family Enrichment Leadership Training
- 28 One Day Soul-Winning Workshop

APRIL 1992

- 1 Association Council, 10 a.m., Office
- 2 Minister's Luncheon, Noon, College Inn Restaurant
- 2- 3 Church Secretaries Conference, Blue Springs
- 3- 4 Instrumental Festival, Lake Yale
- 4 State Bible Drill/Speakers' Tournament, Graceville
- 4 State Bible Drill/Speakers' Tournament, Apopka
- 6- 8 Senior Adult Conclave, Lake Yale
- 6- 8 Reaching People Through New Work, Blue Springs
- 7- 8 W.M.U. Annual Session
- 10-11 Town and Country Conference, Blue Springs
- 10-11 PraisFest, Stetson, Deland
- 13-15 Senior Adult Conclave, Lake Yale
- 14 Semiannual Meeting, 6:30 p.m., Mayo

- 16 Minister's Breakfast, 8 a.m., College Inn Restaurant
- 16 Brotherhood Meeting, 6:45 p.m. Supper
- 17-18 Royal Ambassador Congress. Lake Yale
- 18 Youth Rally, 7:30 p.m.
- 20-24 Baptist Doctrine Study
- 20-22 Supervision Workshop, Lake Yale
- 23 V.B.S. Clinic
- 24-25 G.A. Mother/Daughter Overnight, Lake Yale
- 24-26 Single Adult Retreat, Lake Yale
- 27 Association Leadership Planning Conference, Blue Springs
- 28 Pastor's Stewardship Meeting
- 28-29 Association Leadership Planning Conference, Lake Yale

MAY 1992

- 3-10 Christian Home Week
- 5 Deacon Ministry Conference
- 7 Minister's Luncheon, Noon, College Inn Restaurant
- 11-12 Great Commission Breakthrough Training, Lake Yale
- 12 W.M.U. Rally, Elizabeth, 6:45 p.m. Supper
- 15-16 Disaster Relief Seminar, Lake Yale
- 16 Youth Rally, 7:30 p.m.
- 16 Statewide Sunday School Teleconference, Lake Yale
- 18-24 Associational Emphasis Week
- 20 Minister's Wives Luncheon, Noon
- 21 Minister's Breakfast
- 22-24 Single Adult Retreat, Blue Springs
- 27 Association Council, 10 a.m., Office

JUNE 1992

- 2 Executive Committee Meeting, 7:30 p.m., Office
- 4 Minister's Luncheon, Noon, College Inn Restaurant
- 4- 7 G.A. Pre-Camp Training, Blue Springs
- 7- 8 W.M.U. Annual Meeting, Indianapolis, Indiana
- 8-13 G.A./Acteens Camp, Blue Springs
- 9-11 Southern Baptist Convention. Indianapolis, Indiana
- 15-18 R.A. Staff Training, Lake Yale
- 15-20 G.A./Acteens Camp, Blue Springs
- 18 Minister's Breakfast, 8 a.m., College Inn Restaurant
- 18-20 Lad/Dad Outdoor Leadership Clinic, Lake Yale
- 20 Youth Rally, 7:30 p.m.
- 22-26 Youth Evangelism Super Summer, Stetson
- 22-27 RA Camp, Lake Yale
- 22-27 GA/Acteens Camp, Blue Springs
- 26-27 Youth Evangelism Conference, Orlando
- 29- 4 G.A./Acteens Camp, Lake Yale
- 29- 4 R.A. Camp, Lake Yale

JULY 1992

- 2 Minister's Luncheon, Noon, College Inn Restaurant
- 6-11 G.A./Acteens Camp, Lake Yale

- 6-10 E.C. Tyner Youth Camp, Pickett Lake
- 6-11 R.A. Camp, Blue Springs
- 10-11 Sunday School Leadership Mini-Conference, Lake Yale
- 12 Hunger Awareness Day/Offering
- 13-18 G.A./Acteens Camp, Lake Yale
- 15 Minister's Wives Luncheon, Noon
- 16 Minister's Breakfast, 8 a.m., College Inn Restaurant
- 16 Joint W.M.U./Brotherhood Meeting, 7:30 p.m.
- 18 Youth Rally, 7:30 p.m.
- 20-25 G.A./Acteens Camp, Lake Yale
- 20-25 Harmony Bay Youth Music Camp, Blue Springs
- 20-25 Young Musicians Camp, Blue Springs
- 23-25 Presto! Music Conference, Blue Springs
- 27-31 West Florida Youth Bible Conference, Blue Springs
- 27- 1 Youth Music Camp, Lake Yale
- 27- 1 Young Musicians Camp, Lake Yale
- 29 Association Council, 10 a.m., Office
- 30- 1 Presto! Music Leader Conference, Lake Yale

AUGUST 1992

- 3- 5 Church Secretaries Workshop, Lake Yale
- 4 Executive Committee Meeting, 7:30 p.m., Office
- 6- 8 Bivocational Pastor/Wives Retreat, Lake Yale
- 6- 8 Discipleship Training Leadership Conference, Lake Yale
- 6 Minister's Luncheon, Noon, College Inn Restaurant
- 10-11 W.M.U. Leaders Conference, Lake Yale
- 10-11 Minister's Work as Marriage Counselor, Lake Yale
- 11 W.M.U. Rally, Cherry Lake, 6:45 p.m. Supper
- 15 Youth Rally, 7:30 p.m.
- 20 Minister's Breakfast, 8 a.m., College Inn
- 21-22 Sunday School Leadership Mini-Conference, Lake Yale
- 23-29 Church Music Emphasis Week
- 25-27 D.O.M. Retreat, Deland
- 28-29 Volunteer/Part-time Music Leader Retreat, Blue Springs
- 28-29 Sunday School Leadership Mini-Conference, Lake Yale

SEPTEMBER 1992

- 1 Key Leader Workshop, 7:30 p.m.
- 3 Minister's Luncheon, Noon, College Inn Restaurant
- 5 Singles Celebration
- 5- 6 Baptist Women Conference, Lake Yale
- 6-13 Brotherhood Leadership Week
- 10-11 Association Family Life Officers Training, Blue Springs
- 11-12 W.M.U. Leaders Conference, Blue Springs
- 13-20 Season of Prayer/Special State Mission Offering
- 14-15 Sunday School Training School
- 14 Preach the Word, Lake Yale
- 16 Minister's Wives Luncheon, Noon
- 17 Minister's Breakfast, 8 a.m., College Inn Restaurant
- 17-19 Discipleship Training Media/Library Conference, Blue Springs

- 18-19 Volunteer/P.T. Music Leaders Retreat, Lake Yale
- 18-19 Adult Choir Member Retreat, Lake Yale
- 22 Regional I.W. Conference, Florida (host)
- 25-26 Adult Choir Member Retreat, Lake Yale
- 25-26 Sunday School Leadership Mini-Conference, Blue Springs
- 28-30 Senior Adult Conclave, Blue Springs
- 27- 4 Sunday School Preparation Week
- 26 Back to Basics Music School, 9 a.m.-2 p.m., Greenville

OCTOBER 1992

- 1 Minister's Luncheon, Noon
- 4 **Bold Mission Thrust Launch Day**
- 6 Pastoral Leadership Skills
- 9-10 Brotherhood Leadership Conference, Lake Yale
- 12-13 Annual Meeting of Association, 3:30 p.m., Cherry Lake and Elizabeth
- 15 Minister's Breakfast, 8 a.m., College Inn Restaurant
- 16 Pastor/Deacon Rally, Pickett Lake
- 16-17 DiscipleYouth I, Blue Springs
- 16-17 Brotherhood Leadership Conference, Blue Springs
- 16-18 Acteens Cometogogether, Lake Yale
- 17 Youth Rally, 7:30 p.m.
- 23-25 Acteens Cometogogether, Blue Springs
- 24 M.S.C. Vol. Dir. Training, Florida (host)
- 26-27 Share-A-Tune Festival/Senior Adults, Lake Yale
- 29-30 Share-A-Tune Festival/Senior Adults, Blue Springs
- 30-31 Sunday School Mini-Conference, Blue Springs

NOVEMBER 1992

- 1- 7 **Royal Ambassador Week**
- 5 Minister's Luncheon, Noon, College Inn Restaurant
- 6- 8 Single Adult Retreat, Blue Springs
- 9-11 Florida Baptist State Convention, Ft. Myers
- 10 W.M.U. Rally, 10 a.m., Mayo
- 13-14 Pastors/Deacons/Spouses Retreat, Lake Yale
- 15-18 Foreign Mission Study
- 18 Minister's Wives Luncheon, Noon
- 19 Minister's Breakfast, 8 a.m., College Inn Restaurant
- 19 Brotherhood Meeting, Supper 6:45 p.m.
- 20-21 W.M.U. Associational Leadership Retreat, Lake Yale
- 21 Youth Rally, 7:30 p.m.
- 23-24 Share-A-Tune Festival, Lake Yale
- 24 "M" Night, 7:30 p.m.
- 25 Association Council, 10 a.m., Office
- 30- 1 Growth Spiral Conference, Blue Springs
- 30- 4 D.O.M. Workshop, Lake Yale
- 29- 6 Week of Prayer for Foreign Missions/Lottie Moon Offering

DECEMBER 1992

- 1 Executive Committee Meeting, 7:30 p.m.
- 3 Minister's Luncheon, Noon
- 3 Ministers/Wives Fellowship Supper, 7 p.m.
- 4- 6 Migrant Children's Camp, Lake Yale
- 17 Minister's Breakfast, 8 a.m.
- 19 Youth Rally, 7:30 p.m.
- 25 Christmas

Stewardship

"Give: Live God's Word" (Matthew 25:40) is the stewardship theme for 1991. The best example of a giving ministry is Christ's ministry on earth. He gave love, forgiveness, healing and eternal life. To "live God's Word" is to follow Christ's example in giving as well as living the Christian life.

An imperative for our association of churches, and all associations of churches of our state is **Give: Live God's Word**. This theme is a basic teaching of Christianity. Because Christ found joy in endless giving, we too will find this same joy in giving when we live God's Word.

"Stewardship" means correctly managing that which God has placed in your trust. Strong stewardship must have strong commitment. Strong stewardship means stop being stingy. It means giving with joy. Some gave till it hurt, therefore you slacked off. Give beyond the hurt and the joy will be so great you will never slack off. I personally rejoice that God gave, that Christ gave. How can you or I do less?

During the past year with the help of Dr. Clarence Hackett, our State Stewardship Director, we have had one Pastor's Stewardship Meeting and there were 23 pastors and staff members from 12 of our churches in attendance.

Your Stewardship Director has also assisted two of our churches with their Stewardship work. If I may be of help to any of our churches, please invite me. I will be happy to do what I can.

April 28, 1992, is the date for our next Pastor's Stewardship Meeting in our Association. I hope our pastors and churches will enlist one of your key members to represent you and lead you to grow in your giving.

R. Frank Jarvis
Association Stewardship Director

Middle Florida Baptist Assembly

The year 1991 has been an excellent year at Middle Florida Baptist Assembly. There has been a tremendous increase in the use of YOUR Assembly. The statistics for January 1, 1991 through September 1, 1991 are as follows: 46 Groups; 1,799 Campers; 3,533 Camper-Days; \$9,243.00 in fees; 50 Professions of Faith; and 124 Rededications. These figures are very encouraging, especially when you consider that there are still 16 weeks left in 1991!!!!

Your Board of Directors has been busy making improvements to your Assembly. A new telephone has been installed in the Dining Hall for the use of our campers. Plans have been developed to an Athletic Center on the 10 acres of land donated by Mr. and Mrs. Delmer Sapp. Also, a long awaited dream has been fulfilled, the county road that divides the Assembly Grounds has been officially closed to public traffic.

Keep watching for new improvements to your Assembly, that will enable us to serve you better. Please continue to pray for us as we strive to serve God in His mission at Middle Florida Baptist Assembly.

In Christ's Service,
Tim Kinsey, Manager, M.F.B.A.

Annuity

Dr. Paul Powell, president of the Annuity Board, has concluded his first year as president by describing the Board as "strong." The following highlights confirm this assessment.

The Annuity Board presently has more than 64,671 men and women with active retirement accounts. The number of retirees receiving annuity payments now exceeds 21,000 with \$52.1 million paid in retirement benefits in the first six months of 1991. The Church Annuity Plan membership has reached an all-time high of 34,306, and it increases every-day. In addition to this, there have been 9,357 churches and church staff personnel who have increased their contributions to their retirement accounts.

Assets now held in trust by the Annuity Board grew by more than one million dollars a day, increasing to \$3.19 million through June 1991.

In Florida, 1,038 churches have voted to place their pastor and/or church staff in the Church Annuity Plan. Enrollment of churches continues toward a goal of at least 70 percent of Florida Baptist Churches participating. If your church is not participating, one of the finest things you could do would be to lead your church to do so.

We were able to bring Dr. Richard Barber, who is our State Director of the Annuity Department to our association for a meeting with our pastors and staff. This meeting was well attended.

It has been my personal joy to assist two of our churches to move to the expanded Annuity Plan this past year. If your church is not now participating in this plan I want to encourage you to do so.

At the present time we have 14 of our churches in the Expanded Plan, we would like to see all our churches participating. If I can be of help to any pastor and/or church please do not hesitate to call me. I will be happy to assist you.

R. Frank Jarvis
Annuity Advisor

Florida Baptist Family Ministries

Since 1904, Florida Baptist Ministries has grown from an orphanage to a statewide network of ministry to children, unwed mothers and their babies, adoptions, developmentally disabled adults, counsel to families of those in care, preventive counseling to individuals and families, and to senior adults. During 1991, 14 different services were provided from seven locations plus a network of licensed private families providing in-home foster care.

MAJOR STEPS - 1991

- * Accreditation received from the Council on Accreditation of Services for Families and Children, Inc. (A voluntary, extensive review and recognition of services of the highest quality in the nation.)
- * Completion of the Mildred W. Carlton Learning Center on the Lakeland Children's Home campus. Made possible by major gifts from the Carlton Family and from a Cooperative Program Capital Improvements Grant from the Florida Baptist Convention.
- * Complete renovation and preservation of the Emergency Shelter for teenage girls in Lakeland. Bought in the early 50s as a home for Superintendent T.M. Johns, this historic building was completely renovated with a Cooperative Program Capital Improvements Grant from the Florida Baptist Convention.
- * Construction is underway to expand the Florida Baptist Retirement Center in Vero Beach. Thirty villa units will be completed in late 1991 and early 1992. All units are reserved by applicants waiting to move in. Also, a 15-room assisted living unit is being added. Approximately 75 additional senior adults can be served.
- * Construction is expected to begin in the fall on a group home in Ft. Myers for dependent children plus an area social work office. The home is a partnership program with Royal Palm Association providing the facility and furnishings and services provided by Family Ministries.
- * The first full year of the Maternity Group Home. Opened in the fall of 1990, the Home can serve six girls at a time.
- * A Maternity Care Specialist was added to coordinate Christian alternative to abortion for unwed mothers. This position was developed earlier than what was projected in long range plans for the 90s as a result of work by the Sanctity of Human Life Committee and funding by the Florida Baptist Convention.
- * The Giving Hope Campaign to secure private commitments over three years to help expand services has exceeded its base goal of \$2,000,000. The Campaign will be completed in early 1992.

1991 SERVICES (July 1990 - June 1991)

* Residential care of children	173
* Residential treatment of children	10
* Foster care of children	66
* Emergency Shelter care	81
* Maternity Care	69
* Adoptions	19
* Follow-up care	97
* Retirement Center	83
* Taylor Group Home for developmentally disabled	17
* Outpatient counseling	<u>85</u>
TOTAL	700

OTHER

* Christian decisions	38
* Family Members (approximate)	1,500

YOUR COOPERATIVE PROGRAM DOLLAR AT WORK

Florida Baptist churches have been a primary source of support for the Florida Baptist Children's Homes since 1904 and for the Florida Baptist Retirement Center since 1959. This year Cooperative Program gifts will provide \$1,231,341. In addition, Cooperative Program Capital Improvement Grants have helped complete the Mildren W. Carlton Learning Center on the Lakeland campus (\$45,000 expended in the fall of 1990), the renovation of the Lakeland Emergency Shelter (\$50,000), and start-up funds for adding a Maternity Care Specialist (\$50,000).

Add to these Cooperative Program funds the special Mother's Day Offering and designated church gifts, and Florida Baptist church gifts will total more than \$2 million toward a budget of \$6.5 million this year.

Your Cooperative Program dollars are changing lives and giving hope.

Iris Thomas, Representative

1991 Mother's Day Offering

MIDDLE FLORIDA - 69% GIVING

Bethel Creek	Greenville	Midway
Brewer Lake	Hopewell	New Home
Central	Lamont	New Macedonia
Cherry Lake First	Lee First	Pinetta First
Concord	Macedonia	Pleasant Grove (L)
Elizabeth	Madison First	Riverside
Faith	Mayo	St. Johns

Mother's Day Offering total given \$5,177.80

Special thanks to these churches for their 1991 support.

Treasurer's Report

RECEIPTS

October 1, 1990 - September 30, 1991

<u>CHURCH</u>	<u>BUDGET RECEIPTS</u>	<u>DESIGNATED</u>	<u>TOTAL GIFTS</u>
Bethel Creek	180.00	.00	180.00
Beulah	291.82	.00	291.82
Brewer Lake	3,500.00	.00	3,500.00
Central	1,617.97	314.62	1,932.59
Cherry Lake First	1,485.61	42.90	1,528.51
Concord	604.40	.00	604.40
Elizabeth	4,292.21	1,073.07	5,365.28
Faith	2,269.02	.00	2,269.02
Fellowship	500.00	.00	500.00
Greenville	1,500.00	.00	1,500.00
Hopewell	1,437.29	.00	1,437.29

Lamont	1,063.95	.00	1,063.95
Lee First	2,663.35	275.00	2,938.35
Macedonia	806.59	152.16	958.75
Madison First	2,518.00	8.40	2,526.40
Mayo	2,348.75	.00	2,348.75
Midway	2,123.32	1,174.44	3,297.76
Moseley Hall	305.15	.00	305.15
Mt. Olive	554.18	.00	554.18
New Home	2,869.00	32.62	2,900.62
New Hopeful	548.00	.00	548.00
New Macedonia	634.00	.00	634.00
Pine Grove	581.80	.00	581.80
Pinetta First	1,786.22	135.57	1,921.79
Pleasant Grove (L)	1,379.54	.00	1,379.54
Pleasant Grove (T)	184.50	.00	184.50
Riverside	385.61	.00	385.61
Sirmans	.00	7.50	7.50
St. Johns	772.19	.00	772.19
Brotherhood/RAs	511.55	.00	511.55
W.M.U.	433.53	.00	553.53
Youth Rally	376.83	.00	847.47
Miscellaneous	702.48	45.90	1,728.83
Interest	381.10	.00	381.10
TOTALS	\$41,607.96	\$ 3,262.18	\$46,440.23
Balance Brought Forward October 1, 1990.....			6,781.26
TOTAL RECEIPTS/CREDITS.....			\$53,221.49
Less Total Expenses.....			45,549.10
BALANCE CARRIED FORWARD, October 1, 1991.....			\$ 7,672.39

(\$1,576.07 Designated World Mission Conference/
\$6,096.32 Checking Account)

Geraldine Stokes, Treasurer

Expenditures

October 1, 1990 - September 30, 1991

<u>Budgeted Item</u>	<u>Amt. Bud.</u> <u>1990-91</u>	<u>Expended</u> <u>1990-91</u>	<u>Budget</u> <u>Balance</u>
DEPARTMENTS			
100 Sunday School			
A. ASSISTeam Equip./Trg.	250.00	315.99	167.46*
B. Training Clinics	50.00	.00	50.00
C. Transportation	50.00	.00	50.00
D. Honorariums	100.00	.00	100.00
E. VBS			
1. Assn. Kit	165.00	128.03	36.97
2. Clinic Registration	135.00	120.00	15.00
3. Clinic/Transportation	100.00	.00	100.00

101	Discipleship Training	525.00	305.10	219.90
102	Music			
	A. Festival Expense			
	1. Adult/Youth	125.00	96.00	29.00
	2. Children's Fun Day	75.00	32.00	43.00
	B. Children's Choir/Ldship. Trg.	175.00	100.00	75.00
	C. Library	50.00	39.95	10.05
103	Brotherhood			
	A. Host Church	550.00	550.00	.00
	B. Honorariums	200.00	169.00	31.00
	C. Leadership Training	100.00	.00	100.00
104	W.M.U.			
	A. Leadership Training	200.00	200.00	.00
	B. Honorariums	200.00	190.28	9.72
	C. Books/Supplies/Nursery	50.00	48.38	1.62
	D. Prayer Retreat	100.00	100.00	.00
	E. Host Church	500.00	500.00	.00
105	Family Life			
	A. Family Rally	150.00	.00	150.00
	B. Senior Adult Rally	100.00	60.00	40.00
	C. Singles Rally	100.00	90.00	10.00
106	Youth Rally			
	A. Host Church	500.00	500.00	.00
	B. Certificates/Awards	40.00	.00	40.00
	C. Children's Home	100.00	59.25	40.75
	D. Nursing Home Ministry	75.00	.00	75.00
200	Evangelism	250.00	0	250.00
201	Stewardship	100.00	0	100.00
202	Disaster Relief	300.00	.00	300.00
	MISSIONS			
301	World Mission Conference	300.00	.00	.00
302	US-2 Position	1,200.00	200.00	1,000.00
	ADMINISTRATION ASSN. OFC.			
400	A. Supplies	50.00	290.63	209.37
	B. Equipment Maintenance	200.00	.00	200.00
	C. Utilities			
	1. Rent	2,400.00	2,400.00	.00
	2. Telephone	750.00	771.42	(21.42)
	3. Electric	800.00	819.92	(19.92)
	D. Postal Expense	600.00	699.06	(99.06)
	E. Printing Minutes	1,273.00	1,273.00	.00
	F. Copier Supplies/Service	1,500.00	1,165.42	334.58
	G. New Office Equipment	400.00	.00	400.00
	H. Yard Service	300.00	240.00	60.00
	I. Video Library	400.00	286.63	113.37
	J. Ministers/Wives Fellowship	150.00	137.57	12.43
401	Assn. Leadership Trg. Conf.	50.00	55.00	(5.00)
500	Assn. Sessions (Annual/Semiannual)	600.00	600.00	.00
600	SALARIES: Director of Missions	18,304.00	18,304.00	.00
	B. Annuity	900.00	900.00	.00

601 Secretary			
A. Salary	8,835.00	8,726.22	108.78
B. Social Security	650.00	392.41	257.59
C. Annuity	720.00	720.00	.00
D. Secretaries Conference	75.00	.00	75.00
E. Christmas Bonus	200.00	200.00	.00
700 Miscellaneous	500.00	416.74	83.26
DESIGNATED FUNDS		3,347.10	
TOTALS	<u>\$47,022.00</u>	<u>\$45,549.10</u>	<u>\$ 4,753.45</u>

*Credit \$233.45

Geraldine Stokes, Treasurer

Associational Budget 1991-92

	<u>Budgeted Item</u>	<u>1990-91 Amt. Bud.</u>	<u>Expended 1990-91</u>	<u>1991-92 Amt. Bud.</u>
DEPARTMENTS				
100	Sunday School			
	A. ASSISTeam Equip./Trg.	250.00	315.99	250.00
	B. Training Clinics	50.00	.00	50.00
	C. Transportation	50.00	.00	50.00
	D. Honorariums	100.00	.00	100.00
	E. VBS			
	1. Assn. Kit	165.00	128.03	150.00
	2. Clinic Registration	135.00	120.00	100.00
	3. Clinic/Transportation	100.00	.00	100.00
101	Discipleship Training	525.00	305.10	750.00
102	Music			
	A. Festival Expense			
	1. Adult/Youth	125.00	96.00	225.00
	2. Children's Fun Day	75.00	32.00	100.00
	B. Children's Choir Workshop	175.00	100.00	150.00
	C. Library	50.00	39.95	50.00
	D. Adult Choir Workshop	.00	.00	100.00
103	Brotherhood			
	A. Host Church	550.00	550.00	350.00
	B. Honorariums	200.00	169.00	200.00
	C. Leadership Training	100.00	.00	50.00
104	W.M.U.			
	A. Leadership Training	200.00	200.00	250.00
	B. Honorariums	200.00	190.28	200.00
	C. Books/Supplies/Nursery	50.00	48.38	50.00
	D. Prayer Retreat	100.00	100.00	100.00
	E. Host Church	500.00	500.00	300.00
105	Family Life			
	A. Family Rally	150.00	.00	150.00
	B. Senior Adult Rally	100.00	60.00	100.00
	C. Singles Rally	100.00	90.00	100.00

106 Youth Rally			
A. Host Church	500.00	500.00	250.00
B. Certificates/Awards	40.00	.00	.00
C. Children's Home	175.00	59.25	100.00
200 Evangelism	250.00	0	250.00
201 Stewardship	100.00	0	100.00
202 Disaster Relief	300.00	.00	300.00
301 World Mission Conference	300.00	.00	300.00
302 US-2 Position	1,200.00	200.00	.00
ADMINISTRATION ASSN. OFC.			
400 A. Supplies	500.00	290.63	500.00
B. Equipment Maintenance	200.00	.00	200.00
C. Utilities			
1. Rent	2,400.00	2,400.00	2,400.00
2. Telephone	750.00	771.42	800.00
3. Electric	800.00	819.92	900.00
4. Special Assessment	.00	.00	175.00
D. Postal Expense	600.00	699.06	800.00
E. Printing Minutes	1,273.00	1,273.00	1,377.00
F. Copier Supplies/Service	1,500.00	1,165.42	1,000.00
G. New Office Equipment	400.00	.00	200.00
H. Yard Service	300.00	240.00	300.00
I. Video Library	400.00	286.63	300.00
J. Ministers/Wives Fellowship	150.00	137.57	100.00
K. Office Insurance	.00	.00	280.00
401 Assn. Leadership Trg. Conf.	50.00	55.00	60.00
500 ASSN. SESSIONS (Annual/Semiannual)	600.00	600.00	600.00
600 SALARIES: Director of Missions	18,304.00	18,304.00	19,543.00
B. Annuity	900.00	900.00	900.00
601 Secretary			
A. Salary	8,835.00	8,726.22	9,291.00
B. Social Security	650.00	392.41	711.00
C. Annuity	720.00	720.00	720.00
D. Secretaries Conference	75.00	.00	75.00
E. Christmas Bonus	200.00	200.00	200.00
700 Miscellaneous	500.00	416.74	500.00
TOTALS	<u>\$47,022.00</u>	<u>\$42,202.00</u>	<u>\$47,257.00</u>

BUDGET COMMITTEE:

Frank Jarvis, Dennis Draper, Henry Paul Graves,
W.T. Coody, Geraldine Stokes

Elbert C. Tyner Youth Camp Financial Report
FINANCIAL REPORT

Balance on hand (May 15, 1991)		\$ 2,489.10
Camp Donations	\$ 620.00	
Receipts from Campers	3,575.40	
Interest	<u>20.67</u>	
		<u>+ 4,216.07</u>
Total Receipts		\$ 6,705.17

EXPENDITURES

Rubber Stamp	7.57	
Food/Supplies (M. Jarvis)	594.86	
Cash for Canteen	240.00	
Kempke Music	49.01	
Bassett's Dairy (Milk)	60.00	
B & B IGA (Gro.)	648.49	
Middle Florida Assembly (Camper Fees).....	<u>1,180.00</u>	
Total Expenditures		<u>2,779.93</u>
Balance on hand (July 31, 1991)		\$ 3,925.24

Geraldine Stokes, Treasurer
Middle Florida Baptist Association

Finance Report
MIDDLE FLORIDA/TAYLOR MISSION DISTRICT
October 1, 1990 - September 30, 1991

Balance on Hand October 1, 1990		\$ 2,654.90
<u>INCOME:</u>		
Taylor	\$18,304.00	
Middle Florida Association.....	18,304.00	
Interest	<u>98.49</u>	
TOTAL		+ \$36,706.49
		<u>\$39,361.39</u>

EXPENSES:

Director of Missions:		
Salary	\$18,968.64	
Housing	4,800.00	
Assoc. Ministry Related Expense	6,000.00	
Annuity	2,800.08	
Benefits Package.....	5,653.35	
Convention Expense	0.00	
Christmas Gift	400.00	
Secretary	399.96	
Christmas Gift	40.00	
Bank Service Charge	70.65	
Check Order.....	64.20	
Zeiglers Florist (funeral)	<u>27.50</u>	
TOTAL		- \$39,224.38
Balance on Hand September 30, 1991		<u>\$ 137.01</u>

Elizabeth Anderson, Secretary

Mission District Budget
 January 1 - December 31, 1992

Director of Missions:	
Salary	\$18,968.00
Housing	4,800.00
Expenses	6,000.00
Retirement	2,800.00
Convention Expenses	500.00
Medical/Life Insurance	7,246.00
Christmas Gift	400.00
District Secretary:	
Salary	400.00
Christmas Gift	40.00
	\$41,154.00
Total Requirements	\$41,154.00
Florida Baptist Convention	5,147.00
	\$36,007.00
Middle Florida 55% of \$36,007.00	\$19,803.85
Taylor Association 45% of 36,007.00	16,203.15
	\$36,007.00

E.L. Mixon, Chairman
 Administrative Committee

Director of Missions

This has been a year of pastoral leadership change in our churches. Thirteen of 29 churches have changed pastors this year. In the 14 years that I have been your Director of Missions, we have never had so many changes. Our records indicate that only five of our present pastors were in their church before 1989.

This year I have been in 27 of the 29 churches in Middle Florida, and preached or spoke at some event in 22 of them. In the Taylor Association, I visited in 15 of the 16, and either preached or spoke at some other event in 12 of them.

I am grateful for the invitation to share in the churches. I preached 60 times this year, shared in one minister, and two deacon ordinations, and one ground-breaking service. I counseled with pastors and other individuals and worked with pastor search committees and others when asked.

The Florida Baptist Convention continues to be helpful in many ways to our churches and association.

We are especially grateful for their commitment to provide \$5,147.00 in Cooperative Program funds to assist the Mission District. We have been using surplus funds in the Mission District budget for the last two years. However, those funds are depleted and with rapidly increasing cost of medical insurance, we would have serious problems without their assistance.

Thank you for allowing me to serve as your Director of Missions. Call me if I can be helpful.

W. Carlton Owens

The Petitionary Letters Committee Report

August 22, 1990, Middle Florida Baptist Association received a petition for affiliation from Concord Missionary Baptist Church. The Petitionary Letters Committee made a thorough investigation and determined that Concord Baptist Church met the qualifications for affiliation in accordance with the Constitution and Bylaws of Middle Florida Baptist Association. After much study, consultation and prayer, the committee recommended that Concord Baptist Church be received under the watchcare of the Middle Florida Baptist Association. At the 91st annual session in October of 1990, the Middle Florida Baptist Association voted to receive Concord Baptist Church under a watchcare status for a period of one year.

According to Article Five item two of the Constitution and Bylaws, a church after watchcare relationship of nine months must vote and record, reaffirming their desire to be a member of Middle Florida Baptist Association. On July 21, 1991, Concord Baptist Church met in a special conference, the purpose of this meeting was to ratify their prior decision requesting membership in Middle Florida Baptist Association. A motion was made by Wayne Hudson and seconded by Philip Roberts, to further petition Concord Baptist Church for full fellowship in the Association. The motion carried by a unanimous decision.

The Concord Baptist Church has been very cooperative during this one year watchcare period. They gave a generous amount of their tithes and offerings to the Cooperative Program and made a substantial contribution to the operating expenses of the Middle Florida Baptist Association. They were also very active in all associational activities.

In their petition to the Association for full voting member status, Concord Baptist Church expressed their grateful appreciation to Middle Florida Baptist Association for their support during the watchcare period. Concord Baptist Church expressed their thanks to the association for our prayerful consideration of this matter. They also expressed their gratitude for the privilege of working with the churches of Middle Florida Baptist Association in winning lost souls to Christ and supporting mission work at home and abroad.

THE PETITIONARY LETTER COMMITTEE:

Harold L. Smith, Chairman, Rev. Roy Saint,
Rev. Phil Heard, Rev. Gene Speight, Rev. Dennis Draper

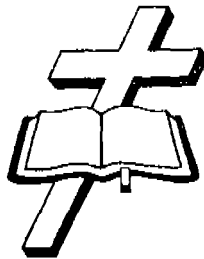

CONCORD BAPTIST CHURCH
Became Member of Middle Florida Baptist Association
October 14, 1991

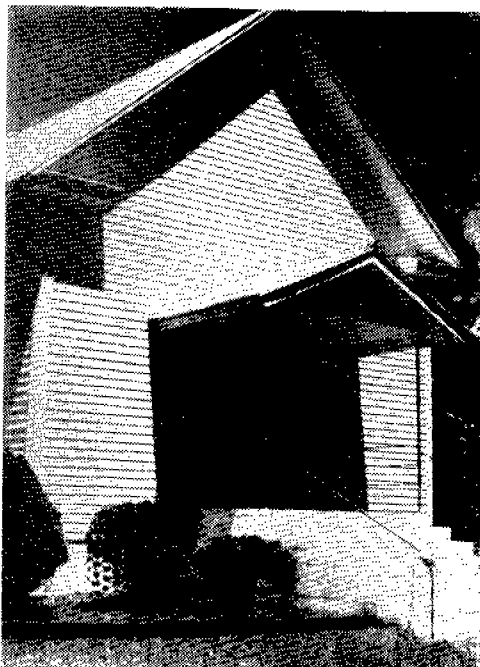

W. Carlton Owens, Director of Missions, and George Stephens,
former pastor of Concord, at
Sesquicentennial Celebration June 7-9, 1991.

Discipleship Training

Discipleship Training is crucial to the churches in growing disciples and developing believers. The associational discipleship training program has the responsibility of helping each church to organize, improve and enlarge its program of discipleship development.

This year's theme is **DiscipleALL . . . Discipleship Training for all members**. Curriculum and special interest studies will focus on helping members to realize the importance of their own discipleship and leadership development.

Some other things our Middle Florida Associational Discipleship Training has done and will do to help the churches with their training opportunities are:

1. The 1990 Associational "M" Night attendance was 277 (Statewide attendance 8,354). Our goal for this year is 350. "M" Night 1991 will be held **November 26 at First Baptist Church, Madison**.
2. Associational Discipleship Training Leadership School - Training: A New Look Seminar was held January 22 at Midway Church. Attendance was 48 with 12 churches represented.
3. A doctrinal study (The Doctrine of Lordship) Clinic was held at the Associational Office March 26. Attendance of six with three churches represented.
4. Associational Children's Bible Drill held March 18 with three participants. Fellowship was the only church represented. Alicia Dixon represented Middle Florida Association at the state drill April 6 in Graceville. The 1992 associational drills and tournaments will be held March 16 at the Associational Office.
5. In the first six months of the 1990-91 church year a total of 1,877 churches in Florida requested 53,107 awards in the Church Study Course system. Figures for the Associations will not be available until the end of September. Again this year three special awards will be presented from the state Discipleship Training Department at "M" Night. These awards will go to the churches with (1) the largest total number of study course awards, (2) the largest number of awards in Discipleship Training Leadership, and (3) the largest percentage of total awards compared to resident membership. By the way, this association also helped Florida gain #1 recognition in Baptist Doctrine Study and Discipleship Training Leadership awards all over the Southern Baptist Convention.
6. A Discipleship Training Leadership School will be held February 24 and 25. Its emphasis is on training leaders to be able to lead age group (ongoing program) and/or special interest (short-term) discipleship training.
7. Of the 28 churches in the Middle Florida Association, 23 reported discipleship training this year. Last year 23 reported discipleship training.

Elaine Holden

Digest of Letters

Church	Bap-	Ltrs.	Mem-	SS	VBS	DT	Music	WMU	Bro.	Tot.	Co.	Assn.	Tot.
	tisms		bers							Rec.		Prog.	Mis.
Bethel Creek	7	5	102	45	66	0	26	0	0	18,058	112	180	1,242
Beulah	3	1	72	29	0	0	12	11	4	11,794	395	395	835
Brewer Lake	9	8	349	136	99	89	73	36	43	68,490	7,159	4,200	20,304
Central	0	0	127	106	61	167	44	20	12	54,964	4,877	1,626	10,064
Cherry Lake	38	21	341	112	119	114	43	69	20	57,742	6,864	1,479	12,714
Concord	3	2	143	38	0	53	22	0	22	33,183	3,031	927	13,428
Elizabeth	4	14	396	231	135	91	154	74	83	154,213	27,604	4,592	43,233
Faith	0	1	298	111	80	150	36	17	29	64,394	6,232	2,294	12,266
Fellowship	29	22	214	261	123	109	50	25	63	87,860	7,431	500	14,339
Greenville	3	6	258	131	95	20	40	27	18	55,333	4,528	1,500	14,381
Hopewell	8	7	83	49	57	34	24	24	7	26,032	2,756	1,380	4,707
Lamont	0	1	139	33	45	48	15	12	7	28,340	3,000	900	6,157
Lec First	9	10	322	180	103	70	78	19	52	106,771	13,213	2,920	21,045
Macedonia	4	3	173	46	21	29	19	12	12	31,912	2,594	913	3,820
Madison First	10	16	686	297	122	208	106	74	60	190,378	14,734	2,456	24,141
Mayo	4	11	289	135	92	0	78	40	11	105,404	9,298	2,327	13,921
Midway	5	2	244	120	76	76	21	18	10	41,686	4,131	3,006	11,618
Moseley Hall	0	0	76	20	0	14	7	1	0	10,810	1,016	304	1,854
Mt. Olive	7	5	169	45	55	82	23	5	24	39,841	1,751	722	3,283
New Home	2	0	150	97	94	58	14	10	14	43,582	5,487	2,852	11,466
New Hopeful	0	0	53	9	0	0	1	0	0	13,472	820	548	1,568
New Macedonia	0	3	81	24	0	15	1	0	0	21,933	2,110	634	3,574
Pine Grove	0	2	167	126	87	33	13	22	16	44,352	3,185	654	6,147
Pinetta	5	4	375	113	132	53	34	8	0	54,316	5,650	1,965	8,575
Pleasant Grove (L)	2	1	148	47	0	25	24	14	8	30,809	1,969	1,408	4,802
Pleasant Grove (T)	6	4	86	43	10	19	16	11	0	11,404	517	184	991
Riverside	13	7	135	75	68	0	3	0	0	29,523	386	386	909
Sirmans	0	0	27	40	0	0	0	0	0	4,000	0	0	0
St. Johns	5	7	165	41	65	19	13	15	0	33,432	2,845	853	4,213
TOTALS	176	164	5,841	2,727	1,845	1,566	993	565	517	1,474,028	143,695	42,105	275,597
PREVIOUS YEAR TOTALS	186	196	5,587	2,699	1,783	1,489	941	532	430	1,474,377	138,055	39,406	297,525
	-10	-32	+254	+28	+62	+77	+52	+33	+87	-349	+5,640	+2,699	-21,928

Geraldine Stokes, Associational Clerk

Digest of Letters

There were 176 baptisms reported, this is 10 less than last year. Additions by letter decreased by 32. Our current Resident Membership of 5,841 is an increase of 254 members.

Sunday School enrollment reported 2,727; 22 more than last year.

Vacation Bible School reported 1,845, an increase of 62; with 23 churches reporting a V.B.S.

Discipleship Training Enrollment/Participation increased by 77, with a total of 1,566.

There were 991 reported in Music Ministry, an increase of 50 over last year.

Woman's Missionary Union Enrollment was reported at 565, an increase of 33.

The Brotherhood Enrollment/Participation increased by 87 with a total of 517.

The total receipts reported was \$1,474,028; this is \$349 less than last year.

Cooperative Program giving totaled \$143,695, an increase of \$5,640. Gifts to Associational Missions increased by \$2,699, with a total of \$42,105.

The Grand Total Mission Expenditures was \$275,597; this is \$21,928 less than last year.

Geraldine Stokes, Associational Clerk

Recognition of Church Clerks Order of Receipt of Uniform Church Letter

<u>CHURCH</u>	<u>CLERK/PERSON RESPONSIBLE</u>	<u>DATE RECEIVED</u>
Hopewell	Gladys Herndon	September 6, 1991
Cherry Lake	Juanita Burnett	September 23, 1991
Pleasant Grove (L)	Ruth E. Ezell	September 25, 1991
Lamont	Ada Bell Davis	September 25, 1991
Brewer Lake	Evelyn Buchanan	September 26, 1991
Macedonia	Lou E. Rye	September 26, 1991
New Hopeful	Mike Humphrey	September 26, 1991
Bethel Creek	Deloris Morgan	September 26, 1991
New Macedonia	Ellen Andrews	September 27, 1991
Pinetta First	Debbie McHargue	September 27, 1991
Mayo	Elmyra Webb	September 27, 1991
Pine Grove	Carolyn Herring	September 30, 1991
Central	Dorothy Lewis	September 30, 1991
Riverside	Sharee Lamb	October 1, 1991
Sirmans	Dela Carroll	October 1, 1991
Concord	Melody Taylor	October 1, 1991
Beulah	Pauline Stokes	October 1, 1991
Madison First	Deborah Barrs, Secretary	October 1, 1991
St. Johns	Bertha Day	October 1, 1991
Greenville	Mary Harper	October 1, 1991
Elizabeth	Sonja Lovett	October 2, 1991
Lee First	Ernestine Kinsey	October 2, 1991
New Home	Linda Howell	October 2, 1991
Mt. Olive	Shirley Combass	October 3, 1991
Midway	Kathryn Hale	October 3, 1991

Moseley Hall	Billy Bailey	October 3, 1991
Pleasant Grove (T)	Virginia Rowell	October 4, 1991
Faith	Madge Waller	October 4, 1991
Fellowship	Martha Jane Blair/Morgan Bailey	October 4, 1991

A VERY SPECIAL THANKS to each clerk, pastor or person responsible for completing the Uniform Church Letter to the Association! Everyone worked extremely hard to get the letters in by the due date of October 2. I appreciate the opportunity to serve along beside you . . . May God bless each of you as you continue to serve our Lord through your local church.

May I express my appreciation to those of you who attended the Key Leader Workshop August 27, 1991: **Dorothy Lewis (Central), Melody Taylor (Concord), Sonja Lovett (Elizabeth), Madge Waller (Faith), Mary Harper (Greenville), Gladys Herndon (Hopewell), Lou Ella Rye (Macedonia), Deborah Barrs (Madison First), Elmyra Webb (Mayo), Shirley Combass (Mt. Olive), Linda Howell (New Home), Ellen Andrews (New Macedonia), Ruth E. Ezell (Pleasant Grove (L), Virginia Rowell (Pleasant Grove (T), Lisa Vann (Sirmans), Bertha Day (St. Johns).**

Geraldine Stokes, Associational Clerk

Pastoral Ministries

Pastoral Ministries is one of the key programs of the church. It is supported by the Pastoral Ministries Department of the Florida Baptist Convention.

Pastoral Ministries Leaders are: pastor, church staff, church support, personnel, deacons, church council members, and vocational volunteers. These are key persons to an effective pastoral ministries program in a local church.

Therefore the Pastoral Ministries Department does not do pastoral ministry, instead it provides training, consultation and resources to assist pastors, staff and key leaders in improving their skills in the area of their responsibility. Pastoral Ministry can only take place in the local churches of our association.

In this past year we had one State Pastoral Ministries Department event scheduled, but, had to postpone due to a change in the association to a later date. The conference was "Introducing The Southern Baptist Growth Plan."

If you would like a Pastoral Ministries event in your church please contact me. These events can be in Deacon Ministry, Visionary Leadership for Church Growth, Conference on Called to Care, Conference on Preaching That Heals, and The Southern Baptist Church Growth Plan.

Serving as your Pastoral Ministries Director, if I can assist you or your church in any way please do not hesitate to contact me.

Serving together,
Roy Lee Saint

Constitution Bylaws Committee

AMEND:

- Article VI
- Section 4 Standing Committees
- Add - Camp Committee (first paragraph)

ADD:

8. The Camp Committee shall consist of five members (Power to organize itself), on staggered terms so that one member rotates off each year. Upon selection the Camp Director will become an ex officio member of the Camp Committee. They will be responsible for prayerfully planning, staffing, evaluating and fiscal accounting through the associational office for the Camp(s) each year.

ASSOCIATIONAL BYLAWS COMMITTEE:

Manning Hicks, David Smith,
Gene Stokes, Chairman

Sunday School Report

BREAKTHROUGH... TEACH THE BIBLE TO WIN 1991-1992

This was the second year in the BREAKTHROUGH emphasis. The theme for this year in Sunday school work is **BREAKTHROUGH: Teach the Bible to Win**. In Florida we are using the scripture theme, "Let the word of Christ dwell in you richly as you teach and admonish one another with all wisdom, and as you sing psalms, hymns and spiritual songs with gratitude in your heart to God" (Colossians 3:16 NIV).

Our state enrollment goal for the year is to increase our enrollment by 15,000... an achievable goal. Suggested church goals for the 1991-92 year are:

Increase in Sunday School Enrollment	9.2%
Increase in Sunday School Average Attendance	9.2%
Increase in Evangelistic Prospects	9.2%
Increase in Sunday School Leadership Awards	9.2%

We urge you to set goals in your church in each of these areas listed, using the 9.2 percent increase as a basis.

ACCOMPLISHMENTS DURING 1990-91

Your Sunday School leadership planned or participated in three very successful training events during the past year. On May 30, a Pastor/Sunday School Director's Dialogue was held at the Brewer Lake Church with 45 participating and 13 churches represented. It was lead by Cecil Roenfeldt of the State Sunday School Department. As a part of the association's Key Leader Workshop at Madison First on August 27, 12 Sunday School leaders from 11 churches participated. The highlight of the year was the best ever Associational Training School, held at Fellowship Church on September 9-10. A total of 110 people participated in the two night event, focusing on the organizational and curriculum changes for 1991-92. Over 100 training awards were earned by those participating.

PLANS FOR 1991-92

We have enlisted a fine team of associational Sunday School officers for the year to **ASSIST** our churches. They are:

- Phil Heard Associational Sunday School Director
- Gene Speight Adult Director
- Bryan Hutchins Youth Director
- Phyllis Sevor Children's Director, Preschool Director,
Outreach Director
- Roy Saint Vacation Bible School Director

These people constitute our "ASSISTEAM." We regret the recent loss of Dennis and Malorie Draper who are moving from our association. They leave two vacancies which have not been filled at this time. It is the desire of each of us that we may **assist** your church in some way in the coming year.

Plans already scheduled for 1991-92 include a Bible Teaching Improvement Conference set for January 28, an Outreach/Evangelism Conference planned for March 10, and another Associational Training School on September 14-15. Additional plans and activities will be announced during the year.

Phil Heard, Director

Youth Rally

The 1990-91 Middle Florida Baptist Youth Rallies were a great success. The highest attendance was in March with 265 present. The overall average attendance for the year was 139.

Youth Rallies are great opportunities for the youth of our association to worship and fellowship together. Each church is encouraged to participate each third Saturday of the month.

The December Rally was held at Pine Lake Nursing Home in Greenville. Each resident received a gift from the youth.

Kevin Andrews, President

Family Life

The 1990s will bring many changes in the family structure. George Barna ("The Frog in the Kettle") reports by the year 2000 "SERIAL MONOGAMY" will be the norm where couples will marry at least three times; one in every four children will sometime have a single parent; youth will find "family" in gangs, and it will be a time in which the traditional comfort and security zone provided by the family will no longer be present for most. A Gallop Poll (*Newsweek*, February, 1990) of 3,000 families listed "help for the family" as their greatest felt need. The church can be in the middle of this struggle providing God's unchanging message to marriages and family life.

Meet the needs of these families and you will find your church developing a new **IDENTITY** in your community. As we reach out to hurting families in our congregation and community we tell the world that our church cares. Your Family Life Team stands ready to assist your church in developing ministries to reach these three vital target groups - **FAMILIES, SINGLES AND SENIORS**. At the bottom of this page are some of the events scheduled within our association to help in this endeavor. Please feel free to contact your family life team if you need assistance.

This was a good year for Family Life in our association. We had a wonderful time at Madison First, with our Senior Adult Celebration in February. Many pastors reported having a strong emphasis on the family during our Christian Home emphasis in the Spring. Our Singles Celebration at Fellowship was an exciting time of sharing about "Singles in Service." Our two equipping events were well received - "How to Grow Your Church Through Family Ministry" at Fellowship and "Covenant Marriage" at Pine Grove. We look forward to an even more fruitful year in 92 in Family Ministry in your church and our Association.

1991-92 ASSOCIATIONAL FAMILY LIFE CALENDAR

*February 27th	Senior Adult Rally
March 24th	Family Enrichment Leadership Training
May 2nd	Senior Adult Day
May 3rd - June 14th	Christian Home Emphasis
September 5th	Single Adult Celebration
September 6th	Single Adult Day

*This date is at the moment is tentative.

Morgan Bailey, Family Life Director

Woman's Missionary Union

During 1990-91, Woman's Missionary Union's emphasis, **Empowered!** and **Ephesians 3:20-21**, "**To him who by means of his power working in us is able to do so much more than we can ever ask for, or even think of: to God be the glory in the church and in Christ Jesus for all time, forever and ever! Amen.**", served as a plan of work and guide.

Through the year, W.M.U. members planned and participated in activities which deepened their faith and enhanced their vision. These activities enabled W.M.U. members and other church members to: 1. have a renewed dependence on the Holy Spirit as our source of motivation and power for missions, 2. have a deeper understanding of commitment to missions, 3. identify entry points for personal involvement, 4. accept risks in order to make an impact in a world of diverse needs.

Middle Florida Associational W.M.U. planned meetings and activities centered on the emphasis. Four rallies gave members an opportunity to learn from each other and work closely. Two Prayer Retreats were held at Pickett Lake. Both were well attended and enlightened the participants to the "Empowering of the Holy Spirit."

All Associational Officers attended the Leadership Training at Lake Yale in November.

Sixteen attended the Baptist Woman's Mission Retreat at Blue Springs in January and several churches were represented at the Baptist Women's Training at Blue Springs in September.

Middle Florida was well represented at the 97th Annual Session in Jacksonville April 9-10. Special retirement recognition was given to the State Director Miss Vanita Baldwin.

Acteens and Girls in Action attended Mission Fairs, Cometogethers, G.A. Whirls and Camps.

To God we give the glory for all the accomplishments.

Pat Reams, Director

In Memoriam

Deceased Members

BETHEL CREEK

None

BEULAH

None

BREWER LAKE

Mrs. Edith Hewitt

CENTRAL

Mrs. Dell O. Arrants

Mrs. Mary Amanda Lightsey

Mr. Anthony W. Rogers

Mr. Charles F. Comer

CHERRY LAKE

Mrs. Mallora Wigleworth

Mr. Frank Barrs

CONCORD

Mr. Major Brown

Mr. Manley Reaves

ELIZABETH

Mr. Huel Aligood

Mr. Roscoe Joyner

Mrs. Emma Clayton Sanders

FAITH

Mrs. Nettie Williams

Mr. Finley Day (Deacon)

Mrs. Ophelia Pridgeon Suggs

FELLOWSHIP

Mrs. Helen Stanley

GREENVILLE

Mr. C.E. (Buddy) Brown

Mr. Lamar Patrick

Mr. David Cone

Mrs. Grace Strupp

Mrs. L.J. Hatcher

Mr. Eugene Mugge

HOPEWELL

Mr. William Howard Kelley

LAMONT

Mrs. Ruby Campbell

LEE FIRST

Mr. J.W. Rutherford, Sr.

Mrs. Mary Rodgers

Mrs. Edna Slaughter

Mrs. Clara Adkins

Mrs. Gladys Chelf

Mr. Dewey Driggers

MACEDONIA

Mrs. Hazel Sevor

MADISON FIRST

Mr. Benjamin Greene

Mr. Dannitte Mays, Jr.

Mr. Claude McDaniel

Mr. Vernon Ragans

Mr. C.T. McWilliams

Mrs. Hazel Jesse

Mrs. Betty Brinson

Mrs. Thelma Allen

Mrs. Monteze Williams

Mr. A.T. Gibson

Mr. L.D. Robinson

MAYO

Mrs. Irene Garden

Mrs. Ruby Wimberly

MIDWAY

Mr. Norman Howard

Mr. Eugene Phillips (Deacon)

MOSELEY HALL

None

MT. OLIVE

None

NEW HOME

None

NEW HOPEFUL

Mrs. T.Z. Henderson

Mr. Mack Hill

NEW MACEDONIA

Mrs. Zlyhpa Anderson

PINE GROVE

None

PINETTA

Mrs. Mavis Smith

PLEASANT GROVE (L)

Mrs. Edna Majors

Mrs. Emily (Bob) Phillips

Mrs. Odessa Mount

Mr. Grandy White

PLEASANT GROVE (T)

Mrs. Elvie Sheffield

RIVERSIDE

None

SIRMANS

None

ST. JOHNS

Mr. Shorty Jones

Mr. Herbert L. (Shorty) Norris

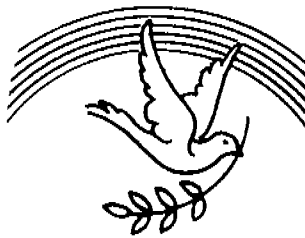

Respectfully submitted,
Pat Reams

Music Report

Across Florida last year, music enrollment continued to grow by 3.78 percent which was the highest percentage growth among larger states. Seven of our Florida music leaders conducted music training in Montana reports Paul Bobbitt, our state director and Charles "Blimp" Davis, his associate.

In Middle Florida we had great participation in our planned activities thanks to all of you. They were as follows:

JANUARY 17: Music Leaders Meeting attended by 18 adults, two children representing 10 churches.

FEBRUARY 2: Adult Choir Festival - Pinetta: 102 participants, 39 audience representing seven churches.

FEBRUARY 16: Youth Music Festival at Youth Rally - New Home: 60 participants representing eight churches, 108 audience.

MARCH 9: Children's Music Fun Day - Elizabeth and Central: 61 participants representing four churches, 39 audience led by Tonya Roberts, Ritta Bailey, and Lucy Harris.

APRIL 14: PraiSing introducing New Hymnal - Pine Grove: attended by 100 with many churches participating and Steve Kegley of First Monticello leading.

Camps were well attended this year with a full camp at Pickett Lake and 46 in our music group led by Matt Buchanan, Cheryl Harris and myself. What a blessing that choir was to me!

Music camps at Blue Springs were attended by seven Youth at Harmony Bay representing four churches and 10 Young Musicians representing four churches. Margie Peacock from Fellowship and I served on staff there and received a great blessing. We had one leader from Elizabeth attend the Presto Music Leadership at Blue Springs.

This year's plans include the following dates:

JANUARY 14: Fellowship at 7 p.m., Children's Choir Workshop led by Dr. Betty Bedsole, one of the finest children's leaders we have. Margie Peacock and Judy Saint will head this up.

FEBRUARY 8: Adult Choir Festival at First Madison 7 p.m., led by Bryan Hutchins and Gary Abbott.

FEBRUARY 15: Youth Music at Youth Rally: Lori Webb and Ed McHargue leading.

MARCH 7: Children's Fun Day: Mt. Olive - Committee: Ritta Bailey, Cindy Abbott, Margaret Ragans, Tonya Roberts.

JULY: Support all camps and possibly a youth retreat or camp.

SEPTEMBER 26: Back to Basics Music School at Greenville 9 a.m.-2 p.m. led by Bryan Hutchins and Linda Demott.

We plan to have an Associational Youth Musical which will be launched with a retreat on February 28-29 at Blue Springs Assembly and be performed in the summer.

We will appreciate your continued prayers and support as we expand music as a tool for reaching people in Middle Florida this next year.

Respectfully submitted,
Linda Demott

Brotherhood Report

The Brotherhood held four quarterly meetings during the 1990-1991 church year. In November "Pete" Peterson brought an inspirational message on "Interfaith Witnessing." This meeting was hosted by the Greenville Baptist Church (80/\$118). In January New Home Baptist Church hosted the meeting. Dr. Nathan Boles, Pastor, First Baptist Church Monticello, brought the serious message "Jesus Must have been a Sports Fan" (85/\$123). The April meeting at Elizabeth was a special time for RAs to shine. Brother Milton Warren and his Royal Ambassador troop presented the program (49/\$95). Our final meeting of the year was at Lee First Baptist. The joint W.M.U./Brotherhood meeting was addressed by Chaplain Andrews of the Madison Correctional Institute (123/\$169).

Major emphasis goals for this past year were disaster relief, construction volunteers and promoting mission work. Member churches have provided leadership in all areas this year but much work is yet to be done.

May God bless Larry Townsend as he leads our Brotherhood this next year.

Sincerely,
Roy W. Scott, Director

State Board of Missions

It has been a privilege for me to serve you on the State Board of Missions. I have served a three-year term on the Board. I was appointed to a second three-year term which began November 1990. I have enjoyed these four years on the State Board of Missions very much and am sincerely grateful to you for the confidence you placed in me by allowing

me to serve in this capacity. The experiences I gained in my first term on the State Board has enabled me to serve more effectively in my second term. I have attended all meetings of the State Board, except for one where I was incapacitated because of an operation, all committee meetings, work group meetings and have completed all special assignments given to me by the State Board of Missions.

My assignment this year has been on the Program Committee. I would like to share with you some of the things the State Board worked on this year. The Board approved nine changes to the Constitution and Bylaws of the State Convention. These outline the responsibilities of the Convention employees and provides clarity and continuity to the Bylaws.

The Board employed four persons to bring new approaches to Ministry. Barbara Sue Curnutt of Dallas, Texas was hired as the new director of the Woman's Missionary Union, Missions Division. Her duties will be to plan, conduct, supervise and evaluate the programs of Missions Education and the Woman's Missionary Union Department. Cecil Seagle was selected to be the new director of the Brotherhood Department. Among his duties will be to plan, conduct, supervise and evaluate the Brotherhood Department programs in the State of Florida. He will also assist on the associational and church level, providing counsel in developing new approaches to mission education and ministry. Loy W. Reed was elected to the position of Director of the Student Ministries Department of the Education Division of the Florida Baptist Convention. Renaud Balzora was selected as Associate Director of the Language Missions Department of the Missions Division. In selecting these individuals the State Board of Missions was looking for people who were creative, could motivate and inspire people in Missions Education and Missions Involvement.

I would like to discuss the budget for a moment. The State Board of Missions is recommending a budget of \$23,932,434.00 for 1992. This is a slight decrease .37 percent from our 1991 Cooperative Program budget and is based on a shortfall of gifts received by the State Convention through July 31. Final approval of the budget will be made by the messengers to our State Convention in November. The State Board of Missions is recommending that 50.82 percent of the funds be retained for Florida Baptist Programs of Missions, evangelism and other ministries. The remainder of 49.18 percent would be sent to the Southern Baptist Convention. We are also recommending that 3.18 percent of the funds sent to the Southern Baptist Convention be designated to support the Pastor Annuity Program. We felt this was important to strengthen the Annuity fund as many of our pastors who are retiring find it difficult to make ends meet on the annuity they receive. I would strongly encourage the messengers who are selected from our churches to support this budget, it is sound and a great deal of planning and prayer went into its preparation.

The State Board of Missions recognizing the need for additional support for the local associations, strongly encourage churches to give at least three percent of their undesignated church receipts to the association. The state average of gifts from local churches to the Cooperative Program is 9.1 percent. We encourage you to at least meet this level of commitment. The State Board also approved a change in the distribution of funds received for world hunger. In the past 10 percent of the monies received was used for hunger in our state and 90 percent was sent to the Southern Baptist Convention for use by the Home Mission Board and the Foreign Mission Board. Because of the increasing need in Florida the Board made a decision to retain 25 percent of these funds for local use.

Purchase has been completed for the Deerfield Beach property which is to be used for a South Florida Urban Training Center. A committee has been appointed to develop plans for its use and recommend ways to fund the center's operation.

The Baptist Building, which is the headquarters of the Florida Baptist Convention in Jacksonville, has just been completely renovated at a cost of just over one million dollars. It was in a sad state before the work began but now it is in excellent condition. Should you be in Jacksonville go by and visit this fine facility.

The State Board of Missions is recommending to the Florida Baptist Convention that we enter into a formal partnership with Montana, North Dakota and South Dakota. The need is great because of the lack of churches to minister to the people. The ministry is difficult because of the great distances and sparse population. The State Board of Missions is recommending that each church enter into a partnership with a church in one of these three states. If your church would be interested in doing this please contact the Missions Division of the Florida Baptist Convention and they will assist you in forming this partnership. Every church could at least be involved in a prayer partnership and the involvement could extend as far as your ability would allow toward meeting needs of the church you are in partnership with.

If I can be of assistance to you in anyway please let me know and I will be delighted to help you. The State Board of Missions and the Florida Baptist Convention are there to help you, as a church or individual, if you have a need please contact them for assistance.

Thank you again for allowing me to serve on the State Board of Missions. My life has been enriched by this experience and I hope in some small way I have been able to make a positive contribution to its achievements.

Harold L. Smith

Evangelism

Good News!

Florida Baptist Churches and missions baptized 31,297 people in 1990, compared to 27,552 in 1989. The reason: churches doing the standard, basic things, unusually well. One of the most significant accomplishments was the lower number of churches that did not baptize anyone the year before.

The final reports are not in on the Middle Florida Baptist Association, but we pray that we too have been busy doing the Father's work.

The Evangelism Division of the Florida Baptist Convention promoted a number of events to assist pastors, staff and churches in evangelism. Included were some of the following:

- The Florida Evangelism Conference
- Soul-Winning Commitment Day
- Youth Evangelism Conference
- Four National Continuing Witness Training (CWT) Seminars
- Lay Evangelism Schools
- Associational Evangelism Rallies.

Dr. Passmore and his staff will do all possible to help each and every church in any way possible.

I would encourage each of our churches to make themselves aware of all the opportunities for evangelism and use as many as possible. If I or anyone on the Evangelism Committee can be of service to your church, please feel free to call.

Larry Law

Resolutions Committee Report

RESOLUTION NUMBER 1: Appreciation to the Midway Baptist Church

WHEREAS, the Middle Florida Baptist Association has met in its 92nd Annual Session; and

WHEREAS, the messengers received gracious hospitality and delicious food and enjoyed the finest fellowship in the host church;

THEREFORE BE IT RESOLVED that the Middle Florida Baptist Association express appreciation to the members of the Midway Baptist Church for its hospitality and reception.

RESOLUTION NUMBER 2: Appreciation to the Lee First Baptist Church

WHEREAS, the Middle Florida Baptist Association has met in its 92nd Annual Session; and

WHEREAS, the messengers received gracious hospitality and delicious food and enjoyed the finest fellowship in the host church;

THEREFORE BE IT RESOLVED that the Middle Florida Baptist Association express appreciation to the members of the Lee First Baptist Church for its hospitality and reception.

RESOLUTION NUMBER 3: Appreciation to the Officers and Committees of the Middle Florida Baptist Association

WHEREAS, the Middle Florida Baptist Association has been blessed with capable and dedicated leadership this past year; and

WHEREAS, the officers and committees have been faithful in carrying out their respective duties in a manner that has been conducive to unity and harmony and growth of the Association;

THEREFORE BE IT RESOLVED that the messengers of the 92nd Annual Session express appreciation for them and their contribution to the work of the Middle Florida Baptist Association.

RESOLUTIONS COMMITTEE:
Ralph Boots, Ervin Gaylard, L.C. Hicks

Time, Place and Preacher Committee

1992 Semiannual and Annual Meetings

1. SEMIANNUAL MEETING:

Date: April 14, 1992

Time: 6:30 P.M.

Place: Mayo (Pastor - Larry Law)

2. ANNUAL MEETING:

Date: October 12-13, 1992

Time: 3:30 P.M. (Break for dinner at 5:00 or 5:30 P.M.)

Place: October 12 - Cherry Lake (Pastor - Ralph Boots)

October 13 - Elizabeth (Pastor - Bill Floyd)

Speakers: October 12 Dr. Roy Saint, pastor of First Baptist, Madison, will give the doctrinal message.

Brother Dennett Cruce will be the alternate.

October 13

Brother Ralph Boots, pastor of Cherry Lake Baptist,
will give the missionary message.

Brother Bill Floyd will be the alternate.

Report submitted by,
Sim Andrews, Joe Holden, Simon Kinsey, Jr.

Index of Church Histories

Macedonia	1971-72
Pine Grove	1971-72, 1974-75
Pleasant Grove (L)	1975-76
Lee First	1975-76
Association	1971-72, 1973-74, 1976
New Home	1976
Hopewell	1977
Beulah	1977
Faith	1978
Lamont	1979
Elizabeth	1972-73, 1982
Madison First	1971-72, 1974-75, 1982
Midway	1983
Mayo	1972-73, 1984
Pleasant Grove (T)	1985
Greenville	(on File)
Brewer Lake	1987
Pinetta	1987
Bethel Creek	1989
Cherry Lake	1989
Brewer Lake	1990
Greenville	1990

**BREAK
THROUGH**
TEACH THE BIBLE
TO WIN

Historical Table
Semiannual Meetings

<u>DATE</u>	<u>CHURCH</u>	<u>SPEAKER</u>
May 8, 1967	Lee First	
May 8, 1968	Lee First	
May 5, 1969	Lee First	
April 6, 1970	Lee First	
April 5, 1971	Lee First	
April 3, 1972	Lee First	
April 2, 1973	Lee First	
May 13, 1974	Lee First	
May 5, 1975	Lee First	
May 3, 1976	Lee First	
May 2, 1977	Faith	Gerald Hegwood
May 1, 1978	Lee First	
April 2, 1979	Lee First	
April 7, 1980	Madison First	Dr. Dan Stringer, FBC
April 6, 1981	Cherry Lake	Francis Cruce
April 5, 1982	Elizabeth	Dr. Carson Brittain
April 4, 1983	Lee First	Dr. James Goodson, FBC
April 2, 1984	Mayo	John Saunders, Sr., FBC
April 9, 1985	Elizabeth	Herb Reavis, Jr.
April 8, 1986	Macedonia	Dr. R.C. Hammack
April 14, 1987	Midway	Dr. John Clough, FBC
April 12, 1988	Hopewell	Dr. James Fortinberry, FBC
April 11, 1989	Faith	Larry Law
April 10, 1990	Madison First	Manning Hicks
April 9, 1991	New Home	David Burton, FBC

Historical Summation of the Middle Florida Missionary Baptist Association

DATE OF MEETING	CHURCH	MODERATOR	CLERK	PREACHER GIVING ANNUAL SERMON
Nov. 9, 10, 11, 1900	Macedonia	Rev. J.T. Farnell	Rev. J.L. Rutherford	
Oct. 18, 19, 20, 1901	Live Oak	Rev. J.T. Farnell	Rev. H.B. Gibson	
Oct. 14, 15, 16, 1902	Pleasant Grove (T)	Rev. J.T. Farnell	Rev. H.B. Gibson	
Oct. 14, 15, 16, 1903	Pine Grove	Rev. J.T. Farnell	Rev. H.B. Gibson	
Oct. 19, 20, 21, 1904	Pleasant Grove (T)	Rev. J.T. Farnell	Rev. H.B. Gibson	
Oct. 18, 19, 20, 1905	Midway	Rev. J.T. Farnell	Rev. H.B. Gibson	
Oct. 24, 25, 26, 1906	New Hopeful	Rev. S.R. Clements	Rev. H.B. Gibson	
Oct. 23, 24, 25, 1907	Greenville	Rev. S.R. Clements	Rev. H.B. Gibson	
Oct. 21, 22, 1908	Lamont	Rev. J.T. Farnell	Rev. H.B. Gibson	
Oct. 20, 21, 22, 1909	Brewer Lake	Rev. J.T. Farnell	Rev. H.B. Gibson	
Oct. 6, 7, 1910	Hopewell	W.B. Davis	Ardis Warren	
Nov. 8, 9, 1911	Beulah	W.B. Davis	Ardis Warren	
Nov. 6, 7, 1912	Central	Rev. S.B. Cole	Ardis Warren	
Nov. 5, 6, 7, 1913	San Pedro	Rev. S.B. Cole	Ardis Warren	
Nov. 3, 4, 5, 1914	Mayo	Rev. S.B. Cole	Ardis Warren	
Nov. 9, 10, 11, 1915	Madison	Rev. S.B. Cole	Ardis Warren	
Nov. 14, 15, 16, 1916	Perry	Rev. S.B. Cole	Ardis Warren	
Nov. 13, 14, 1917	Midway	Rev. S.B. Cole	Ardis Warren	
Nov. 26, 1918	Riverside	Rev. S.B. Cole	Theo Leslie	
Oct. 14, 15, 1919	Lee	Rev. S.B. Cole	Theo Leslie	
Oct. 12, 13, 1920	Elizabeth	Rev. S.B. Cole	Theo Leslie	
Oct. 10, 11, 1921	Pleasant Grove (L)	Rev. S.B. Cole	Carl W. Burnett	
Oct. 10, 11, 1922	Greenville	Rev. S.B. Cole	J. Vickers	
Oct. 23, 24, 1923	Brewer Lake	Rev. S.B. Cole	Carl W. Burnett	
Oct. 21, 22, 1924	Central	W.L. Weaver	Carl W. Burnett	
Oct. 20, 21, 1925	Midway	Rev. A.J. Preston	Carl W. Burnett	
Oct. 19, 20, 1926	Macedonia	Judge W.B. Davis	Carl W. Burnett	
Oct. 18, 19, 1927	New Macedonia	Judge W.B. Davis	Carl W. Burnett	
Oct. 23, 24, 1928	Perry	Judge W.B. Davis	Carl W. Burnett	
Oct. 22, 23, 1929	Madison	Judge W.B. Davis	Carl W. Burnett	
Oct. 28, 29, 1930	Elizabeth	Jno. F. McCall	Carl W. Burnett	
Oct. 27, 28, 1931	Macedonia	Jno. F. McCall	Carl W. Burnett	
Oct. 25, 26, 1932	Macedonia	Jno. F. McCall	J.J. Farnell	
Oct. 24, 25, 1933	Brewer Lake	Rev. Ray Smith	J.J. Farnell	
Oct. 30, 31, 1934	Greenville	Rev. A.M. Parker	J.J. Farnell	

Oct. 29, 30, 1935	Macedonia	Rev. W.G. Stracener	J.J. Farnell	
Oct. 27, 28, 1936	Lamont	Edwin B. Browning, Sr.	Carl W. Burnett	
Oct. 26, 27, 1937	Burton	Edwin B. Browning, Sr.	Carl W. Burnett	
Oct. 25, 26, 1938	Elizabeth	Dr. A.F. O'Kelly	Carl W. Burnett	
Oct. 24, 25, 1939	Madison	Rev. A.H. Townsend	Carl W. Burnett	
Oct. 29, 30, 1940	San Pedro	Rev. A.H. Townsend	Carl W. Burnett	
Oct. 7, 8, 1941	Pleasant Grove (L)	Edwin B. Browning, Sr.	Carl W. Burnett	
Oct. 6, 7, 1942	Pine Grove	Edwin B. Browning, Sr.	Carl W. Burnett	
Oct. 5, 6, 1943	Macedonia	Edwin B. Browning, Sr.	Carl W. Burnett	
Oct. 3, 4, 1944	Lamont	T.P. McLeod, Jr.	Carl W. Burnett	
Oct. 9, 10, 1945	Pleasant Grove (L)	T.P. McLeod, Jr.	Carl W. Burnett	
Oct. 8, 9, 1946	Macedonia	T.P. McLeod, Jr.	Carl W. Burnett	
Oct. 8, 9, 1947	Midway	Rev. John R. Collins	Carl W. Burnett	
Oct. 13, 14, 1948	Madison	Rev. John R. Collins	Carl W. Burnett	
Oct. 13, 14, 1949	Perry & New Home (T)	Rev. John R. Collins	Carl W. Burnett	
Oct. 12, 13, 1950	Brewer Lake & Riverside	Rev. Alva Horton	Carl W. Burnett	
Oct. 11, 12, 1951	Athena & Lee	Rev. Alva Horton	Carl W. Burnett	
Oct. 9, 10, 1952	San Pedro & Cherry Lake	Edwin B. Browning, Sr.	Carl W. Burnett	
Oct. 8, 9, 1953	Pinetta & New Home (M)	Rev. W.L. Rollins	Carl W. Burnett	
Oct. 7, 8, 1954	Hopewell & Macedonia	Rev. John R. Collins	Carl W. Burnett	
Oct. 6, 7, 1955	Greenville & Elizabeth	Rev. Dewey Mann	Carl W. Burnett	
Oct. 4, 5, 1956	Midway & Pleasant Grove (L)	Rev. Julian T. Maddox	Carl W. Burnett	
Oct. 17, 18, 1957	Athena & Pleasant Grove (T)	Rev. F.W. Cruce	Carl W. Burnett	
Oct. 21, 22, 1958	Madison First	Rev. James T. Barber	Carl W. Burnett	
	Mt. Olive			Rev. M.J. Fowler
				Rev. E.W. Carter
Oct. 15, 16, 1959	Lamont	Rev. James T. Barber	Carl W. Burnett	Rev. Lewis Hughen
	Mayo			Rev. I.T. Carter
Oct. 13, 14, 1960	Elizabeth	Rev. Lorace Cothran	Carl W. Burnett	Rev. John Collins
	Macedonia			Rev. C.W. Crim
Oct. 12, 13, 1961	Lee	Rev. I.T. Carter	Carl W. Bennett	Rev. J.D. Young
	Brewer Lake			Rev. Carl Webb
Oct. 18, 19, 1962	Greenville	Rev. I.T. Carter	Carl W. Burnett	Rev. Lorace Cothran
	New Home			Rev. Ernest Gurr
Oct. 17, 18, 1963	Riverside	Rev. Carl A. Webb	Carl W. Burnett	Rev. J.T. Maddox
	Moseley Hall			Rev. Jack Shaw
Oct. 15, 16, 1964	Macedonia	Rev. W.W. Tyre	Carl W. Burnett	Rev. Ted Jones
	Pleasant Grove (L)			Rev. J.B. Benefield
Oct. 14, 15, 1965	Cherry Lake	Rev. W.W. Tyre	Carl W. Burnett	Rev. Jim Ellis
	Madison First			Rev. W.W. Tyre
Oct. 13, 14, 1966	Greenville	Rev. W.W. Tyre	Carl W. Burnett	Rev. I.T. Carter
	Elizabeth			Rev. Douglas Mitchell

Oct. 12, 13, 1967	Mayo Macedonia	Mr. E.B. Browning, Sr.	Carl W. Burnett	Mr. Clyde McLain
Oct. 17, 18, 1968	Lee Pine Grove	Mr. E.B. Browning, Sr.	Carl W. Burnett	Rev. Rex Brookins Rev. Thad Entzminger
Oct. 16, 17, 1969	Faith Midway	Mr. E.B. Browning, Sr.	Carl W. Burnett	Rev. W.P. McElroy Rev. Dozier Sapp
Oct. 15, 16, 1970	Greenville Brewer Lake	Mr. E.B. Browning, Sr.	Carl W. Burnett	Rev. Elbert C. Tyner Rev. E.E. Ernest
Oct. 14, 15, 1971	Lee Moseley Hall	Rev. I.T. Carter	Robert Bellflower	Rev. Richard Miley Rev. Jack Lamb
Oct. 19, 20, 1972	Mayo St. Johns	Rev. I.T. Carter	Robert Bellflower	Rev. Thad Entzminger Rev. Dewey L. Morris
Oct. 18, 19, 1973	Pinetta New Home	Rev. I.T. Carter	Robert Bellflower	Rev. Lamar Anderson Rev. Walter Bailey
Oct. 17, 18, 1974	Cherry Lake Pleasant Grove (L)	Rev. I.T. Carter	Robert Bellflower	Rev. Douglas Mitchell Rev. Jack Anderson
Oct. 16, 17, 1975	Macedonia Greenville	Rev. I.T. Carter	Robert Bellflower	Rev. R.B. Reynolds Rev. John Collins
Oct. 14, 15, 1976	Brewer Lake Lee	Rev. I.T. Carter	Robert Bellflower	Rev. Thomas E. Poole Dr. Mark McCoy
Oct. 13, 14, 1977	Elizabeth Lamont	Rev. I.T. Carter	Robert Bellflower	Rev. B.E. Humes Rev. Howard Money
Oct. 19, 20, 1978	Madison First Midway	Rev. I.T. Carter	Robert Bellflower	Rev. Layton Daughtry Rev. Gerald Hegwood
Oct. 18, 19, 1979	Pleasant Grove (T) Cherry Lake	Rev. I.T. Carter	Robert Bellflower	Rev. John Dorman Rev. W.W. Tyre
Oct. 16, 17, 1980	Macedonia Greenville	Mr. Lex D. Webb	Robert Bellflower	Rev. Lamar Anderson Rev. Layton Daughtry
Oct. 19, 20, 1981	Mayo Hopewell	Mr. Lex D. Webb	Geraldine Stokes	Rev. Charles Knight Dr. Roy Lee Saint
Oct. 18, 19, 1982	Faith Brewer Lake	Rev. John Dorman	Geraldine Stokes	Rev. Fred Harrison Rev. B.P. Koelle
Oct. 17, 18, 1983	Pleasant Grove (L) Greenville	Dr. Roy Lee Saint	Geraldine Stokes	Rev. L.C. Hicks Rev. J.L. Hollowell
Oct. 15, 16, 1984	Pinetta First Macedonia	Dr. Roy Lee Saint	Geraldine Stokes	Rev. Thad Entzminger Rev. Lamar Anderson
Oct. 21, 22, 1985	Cherry Lake Midway	Dr. Mark McCoy	Geraldine Stokes	Rev. Dennis Draper Rev. Dennett Cruce
Oct. 13, 14, 1986	Brewer Lake Greenville	Rev. B.E. Humes	Geraldine Stokes	Rev. John Daughtry Rev. Doug Casey

Oct. 12, 13, 1987	Lee First Madison First	Rev. Layton Daughtry	Geraldine Stokes	Rev. Gene Speight Rev. Dennett Cruce
Oct. 10, 11, 1988	Pleasant Grove (T) Pinetta	Rev. Layton Daughtry	Geraldine Stokes	Dr. Charles Williams Rev. Quincy Simmons
Oct. 9, 10, 1989	Riverside St. Johns	Rev. Larry Harris	Geraldine Stokes	Rev. Gene Stokes Rev. Dozier Sapp
Oct. 15, 16, 1990	Brewer Lake Greenville	Rev. Larry Harris	Geraldine Stokes	Rev. William Solomon Thad Entzminger
Oct. 14, 15, 1991	Midway Lee First	Rev. Dennett Cruce	Geraldine Stokes	Rev. Larry Law Rev. Morgan Bailey

The 1991 Annual
of the
Middle Florida Baptist Association
is concluded with the following
Statistical Tables
for your further
information and reference.

Table A - Church Membership

Table B - Sunday School

Table C - Church Training

Table D - Music Ministry

Table E - Woman's Missionary Union

Table F - Brotherhood

Table G - Total Receipts, Expenditures, Stewardship

Table H - Mission Expenditures

Table I - Special Information

TABLE A CHURCH MEMBERSHIP & OTHER INFORMATION

Middle Florida
 Florida
 Director of Assoc. Missions:
 W. Carlton Owens, Rt. 1 Box
 2520, Lee, FL 32059
 Year Ending 9/30/91

CHURCHES

	1	2	3	4	5	6	7	8
County	Pastor Y/N	Year pastor came	Year organized as a church	Location Code (1 thru 10)	Racial/Ethnic group (1 thru 16)	Two Sunday services Y/N	Baptisms under 6 yrs. of age	Baptisms 6-8 yrs. of age
BETHEL CREEK	Lafayette	Y 1989	1949	1	5	Y	0	0
BEULAH	Madison	N	1902	1	5	N	0	0
BREWER LAKE	Lafayette	N	1888	2	5	Y	0	0
CENTRAL	Jefferson	Y 1988	1907	2	5	Y	0	0
CHERRY LAKE	Madison	Y 1990	1937	1		Y	0	3
CONCORD	Madison	N	1841	1	5	Y	0	0
ELIZABETH	Jefferson	Y 1991	1831	1	5	Y	0	2
FAITH	Madison	Y 1985	1964	4	5	Y	0	0
FELLOWSHIP	Madison	Y 1988	1986	4	5	Y	0	2
GREENVILLE	Madison	Y 1965	1859	3	5	Y	0	2
HOPEWELL	Madison	Y 1991	1874	1	5	Y	0	0
LAMONT	Jefferson	Y 1989	1896	2	5	Y	0	0
LEE FIRST	Madison		1904	2	5	Y	0	0
MACEDONIA	Madison	Y 1985	1859	1	5	Y	0	1
MACEDONIA FIRST	Madison	Y 1989	1835	4	5	Y	0	0
MAYO	Lafayette	Y 1989	1894	3	1	Y	0	0
MIDWAY	Madison	Y 1989	1865	1	5	Y	0	0
MOSELEY HALL	Madison	Y 1987	1903	1	5	Y	0	0
MT. OLIVE	Madison	Y 1990	1899	1	5	Y	0	0
NEW HOME	Madison	Y 1989	1921	1	5	Y	0	0
NEW HOPEFUL	Madison	N	1876	1	5	N	0	0
NEW MACEDONIA	Madison	Y 1991	1873	1	5	Y	0	0
PINE GROVE	Madison	Y 1988	1856	1	5	Y	0	0
PINETTA	Madison	N 1991	1918	2	5	Y	0	0
PLEASANT GROVE (L)	Lafayette	Y 1991	1874	1	5	Y	0	0
PLEASANT GROVE (T)	Taylor	Y 1990	1879	1	5	Y	0	1
RIVERSIDE	Lafayette	Y 1991	1902	1	5	Y	0	1
SIRMANS	Madison	N	1909	1	5	Y	0	0
ST. JOHNS	Madison	Y 1990	1946	1	5	Y	0	0
TOTALS							0	12
PREVIOUS YR. TOT.							0	10

9	10	11	12	13	14	15	16	17	18	19
Baptisms 9-11 yrs. of age	Baptisms 12-17 yrs. of age	Baptisms 18-29 yrs. of age	Baptisms 30-59 yrs. of age	Baptisms 60 yrs. & over	Total Baptisms	Other additions (by letter, statement, etc.)	Members lost (by letter, death, statement, etc.)	Present resident members	Present nonresident members	Grand total present members
5	0	2	0	0	7	5	1	87	15	102
0	1	0	2	0	3	1	3	56	16	72
3	1	1	3	1	9	8	11	240	109	349
0	0	0	0	0	0	0	5	73	54	127
9	16	6	4	0	38	21	13	151	190	341
3	0	0	0	0	3	2	4	85	58	143
1	1	0	0	0	4	14	5	301	95	396
0	0	0	0	0	0	1	15	214	84	298
4	4	3	11	5	29	22	4	191	23	214
0	0	1	0	0	3	6	9	203	55	258
0	2	2	2	2	8	7	4	73	10	83
0	0	0	0	0	0	1	3	49	90	139
0	8	0	1	0	9	10	8	238	84	322
0	0	2	1	0	4	3	7	139	34	173
2	8	0	0	0	10	16	21	365	321	686
0	1	1	2	0	4	11	9	186	103	289
0	5	0	0	0	5	2	11	194	50	244
0	0	0	0	0	0	0	2	26	50	76
1	2	3	1	0	7	5	0	162	7	169
0	2	0	0	0	2	0	4	103	47	150
0	0	0	0	0	0	0	6	49	4	53
0	0	0	0	0	0	3	4	37	44	81
0	0	0	0	0	0	2	3	122	45	167
0	3	2	0	0	5	4	3	246	129	375
1	0	0	1	0	2	1	17	104	44	148
2	0	0	3	0	6	4	6	57	29	86
4	4	2	2	0	13	7	8	107	28	135
0	0	0	0	0	0	0	5	0	NA	NA
2	0	3	0	0	5	7	8	130	35	165
37	58	28	33	8	176	163	199	3,988	1,853	5,841
45	66	22	39	4	186	196	207	3,782	1,801	5,587

TABLE B SUNDAY SCHOOL	53	54	55	56	57	58	59	60
Middle Florida Florida Assoc. SS Director: Rev. Phil Heard, Rt. 2 Box 252, Madison, FL 32340 Year Ending 9/30/91								
CHURCHES	Cradle Roll enrollment (Births to 2 years)	Preschool enrollment (Birth through 5 years)	Children enrollment (6-11 years or grades 1-6)	Youth enrollment (12-17 years or grades 7-12)	Young Adult enrollment (18-24 years or H.S. graduation through 24 years)	Young Adult enrollment (25-34 years)	Adult enrollment (35-64 years)	Senior Adult enrollment (65 and over)
BETHEL CREEK	0	5	9	10	0	0	18	0
BEULAH	2	1	0	0	0	5	19	2
BREWER LAKE	0	9	29	16	3	2	37	36
CENTRAL	0	20	16	13	0	8	17	19
CHERRY LAKE	0	14	14	24	13	11	0	23
CONCORD	0	4	7	9	0	0	12	3
ELIZABETH	4	26	42	41	19	0	79	17
FAITH	0	10	12	19	9	9	15	32
FELLOWSHIP	7	14	34	36	46	41	65	15
GREENVILLE	3	9	11	20	6	21	16	24
HOPEWELL	2	5	5	6	0	11	0	17
LAMONT	0	0	3	11	0	0	2	15
LEE FIRST	6	14	22	19	0	16	22	17
MACEDONIA	0	4	3	0	3	3	15	15
MADISON FIRST	3	21	27	24	8	33	37	95
MAYO	0	15	20	20	7	22	35	13
MIDWAY	0	5	16	23	8	5	34	26
MOSELEY HALL	0	0	0	0	0	0	0	16
MT. OLIVE	0	5	8	5	5	0	20	0
NEW HOME	6	15	8	11	22	0	22	10
NEW HOPEFUL	0	0	0	0	0	0	4	4
NEW MACEDONIA	0	0	8	2	1	0	5	5
PINE GROVE	2	15	19	17	9	24	8	14
PINETTA	2	10	12	20	0	14	39	15
PLEASANT GROVE (L)	0	6	4	6	2	7	0	19
PLEASANT GROVE (T)	0	4	9	7	0	2	8	10
RIVERSIDE	0	11	15	11	5	12	18	9
SIRMANS	1	2	8	3	0	1	5	1
ST. JOHNS	3	2	5	7	0	9	13	0
TOTALS	41	246	366	380	166	256	565	472
PREVIOUS YR. TOT.	26	289	400	327	147	235	537	588

61	62	63	64	65	66	67	68	69	70	71	72
Adults Away enrollment	0	0	3	0	0	45	24	0	66	0	0
Homebound enrollment	0	0	0	0	0	29	20	0	0	0	0
General officers enrollment	0	0	4	0	0	136	81	21	99	0	26
Other ongoing Bible study	0	0	3	0	0	106	40	0	61	0	12
Enrollment of mission(s) of church	0	0	3	0	10	112	46	10	119	0	14
Total ongoing Sunday School enrollment	0	2	1	0	0	38	28	0	0	0	0
Average weekly Sunday School attendance	0	0	3	0	0	231	91	28	135	0	50
Number of single adults	0	0	5	0	0	111	68	23	80	0	40
Church V.B.S. enrollment	0	0	3	0	0	261	86	50	123	0	42
Mission V.B.S. enrollment	0	16	5	0	0	131	65	6	95	0	13
January Bible Study attendance	0	0	3	0	0	49	35	11	57	0	0
No. of ethnic S.S. members	0	0	2	0	0	33	20	5	45	0	18
	0	0	5	0	0	121	105	9	103	25	0
	0	0	3	0	0	46	28	4	21	0	14
	12	32	5	0	0	297	162	34	122	0	217
	0	0	3	0	0	135	78	0	92	0	50
	0	0	3	0	0	120	46	5	76	0	32
	0	0	4	0	0	20	18	3	0	0	0
	0	0	2	0	0	45	27	1	55	0	27
	0	0	3	0	0	97	50	5	94	0	29
	0	0	1	0	0	9	7	2	0	0	0
	0	0	3	0	0	24	14	5	0	0	12
	0	16	2	0	0	126	56	9	87	0	12
	0	0	1	0	0	113	74	13	132	0	0
	0	0	3	0	0	47	22	3	0	0	27
	0	0	3	0	0	43	25	3	10	0	10
	0	0	3	0	0	84	48	10	68	0	0
	0	0	6	0	0	27	24	0	40	0	0
	0	0	2	0	0	41	28	7	65	0	15
TOTALS	12	66	87	0	10	2,677	1,416	267	1,845	25	660
PREVIOUS YR. TOT.	0	58	88	0	12	2,699	1,392		1,783	0	5

TABLE C DISCIPLESHIP TRAINING					
Middle Florida Florida Assoc. CT Director: Mrs. Elaine Holden, Rt. 1 Box 79, Monticello, FL 32344 Year Ending 9/30/91	73	74	75	76	77
CHURCHES	Preschool enrollment (5 years and under - not in school)	Children enrollment (6-11 years or grades 1-6)	Youth enrollment (12-17 years or grades 7-12)	Adult enrollment (18 and over)	General officers enrollment
BETHEL CREEK	0	0	0	0	0
BEULAH	0	0	0	0	0
BREWER LAKE	9	20	20	38	2
CENTRAL	5	4	7	15	3
CHERRY LAKE	4	11	39	34	1
CONCORD	1	6	10	12	1
ELIZABETH	7	15	15	20	4
FAITH	5	4	11	38	2
FELLOWSHIP	0	0	25	25	1
GREENVILLE	0	4	3	10	2
HOPEWELL	5	4	5	17	3
LAMONT	4	7	3	18	4
LEE FIRST	2	20	15	20	2
MACEDONIA	1	0	0	25	3
MADISON FIRST	0	10	0	99	7
MAYO	0	0	0	0	0
MIDWAY	0	3	10	31	2
MOSELEY HALL	0	0	0	12	2
MT. OLIVE	6	10	5	20	2
NEW HOME	6	4	9	17	2
NEW HOPEFUL	0	0	0	0	0
NEW MACEDONIA	0	3	3	7	2
PINE GROVE	2	0	9	20	2
PINETTA	10	3	18	21	1
PLEASANT GROVE (L)	5	3	5	9	3
PLEASANT GROVE (T)	0	0	7	10	2
RIVERSIDE	0	0	0	0	0
SIRMANS	0	0	0	0	0
ST. JOHNS	0	0	1	16	2
TOTALS	72	131	220	534	55
PREVIOUS YR. TOT.	69	134	181	517	53

78	79	80	81	82	83	84	85	86
New Church Member Training	Baptist Doctrine Study	Disciple Youth and Disciple Life	Equipping Center	LIFE	Leader Training and other Discipleship Training	Enrollment of mission(s) of church	Total Discipleship Training enrollment/participation	Average weekly Discipleship Training attendance
0	0	0	0	0	0	0	0	0
0	0	0	0	0	0	0	0	0
0	0	0	0	0	0	0	89	56
0	28	0	21	0	84	0	167	24
25	0	0	0	0	0	0	114	NA
0	0	23	0	0	0	0	53	25
0	0	20	0	0	0	0	81	51
0	49	0	21	0	20	0	150	30
45	0	0	0	0	13	0	109	47
0	1	0	0	0	0	0	20	13
0	0	0	0	0	0	0	34	25
0	12	0	0	0	0	0	48	20
0	0	0	11	0	0	0	70	51
0	0	0	0	0	0	0	29	19
0	19	38	32	0	3	0	208	0
0	0	0	0	0	0	0	0	0
0	30	0	0	0	0	0	76	24
0	0	0	0	0	0	0	14	10
0	0	0	0	0	25	14	82	22
0	0	13	0	0	7	0	58	20
0	0	0	0	0	0	0	0	0
0	0	0	0	0	0	0	15	11
0	0	0	0	0	0	0	33	15
0	0	0	0	0	0	0	53	43
0	0	0	0	0	0	0	25	14
0	0	0	0	0	0	0	19	10
0	0	0	0	0	0	0	0	0
0	0	0	0	0	0	0	0	0
0	0	0	0	0	0	0	19	10
70	139	94	85	0	152	14	1,566	540
80	78	45	95	34	223	12	1,489	637

TABLE D MUSIC MINISTRY				
	87	88	89	90
Middle Florida Florida Assoc. Music Dir.: Mrs. Linda Demott, Rt. 1 Box 197-A, Monticello, FL 32344 Year Ending 9/30/91				
CHURCHES	Preschool enrollment	Younger children's enrollment (6-8 years)	Older children's enrollment (9-11 years)	Youth enrollment (12-17 years)
BETHEL CREEK	2	3	4	8
BEULAH	0	0	0	0
BREWER LAKE	1	10	10	6
CENTRAL	10	2	2	10
CHERRY LAKE	0	0	12	15
CONCORD	0	0	1	10
ELIZABETH FAITH	14 0	21 0	26 0	33 4
FELLOWSHIP	0	0	0	18
GREENVILLE	0	0	0	6
HOPEWELL	2	3	1	2
LAMONT	0	0	0	2
LEE FIRST MACEDONIA	3 0	8 0	9 0	18 0
MADISON FIRST	10	15	5	20
MAYO	5	9	3	10
MIDWAY	0	0	0	10
MOSELEY HALL	0	0	0	0
MT. OLIVE	0	4	4	12
NEW HOME	0	0	0	4
NEW HOPEFUL	0	0	0	0
NEW MACEDONIA	0	0	0	0
PINE GROVE	0	0	0	4
PINETTA	0	0	0	14
PLEASANT GROVE (L)	0	0	3	3
PLEASANT GROVE (T)	0	0	0	4
RIVERSIDE	0	0	0	0
SIRMANS	0	0	0	0
ST. JOHNS	0	0	0	0
TOTALS	47	75	80	213
PREVIOUS YR. TOT.	50	74	99	153

91	92	93	94	95	96	97	98
Adult enrollment (18 and over)	Handbell ringers enrollment	Vocal ensembles enrollment	Instrumental ensembles enrollment	General music leaders enrollment	Enrollment of Mission(s) of church	Total ongoing Music Ministry enrollment	Average weekly Music Ministry attendance
1	0	2	2	4	0	26	20
0	0	0	0	2	10	12	10
30	0	10	0	6	0	73	40
12	0	4	0	4	0	44	22
14	0	0	0	2	0	43	25
9	0	0	0	2	0	22	10
25	11	5	6	13	0	154	67
26	0	0	0	5	0	36	13
18	0	4	0	10	0	50	20
25	0	8	0	1	0	40	18
14	0	0	0	2	0	24	17
10	0	0	0	3	0	15	7
25	0	8	0	7	0	78	60
16	0	0	0	3	0	19	12
44	0	3	0	9	0	106	60
25	0	16	0	10	0	78	50
8	0	0	0	3	0	21	0
0	0	4	0	3	0	7	10
0	0	0	0	3	0	23	12
8	0	0	0	2	0	14	14
0	0	0	0	1	0	1	0
0	0	0	0	1	0	1	0
6	0	0	0	3	0	13	0
16	0	0	0	4	0	34	26
15	0	0	0	3	0	24	10
10	0	1	0	2	0	16	10
0	0	0	0	3	0	3	3
0	0	0	0	1	0	1	1
10	0	0	0	3	0	13	8
367	11	65	8	115	10	991	545
377	0	81	15	103	0	941	547

TABLE E WOMAN'S MISSIONARY UNION

Middle Florida

Florida

Assoc. WMU Dir.: Mrs. Pat Reams, Rt. 2 Box 193-B, Greenville, FL 32331

Year Ending 9/30/91

CHURCHES

	99	100	101	102	103	104	105
	Number of Organizations						
	Mission Friends (5 years and under—not in school)	Girls in action (6-11 years or grades 1-6)	Actress (12-17 years or grades 7-12)	Baptist Young Women (18-24 Years or H.S. graduation through 34 years)	Baptist Women (35 and over)	Mission(s) of church	Total number of organizations
BETHEL CREEK	0	0	0	0	0	0	0
BEULAH	0	0	0	0	1	0	1
BREWER LAKE	1	1	1	1	1	0	5
CENTRAL	0	1	1	1	1	0	4
CHERRY LAKE	1	1	1	1	1	0	5
CONCORD	0	0	0	0	0	0	0
ELIZABETH	1	2	1	0	2	0	6
FAITH	0	0	0	0	1	0	1
FELLOWSHIP	1	1	0	0	1	0	3
GREENVILLE	0	1	0	1	1	0	3
HOPEWELL	0	1	0	0	1	0	2
LAMONT	0	0	0	0	1	0	1
LEE FIRST	0	1	0	0	1	0	2
MACEDONIA	0	0	0	0	1	0	1
MADISON FIRST	1	1	0	1	1	0	4
MAYO	1	1	1	1	1	0	5
MIDWAY	1	1	0	0	1	0	3
MOSELEY HALL	0	0	0	0	0	0	0
MT. OLIVE	0	1	1	1	0	0	3
NEW HOME	0	0	0	0	1	0	1
NEW HOPEFUL	0	0	0	0	0	0	0
NEW MACEDONIA	0	0	0	0	0	0	0
PINE GROVE	0	0	1	0	1	0	2
PINETTA	0	0	0	0	1	0	1
PLEASANT GROVE (L)	0	0	0	0	1	0	1
PLEASANT GROVE (T)	0	0	0	0	1	0	1
RIVERSIDE	0	0	0	0	0	0	0
SIRMANS	0	0	0	0	0	0	0
ST. JOHNS	0	0	0	0	1	0	1
TOTALS	7	13	7	7	22	0	56
PREVIOUS YR. TOT.	8	10	4	5	21	5	53

	106	107	108	109	110	111	112	113
	Enrollment							
	Mission Friends (5 years and under—not in school)	Girls in Action (6-11 years or grades 1-6)	Actress (12-17 years or grades 7-12)	Baptist Young Women (18-24 years or H.S. graduation through 34 years)	Baptist Women (35 and over)	WMU officers	Mission(s) of church	Total ongoing WMU enrollment
	0	0	0	0	0	0	0	0
	0	0	0	0	9	2	0	11
	5	10	4	8	8	1	0	36
	0	2	4	7	6	1	0	20
	3	18	14	12	14	8	0	69
	0	0	0	0	0	0	0	0
	8	22	14	0	26	4	0	74
	0	0	0	0	16	1	0	17
	6	8	0	4	6	1	0	25
	0	5	0	14	7	1	0	27
	6	4	0	0	10	4	0	24
	0	0	0	0	9	3	0	12
	0	12	0	0	7	0	0	19
	0	0	0	0	10	2	0	12
	7	8	0	17	41	1	0	74
	12	6	4	0	16	2	0	40
	3	6	0	0	9	1	0	18
	0	0	0	0	0	1	0	1
	0	0	0	0	4	1	0	5
	0	0	0	0	9	1	0	10
	0	0	0	0	0	0	0	0
	0	0	0	0	0	1	0	1
	0	0	7	0	12	3	0	22
	0	0	0	0	6	2	0	8
	0	0	0	0	12	2	0	14
	0	0	0	0	10	1	0	11
	0	0	0	0	0	0	0	0
	0	0	0	0	0	0	0	0
	0	0	0	0	12	3	0	15
	50	101	47	62	259	47	0	565
	59	74	34	62	253	43	12	532

TABLE F BROTHERHOOD				
Middle Florida Florida Assoc. Brotherhood Director: Mr. Larry Townsend, Rt. 3 Box 202-B, Greenville, FL 32331 Year Ending 9/30/91	114	115	116	117
CHURCHES	Lads (6-8 years or grades 1-3)	Crossers (9-11 years or grades 4-6)	Pioneers (12-14 years or grades 7-9)	High School Baptist Young Men enrollment
BETHEL CREEK	0	0	0	0
BEULAH	0	0	0	0
BREWER LAKE	8	12	5	2
CENTRAL	1	0	4	0
CHERRY LAKE	0	0	0	5
CONCORD	0	0	0	0
ELIZABETH	12	8	3	0
FAITH	6	5	0	0
FELLOWSHIP	6	7	0	0
GREENVILLE	2	2	2	0
HOPEWELL	0	0	0	0
LAMONT	0	0	0	0
LEE FIRST	2	3	6	5
MACEDONIA	0	0	0	0
MADISON FIRST	0	0	0	0
MAYO	4	3	4	0
MIDWAY	0	0	0	0
MOSELEY HALL	0	0	0	0
MT. OLIVE	0	0	0	0
NEW HOME	0	0	0	0
NEW HOPEFUL	0	0	0	0
NEW MACEDONIA	0	0	0	0
PINE GROVE	2	0	4	2
PINETTA	0	0	0	0
PLEASANT GROVE (L)	0	0	0	0
PLEASANT GROVE (T)	0	0	0	0
RIVERSIDE	0	0	0	0
SIRMANS	0	0	0	0
ST. JOHNS	0	0	0	0
TOTALS	43	40	28	14
PREVIOUS YR. TOT.	48	42	34	18

118	119	120	121	122	123
Baptist Young Men enrollment	Baptist Men enrollment	Mission Project Participation	Ongoing Missions Action Groups Participation	Enrollment of mission(s) of church	Total ongoing Brotherhood enrollment
0	0	0	0	0	0
0	4	0	0	0	4
0	16	0	0	0	43
0	7	0	0	0	12
0	15	0	0	0	20
0	0	14	8	0	22
0	24	30	0	6	83
2	6	10	0	0	29
10	20	12	8	0	63
2	10	0	0	0	18
2	5	0	0	0	7
0	7	0	0	0	7
0	10	0	0	26	52
0	12	0	0	0	12
0	60	0	0	0	60
0	0	0	0	0	11
0	10	0	0	0	10
0	0	0	0	0	0
0	12	12	0	0	24
0	13	1	0	0	14
0	0	0	0	0	0
0	0	0	0	0	1
0	8	0	0	0	16
0	0	0	0	0	0
0	8	0	0	0	8
0	0	0	0	0	1
0	0	0	0	0	0
0	0	0	0	0	0
0	0	0	0	0	0
16	247	79	16	32	517
26	206	20	31	55	430

**TABLE G TOTAL RECEIPTS,
LOCAL EXPENDITURES
& STEWARDSHIP**

Middle Florida
Florida
Assoc. Treas.: Mrs. Geraldine
Stokes, Rt. 1 Box 1100,
Lee, FL 32059
Year Ending 9/30/91

CHURCHES

	124	125	126	127	128
BETHEL CREEK	11,266	6,792	18,058	0	18,058
BEULAH	11,196	195	11,391	403	11,794
BREWER LAKE	59,577	7,549	67,126	1,364	68,490
CENTRAL	35,456	16,263	51,719	3,245	54,964
CHERRY LAKE	36,985	19,422	56,407	1,335	57,742
CONCORD	23,017	9,205	32,222	961	33,183

ELIZABETH	114,991	21,571	136,562	17,651	154,213
FAITH	62,322	2,072	64,394	0	64,394
FELLOWSHIP	72,768	15,092	87,860	0	87,860
GREENVILLE	44,593	10,740	55,333	0	55,333
HOPEWELL	25,361	671	26,032	0	26,032
LAMONT	25,874	2,466	28,340	0	28,340

LEE FIRST	102,924	3,146	106,070	701	106,771
MACEDONIA	28,067	1,445	29,512	2,400	31,912
MADISON FIRST	149,035	39,816	188,851	1,527	190,378
MAYO	93,299	11,505	104,804	600	105,404
MIDWAY	37,559	3,318	40,877	809	41,686
MOSELEY HALL	10,160	0	10,160	650	10,810

MT. OLIVE	27,938	11,903	39,841	0	39,841
NEW HOME	40,739	2,261	43,000	582	43,582
NEW HOPEFUL	12,111	250	12,361	1,111	13,472
NEW MACEDONIA	21,103	830	21,933	0	21,933
PINE GROVE	33,286	8,644	41,930	2,422	44,352
PINETTA	48,156	5,813	53,969	347	54,316

PLEASANT GROVE (L)	28,196	1,085	29,281	1,528	30,809
PLEASANT GROVE (T)	11,287	90	11,377	27	11,404
RIVERSIDE	25,374	3,722	29,096	427	29,523
SIRMANS	3,500	500	4,000	0	4,000
ST. JOHNS	28,456	4,929	33,385	47	33,432

TOTALS	1,224,596	211,295	1,435,891	38,137	1,474,028
PREVIOUS YR. TOT.	1,171,260	251,917	1,422,180	50,597	1,474,377

	129	130	131	132	133	134	135
Money borrowed during the year							
Church staff salaries							
Money paid out on new construction during the year							
Debt retirement during							
Church literature							
All other local expenditures							
Total local expenditures							
0	5,100	0	0	294	9,851	15,245	
0	7,095	0	0	298	3,803	11,196	
0	20,047	0	0	2,607	28,398	51,052	
0	13,172	0	0	3,642	7,384	24,198	
0	21,900	0	0	2,632	18,654	43,186	
0	6,880	0	0	1,071	4,772	12,723	
78,000	28,994	80,000	33,715	4,250	38,687	185,646	
0	29,080	0	4,282	3,381	16,316	53,059	
0	40,625	6,500	18,214	1,997	4,656	71,992	
0	18,614	0	0	4,790	17,457	40,861	
0	4,870	0	0	633	8,933	14,436	
0	16,292	0	0	1,300	5,948	23,540	
20,000	23,598	0	1,352	4,666	34,704	64,320	
0	16,775	0	0	895	8,294	25,964	
0	57,300	28,269	0	4,844	17,712	108,125	
0	21,830	0	0	5,000	74,322	101,152	
0	23,227	0	0	1,863	11,501	36,591	
0	4,084	0	0	343	3,631	8,059	
0	10,684	0	0	1,321	7,190	19,197	
0	13,350	0	0	1,940	11,128	26,418	
0	4,650	0	0	446	6,433	11,529	
0	11,040	0	0	649	6,670	18,359	
0	16,925	0	0	2,764	11,510	31,199	
0	17,845	0	1,800	2,477	6,365	28,487	
0	17,935	0	0	1,225	7,925	27,085	
0	7,375	0	0	348	3,847	11,570	
0	11,302	0	0	1,650	6,960	19,912	
0	4,000	500	0	520	1,500	6,520	
2,500	13,948	5,705	4,625	1,137	13,284	38,699	
100,500	488,537	120,974	63,988	58,983	397,835	1,130,320	
125,000	498,889	62,186	68,714	61,498	382,842	1,076,894	

TABLE H MISSION EXPENDITURES Middle Florida Florida Assoc. Clerk: Mrs. Geraldine Stokes, Rt. 1 Box 1100, Lee, FL 32059 Year Ending 9/30/91	136	137	138	139	140	141
	CHURCH SPONSORED MISSIONS			Cooperative Program	Associational missions program	State missions
	Money paid out on new construction during the year	All other church sponsored mission expenditures	Total church sponsored mission expenditures			
CHURCHES						
BETHEL CREEK	0	0	0	112	180	0
BEULAH	0	0	0	395	395	0
BREWER LAKE	0	0	0	7,159	4,200	1,362
CENTRAL	0	0	0	4,877	1,626	316
CHERRY LAKE	0	0	0	6,864	1,479	527
CONCORD	0	0	0	3,031	927	0
ELIZABETH FAITH	0	0	0	27,604	4,592	650
FELLOWSHIP	0	0	0	6,232	2,294	213
GREENVILLE	0	0	0	7,431	500	146
HOPEWELL	0	0	0	4,528	1,500	450
LAMONT	0	0	0	2,756	1,380	0
	0	0	0	3,000	900	378
LEE FIRST	0	2,400	2,400	13,213	2,920	0
MACEDONIA	0	0	0	2,594	913	50
MADISON FIRST	0	0	0	14,734	2,456	860
MAYO	0	0	0	9,298	2,327	203
MIDWAY	0	0	0	4,131	3,006	310
MOSELEY HALL	0	0	0	1,016	304	50
MT. OLIVE	0	0	0	1,751	722	0
NEW HOME	0	0	0	5,487	2,852	300
NEW HOPEFUL	0	0	0	820	548	0
NEW MACEDONIA	0	0	0	2,110	634	0
PINE GROVE	0	0	0	3,185	654	417
PINETTA	0	0	0	5,650	1,965	135
PLEASANT GROVE (L)	0	0	0	1,969	1,408	0
PLEASANT GROVE (T)	0	0	0	517	184	10
RIVERSIDE	0	0	0	386	386	0
SIRMANS	0	0	0	0	0	0
ST. JOHNS	0	0	0	2,845	853	135
TOTALS	0	2,400	2,400	143,695	42,105	6,512
PREVIOUS YR. TOT.	31,525	2,389	33,914	138,055	39,406	7,324

142	143	144	145	146	147	148	149	150
OTHER MISSION CAUSE EXPENDITURES								
SB Home Missions (incl. Annie Armstrong Easter offering)	SB Foreign Missions (incl. Lottie Moon Christmas offering)	SB Christian education (schools, etc.)	SB Children's homes (cash plus goods)	SB Hospitals	SB Homes for the Aged	All other (Bible Society, Temperance League, etc.)	Total other mission cause expenditures	Grand Total Mission expenditures
0	150	0	100	0	0	700	1,130	1,242
0	0	0	45	0	0	0	440	835
1,375	2,150	0	1,920	0	0	2,138	13,145	20,304
413	671	0	219	0	0	1,942	5,187	10,064
802	1,185	0	70	0	0	1,787	5,850	12,714
0	260	0	110	0	0	9,100	10,397	13,428
1,093	1,158	0	750	0	0	7,386	15,629	42,233
360	238	743	635	0	0	1,551	6,034	12,266
278	285	0	0	0	0	5,699	6,908	14,339
900	3,500	0	275	0	0	3,228	9,853	14,381
140	285	0	146	0	0	0	1,951	4,707
335	936	0	358	0	0	250	3,157	6,157
500	267	300	245	0	0	1,200	5,432	21,045
57	131	0	75	0	0	0	1,226	3,820
1,761	2,710	525	799	0	0	296	9,407	24,141
471	975	0	647	0	0	0	4,623	13,921
746	824	375	381	0	0	1,845	7,487	11,618
50	50	0	50	0	0	334	838	1,854
103	380	277	50	0	0	0	3,283	3,283
125	500	0	111	0	0	2,091	5,979	11,466
100	100	0	0	0	0	0	748	1,568
245	350	0	235	0	0	0	1,464	3,574
772	672	0	160	0	0	287	2,962	6,147
219	333	0	220	0	0	53	2,925	8,575
244	599	0	132	0	0	450	2,833	4,802
0	0	0	80	0	0	210	264	991
0	0	0	65	0	0	72	523	909
0	0	0	0	0	0	0	0	0
130	170	0	80	0	0	0	1,368	4,213
11,219	18,879	2,220	7,958	0	0	40,619	131,043	275,597
16,001	21,512	3,890	10,178	0	0	50,269	125,646	297,525

TABLE I SPECIAL INFORMATION		20	21	22	23	24	25	26	27	28	29	30	31
Middle Florida Florida Year Ending 9/30/91		No. members received from non-Baptist Churches	No. members lost to non-Baptist Churches	Number of tithees	Cooperative Program goal as percent of undesignated receipts	Associational missions goal as percent of undesignated receipts	Total cost for heating, cooling, lighting, etc.	Value of church property	Total church debt at end of this associational year	N = none G = GS F = Forward Program T = Tithees Commitment O = Other	Budget Y/N	No. church-type missions started during the year	No. church-type missions currently operating
CHURCHES													
JETHEL CREEK	0	0	5	1	1.5	654	70,000	0	N	N	0	0	
JEULAH	0	0	4	3	3	403	32,000	0	N	O	0	0	
BREWER LAKE	0	0	35	10	5.5	4,463	265,000	0	N	Y	0	0	
CENTRAL	0	0	16	15	5	1,355	100,000	0	O	Y	0	0	
CHERRY LAKE	0	0	22	18	4	3,703	326	0	N	Y	0	0	
CONCORD	1	0	12	13	4	1,396	NA	0	N	N	0	0	
ELIZABETH	0	0	40	24	4	5,467	415,000	130,000	B	Y	0	0	
FAITH	0	2	38	8	4	2,202	370,000	16,100	N	Y	0	0	
FELLOWSHIP	11	0	30	11	1	2,000	400,000	120,000	O	Y	0	0	
GREENVILLE	0	0	20	10	3	5,835	400,000	0	O	Y	0	0	
HOPEWELL	0	0	25	10	5	1,223	225,000	0	N	N	0	0	
LAMONT	0	0	6	10	3	940	100,000	0	N	Y	0	0	
LEE FIRST	1	0	NA	15	3	NA	325,000	18,000		Y	0	0	
MACEDONIA	0	0	0	11	3	1,165	196,000	0	N	Y	0	0	
MADISON FIRST	2	0	0	10	2	8,297	1,531,700	0	GG	Y	0	0	
MAYO	0	2	53	10	2.5	3,847	255,325	0	T	Y	0	0	
MIDWAY	0	0	25	11	4	2,190	250,000	0	N	Y	0	0	
MOSELEY HALL	0	0	12	10	3	1,291	85,000	0	N	N	0	0	
MT. OLIVE	2	0	10	7	3	2,800	175,000	0	T	Y	0	0	
NEW HOME	0	0	33	13.5	7	1,558	170,395	0	N	Y	0	0	
NEW HOPEFUL	0	0	3	6	5	888	81,000	0	N	N	0	0	
NEW MACEDONIA	0	0	6	10	3	931	70,000	0	N	N	0	0	
PINE GROVE	0	0	10	10	2.5	2,517	272,000	0	O	Y	0	0	
PINETTA	0	0	18	11.5	4	2,006	318,800	3,600	N	Y	0	0	
PLEASANT GROVE (L)	0	0	20	7	5	3,207	206,500	0	G	Y	0	0	
PLEASANT GROVE (T)	0	0	10	5	3	NA	128,000	0	N	N	0	0	
RIVERSIDE	0	1	18	1.5	1.5	1,410	100,000	0	N	N	0	0	
SIRMANS	0	0	10	0	0	1,350	NA	0	N	N	0	0	
ST. JOHNS	0	0	11	10	3	1,815	147,500	1,108	T	Y	0	0	
TOTALS													
PREVIOUS YEAR TOTALS													

32	33	34	35	36	37	38	39	40	41	42	43	44	45	46	47	48	49	50	51	52
Does church have, observe, plan, use, etc?																				
No. church-type missions (incl. primary sponsor)	No. new Sunday School members	(S) Lottie Moon Offering	(S) Annie Armstrong Offering	Number of persons coming to S.S. by bus/van	N = none T = TV P = radio B = both	No. in Sunday School but not church member	College students baptized	Sunday morning worship attendance	Sunday evening worship attendance	N = none CPD = C.P. Day CW = C.P. Month F = Fall	Weekly evng. visitation	Family Ministry Days	Recreation facility	Christian Life Comm.	Baptist Men's Day	Pastor emc. (apart. from ch.)	Sept. Sun. Coll. Day	Annunty board protection	Home Mission Study Book	State treas. in budget
0	4	150	0	0	N	2	0	45	43	N	N	N	N	N	N	N	N	N	N	N
0	4	95	55	0	N	0	0	0	0	N	N	N	N	N	N	N	N	N	N	N
1	9	2,150	1,375	4	R	2	0	95	75	N	N	N	N	N	N	N	N	N	N	N
0	3	671	413	0	N	7	0	36	23	N	Y	Y	Y	Y	Y	Y	Y	Y	Y	Y
0	NA	1,185	802	25	N	3	0	76	55	N	Y	Y	Y	Y	Y	Y	Y	Y	Y	Y
0	3	260	0	0	N	1	0	42	29	N	N	N	N	N	N	N	N	N	N	N
0	38	1,158	1,093	25	N	8	0	176	123	N	Y	Y	Y	Y	Y	Y	Y	Y	Y	Y
0	8	238	360	8	N	9	0	72	39	CPD	N	Y	Y	Y	Y	Y	Y	Y	Y	Y
1	51	285	278	0	N	40	3	141	103	N	Y	Y	Y	Y	Y	Y	Y	Y	Y	Y
0	7	3,500	900	0	N	2	0	82	36	N	Y	Y	Y	Y	Y	Y	Y	Y	Y	Y
5	4	215	140	0	N	0	0	62	46	N	N	N	Y	Y	Y	Y	Y	Y	Y	Y
0	4	936	378	NA	N	7	0	38	19	N	N	N	N	N	Y	Y	Y	Y	Y	Y
0	0	267	500	0	R	0	0	NA	NA	N	Y	Y	Y	Y	Y	Y	Y	Y	Y	Y
0	5	131	57	0	N	0	0	34	26	N	N	N	N	N	Y	Y	Y	Y	Y	Y
0	70	2,710	1,761	0	R	48	0	225	125	B	Y	Y	Y	Y	Y	Y	Y	Y	Y	Y
0	0	975	471	0	N	5	1	130	90	N	Y	Y	Y	Y	Y	Y	Y	Y	Y	Y
0	5	824	310	0	N	20	0	61	34	N	N	N	N	N	Y	Y	Y	Y	Y	Y
0	0	50	50	0	N	0	0	22	19	N	N	N	N	N	Y	Y	Y	Y	Y	Y
0	12	500	103	0	N	0	0	32	75	CPD	Y	N	N	N	Y	Y	Y	Y	Y	Y
0	3	500	125	0	N	0	0	60	30	CPD	N	N	N	N	Y	Y	Y	Y	Y	Y
0	0	100	100	0	N	0	0	0	0	N	N	N	N	N	Y	Y	Y	Y	Y	Y
0	0	350	245	0	N	1	0	0	0	N	N	N	Y	Y	Y	Y	Y	Y	Y	Y
0	8	672	772	0	N	5	0	63	25	N	N	N	N	N	Y	Y	Y	Y	Y	Y
0	0	333	219	0	N	0	0	115	40	N	N	N	Y	Y	Y	Y	Y	Y	Y	Y
0	3	599	244	0	N	5	0	45	20	N	N	N	N	N	Y	Y	Y	Y	Y	Y
0	7	0	0	0	N	7	0	34	15	N	N	N	N	N	Y	Y	Y	Y	Y	Y
0	17	0	0	0	N	5	0	78	52	N	N	N	N	N	Y	Y	Y	Y	Y	Y
0	3	0	0	0	N	5	0	33	NA	N	N	N	N	N	Y	Y	Y	Y	Y	Y
0	2	170	130	0	N	3	0	65	35	N	N	N	Y	Y	Y	Y	Y	Y	Y	Y
270	19,024	10,881	62			185	41,862	1,177												
281	19,381	15,613				184	71,943	1,173												

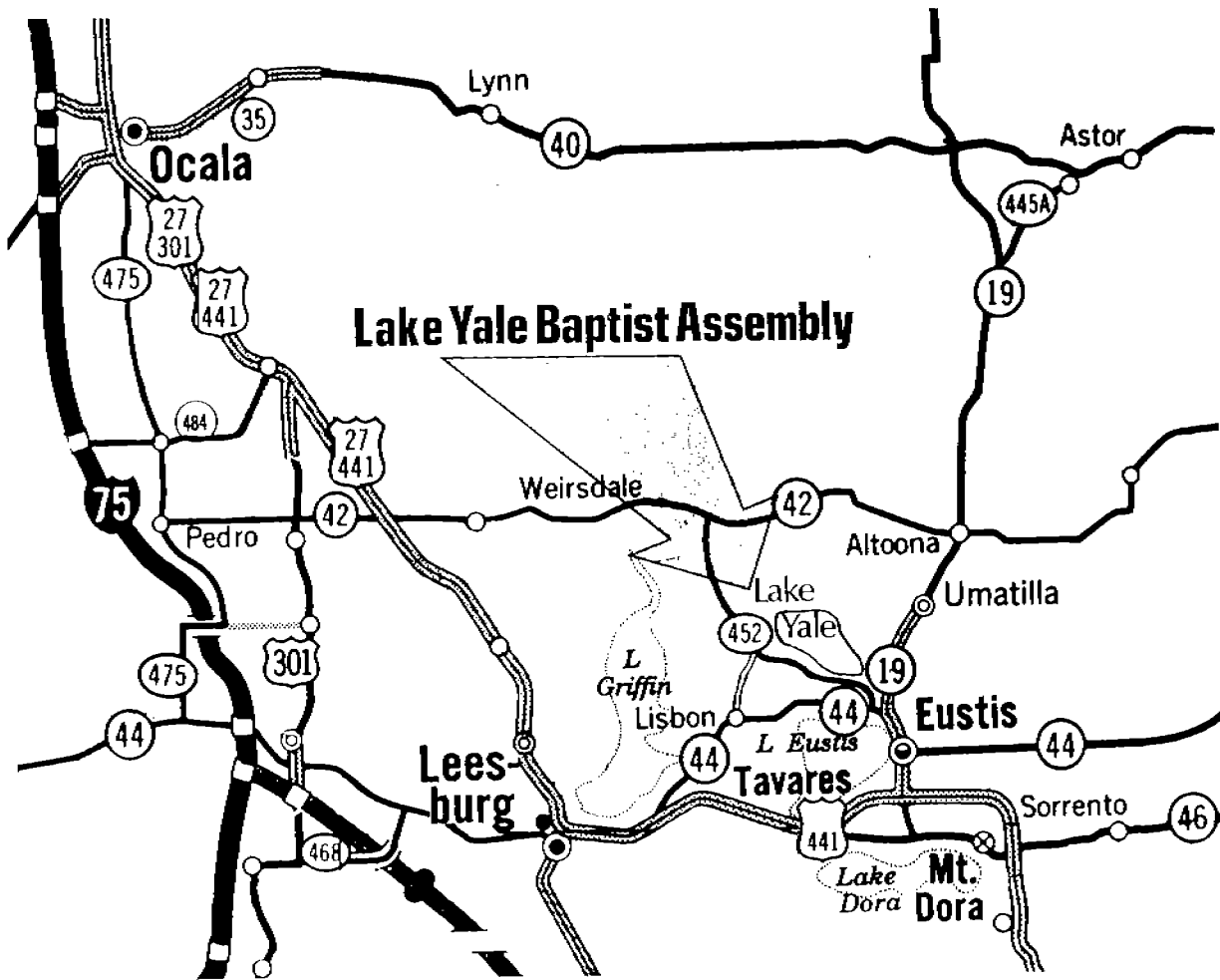

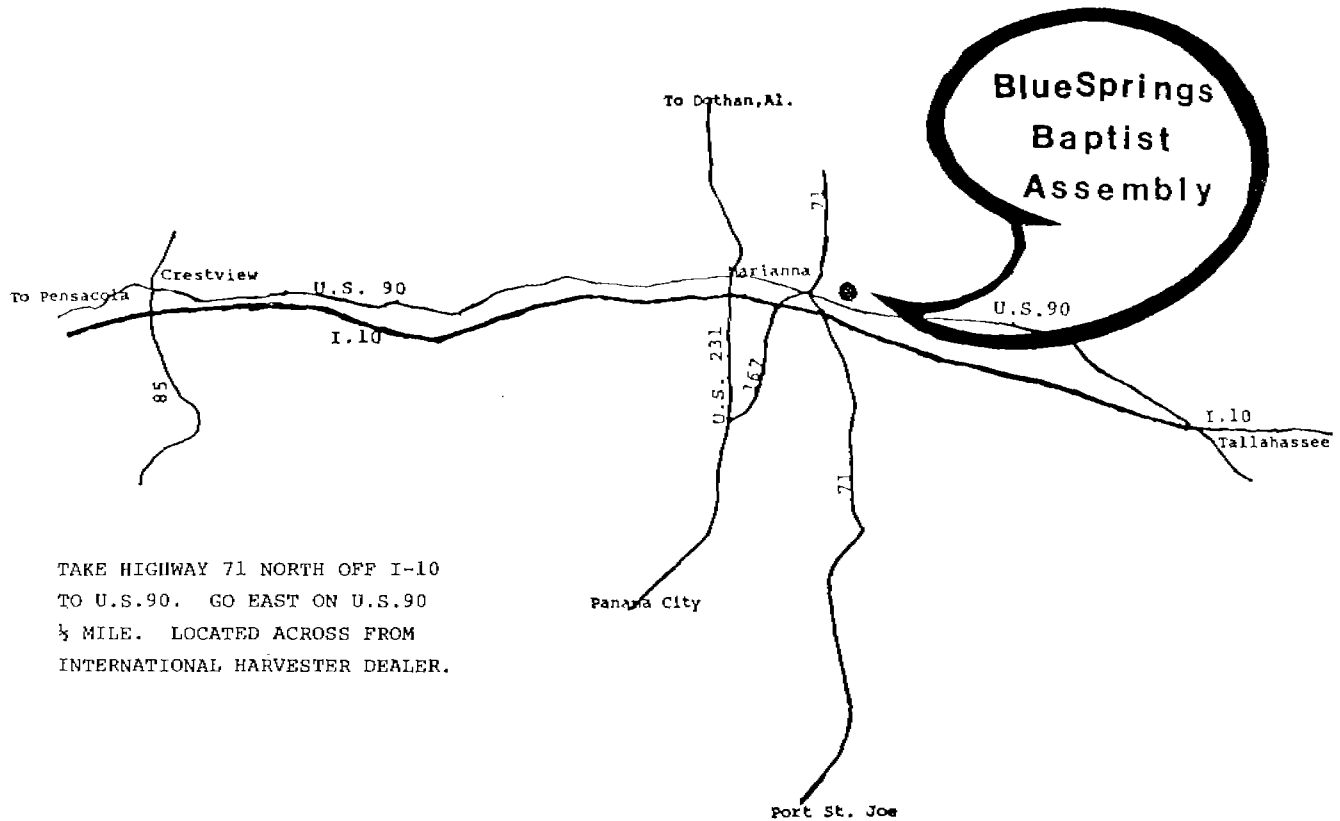

TAKE HIGHWAY 71 NORTH OFF I-10
TO U.S.90. GO EAST ON U.S.90
 $\frac{1}{4}$ MILE. LOCATED ACROSS FROM
INTERNATIONAL HARVESTER DEALER.

Blue Springs Baptist Assembly

ROUTE 5 BOX 541 MARIANNA, FLORIDA 32446

(904) 526-3676



*A Cooperative Program Ministry
of the Florida Baptist Convention*

Map of Churches in
Middle Florida Baptist Association



- BETHEL CREEK - Hwy. 53, N. of Mayo, Lafayette Co.
- BEULAH - 1 mile N. of U.S. 90 E. Lee, Madison Co.
- BREWER LAKE - Hwy. 53 at Day, Lafayette Co.
- CENTRAL - Hwy. 257 at Aucilla, Jefferson Co.
- CHERRY LAKE - S.R. 150 at Cherry Lake, Madison Co.
- CONCORD - S.R. 150, N. of Greenville, Madison Co.
- ELIZABETH - Hwy. 257, N. of Aucilla, Jefferson Co.
- FAITH - U.S. 90 at edge of Madison, Madison Co.
- FELLOWSHIP - S.R. 145 N., Madison Co.
- GREENVILLE - U.S. 221 in Greenville, Madison Co.
- HOPEWELL - S.R. 360, Madison Co.
- LAMONT - U.S. 19/27 at Lamont, Jefferson Co.
- LEE FIRST - S.R. 255/U.S. 90 in Lee, Madison Co.
- MACEDONIA - U.S. 90 West of Lee, Madison Co.
- MADISON FIRST - U.S. 90/Meeting St., Madison Co.
- MAYO - U.S. 27 in Mayo, Lafayette Co.
- MIDWAY - off Hwy. 53 S., Madison Co.
- MOSELEY HALL - S.R. 360, S. of Madison, Madison Co.
- MT. OLIVE - Hwy. 53, S. of Madison, Madison Co.
- NEW HOME - S.R. 360, S. of Madison, Madison Co.
- NEW HOPEFUL - S.R. 146, N. of Madison, Madison Co.
- NEW MACEDONIA - U.S. 221, S. of Greenville, Madison Co.
- PINE GROVE - W. of S.R. 145, N. of Madison, Rocky Ford Rd., Madison Co.
- PINETTA - S.R. 145 at Pinetta, Madison County
- PLEASANT GROVE (L) - Off S.R. 350, N. of Mayo, Lafayette Co.
- PLEASANT GROVE (T) - S.R. 14, E. of Eridu, Taylor Co.
- RIVERSIDE - Off S.R. 251, N. of Mayo, Lafayette Co.
- ST. JOHNS - S.R. 150 N. of Greenville, Madison Co.

Index

Annual Meeting 1991:	
Photographs	18
Proceedings	19
Assembly Directors	4
Association Directory	1
Budget, Associational 1991-92	34
Budget, Mission District	37
Calendar of Activities 1991-92	22
Chairman of Deacons	12
Church Directory	7
Church Histories Index	53
Constitution and Bylaws	14
Committees	3
Convention Directory	1
Departmental Officers	2
Digest of Letters	41
Executive Committee Members	5
Historical Events of Past Year	15
Historical Summation of Association	55
Historical Table of Semiannual Meetings	54
Maps:	
Association	80
Blue Springs	79
Lake Yale	78
Messengers to Association	14
Ministers, Licensed and Ordained	15
Music Officers	5
Organists/Pianists	6
Recognition of Church Clerks	42
Reports:	
Annuity	29
Brotherhood	49
Constitution and Bylaws Committee	44
Deceased Members	47
Director of Missions	37
Discipleship Training	47
Elbert C. Tyner Youth Camp Finance	35
Evangelism	51
Family Life	45
Florida Baptist Family Ministries	29
Middle Florida Baptist Assembly	28
Middle Florida/Taylor Mission District Finance	36
Music	48

Pastoral Ministries	43
Petitionary Letters Committee	38
Resolutions Committee	52
State Board of Missions	49
State and Convention Directory	1
Stewardship	28
Sunday School	44
Time-Place-Preacher	52
Treasurer's	31
Woman's Missionary Union	46
Youth Rally	45
Semiannual Proceedings	16
Statistical Tables	59
Table of Contents	11
Woman's Missionary Union Officers	4
Youth Rally Officers	5