

Middle Florida
Baptist Association
Florida

1988-89

Ninetieth Annual Session

October 9, 1989
RIVERSIDE BAPTIST CHURCH

October 10, 1989
ST. JOHNS BAPTIST CHURCH



Semiannual Meeting
FIRST BAPTIST CHURCH, MADISON
April 10, 1990

*Ninety-first Annual Session of the Association
will convene with*

BREWER LAKE BAPTIST CHURCH
October 15, 1990

and

GREENVILLE BAPTIST CHURCH
October 16, 1990

Published in 1989 by
Edmonds Printing Company
Lawrenceville, Virginia

Table of Contents

Title Page	i
Table of Contents	iii
In Dedication: Rev. and Mrs. L. Chatman Hicks	iv
Association and Convention Directory	1
State and Convention Directory	1
Departmental Officers/Committees	2
Committees/Assembly Directors/WMU, Brotherhood, Family Life Officers	3
Music/Youth Rally Officers	5
Executive Committee Members	6
Organists/Pianists 1989-90	6
Church Directory	8
Constitution and Bylaws	13
Messengers to Association	13
Ministers, Licensed and Ordained	14
Historical Events of Past Year	14
Proceedings of Semiannual Meeting	15
Highlights of Annual Meeting 1989	17
Proceedings of Annual Meeting	19
Calendar of Activities 1989-90	23
REPORTS:	
Executive Committee	28
E.C. Tyner Youth Camp	29
Woman's Missionary Union	30
Family Life	30
Evangelism	31
Stewardship	31
Annuity	32
Florida Baptist Family Ministries	33
Music	34
Director of Missions	35
Middle Florida Assembly	35
Brotherhood	36
Time-Place-Preacher Committee	36
Youth Rally	37
Church Training	37
Sunday School	38
Recognition of Church Clerks	39
Middle Florida/Taylor Mission District Budget	40
Associational Budget 1989-90	41
Treasurer's	42
Stewardship of Churches	43
IN MEMORIAM: Deceased Members	45
Digest of Letters	47
State Board of Missions	48
Resolutions Committee	50
A Tribute to Mr. Clayton Dees	52
History of Bethel Creek Baptist Church	53
History of Cherry Lake Baptist Church	54
Church Histories Index	56
Historical Summation of Association	57
Statistical Tables	59
Map of Lake Yale Baptist Assembly	78
Map of Blue Springs Baptist Assembly	79
Map of Middle Florida Baptist Association	80
Index	81

In Dedication



Rev. and Mrs. L. Chatman Hicks

“The Cross is Not Greater Than His Grace” has been a major tenant in their lives. Their ministry spans over 42 years as pastor, preacher and has contributed to the expansion of God’s work in several associations and numerous individual churches.

God has blessed them with three children, each of whom is serving the Lord in various capacities in their local churches.

A special blessing they are able to give is the sharing of God’s handiwork through flowers and floral arrangements. Many churches, his office and home have been blessed by the presence of beautiful flowers which they grew and arranged.

They have shouldered their cross and we are blessed thereby. God bless you richly and may God’s grace continually abound, as we recognize you and dedicate this 1989 Annual to you.

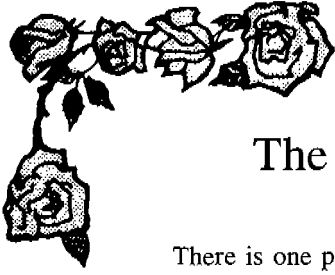

The Preacher's Wife

There is one person in your church
Who knows your preacher's life;
She's wept and smiled and prayed with him,
And that's your preacher's wife!

She knows your prophet's weakest point,
And knows his greatest power;
She's heard him speak in trumpet tone,
In his great triumph hour.

She's heard him groaning in his soul,
When bitter raged the strife,
As hand in his, she knelt with him--
For she's the preacher's wife!

The crowd has seen him in his strength,
When glistened his drawn sword
As underneath God's banner folds
He faced the devil's horde.

But she knows deep within her heart
That scarce an hour before
She helped him pray the glory down
Behind a closed door.

You tell your tales of prophets brave
Who walked across the world
And changed the course of history
By burning words they hurled.

And I will tell how back of them
Some woman lived their lives;
Who wept with them, and smiled with them--
They were the preacher's wives.

This poem is lovingly dedicated to Mrs. Gladys Hicks.

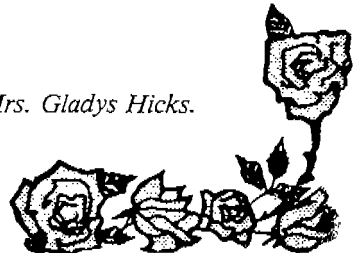
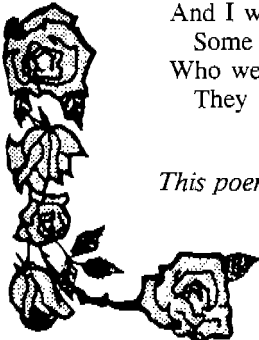

Associational Directory

MIDDLE FLORIDA BAPTIST ASSOCIATION

312 South Washington/P.O. Box 702; 973-8607

Madison, Florida 32340

DIRECTOR OF MISSIONS

Rev. W. Carlton Owens, Rt. 1 Box 2520, Lee 32059; 971-5828

MODERATOR

Rev. Larry Harris, P.O. Box 117, Pinetta 32350; 929-4181

VICE-MODERATOR

Rev. Ray Etherton, Rt. 8 Box 101, Live Oak 32060; 362-7387

CLERK/TREASURER/SECRETARY

Geraldine Stokes, Rt. 1 Box 1100, Lee 32059; 971-5744

Directory of Florida Baptist Convention

OFFICES	1230 Hendricks Ave., Jacksonville 32207; (904) 396-2351
	TOLL FREE 1-800-226-8584
Executive Director-Treasurer	John Sullivan
Education Division	Dr. Walter Bennett
Church Music Department	Mr. Paul R. Bobbitt
Church Training Department	Rev. W.H. Carmichael
Student Department	Joe H. Webb
Sunday School Department	Rev. L. David Cunningham
Missions Division	Dr. James L. Goodson
Brotherhood Department	Rev. Charles R. Ragland
Cooperative Missions Department	Rev. John E. Saunders, Sr.
Evangelism Department	Rev. Ken Westbrook
WMU Department	Miss Vanita M. Baldwin
Family Life Department	Dr. Robert S. Cook
Pastoral Ministries Department	
Annuity Board Representative	Mr. Richard Barber
Office of Public Relations	Mr. Donald S. Hepburn
Business Services	Mr. C. Richard Broome
Stewardship	Clarence Hackett
Director, Camps & Assemblies	Mr. Earl C. Berry, Rt. 2 Box 263-C, Leesburg 32748
Florida Baptist Historical Society	Dr. Earl Joiner, Box 8247, Stetson University, DeLand 32720

Florida Baptist Convention

John Sullivan	Executive Director-Treasurer
J.C. Walter, Jr.	Assistant Executive Director

Florida Baptist Building
1230 Hendricks Avenue
Jacksonville, Florida 32207-8696
Phone: (904) 396-2351 or Toll Free 1-800-226-8584

Florida Baptist Children's Home P.O. Box 8190, Lakeland, FL 33802
(Campus) 177 Lake Hunter, Lakeland, FL 33801; (813) 687-8811
Tallahassee Campus 8415 Buck Lake Rd., (904) 878-1458

Southern Baptist Convention

Sunday School Board 127 Ninth Ave., Nashville, TN 37234;
(615) 251-2000 or 1-800-458-2772
Materials Service Department (615) 251-2633 or 1-800-458-2772
Annuity Board P.O. Box 2190, Dallas, TX 75221-2190;
(214) 720-4688 or 1-800-262-0511
Foreign Mission Board P.O. Box 6597 (3806 Monument Ave.), Richmond, VA
23230; (804) 353-0151
Home Mission Board 1350 Spring St., NW, Atlanta, GA 30367;
(404) 873-4041 or 1-800-634-2462
Woman's Missionary Union P.O. Box C-10, Birmingham, AL 35283
(205) 322-6511
Brotherhood Commission 1547 Poplar Ave., Memphis, TN 38104;
(901) 272-2461

Assemblies

Lake Yale Baptist Assembly Rt. 2 Box 264-C, Leesburg, FL 32748;
Phones: Office (904) 357-3050; Fellowship Bldg. (904) 589-9925
Camp North (904) 357-6725; Camp South (904) 357-4622
Blue Springs Baptist Assembly Rt. 5 Box 541, Marianna, FL 32446;
(904) 526-3676
Ridgecrest Baptist Assembly Box 128, Ridgecrest, NC 28770;
(704) 669-8022

Association

Middle Florida Assembly (Pickett Lake) Rt. 1 Box 261, Branford, FL 32008;
(904) 935-0608
Treasurer Mrs. O'Neal Wimberly, P.O. Drawer 447, Branford, FL 32008

Departmental Officers

Sunday School Director Phil Heard, Rt. 2 Box 252, Madison; 973-3362
Church Training Director Elaine Holden, Rt. 1 Box 79, Monticello; 997-2631
Brotherhood Director Lamar Anderson, P.O. Box 545, Day; 294-2123
WMU Director Pat Reams, Rt. 2 Box 193-B, Greenville; 948-2271

Music Director Linda Demott, Rt. 1 Box 197-A, Monticello; 997-3376
 Youth Rally President Matt Buchanan, Rt. 1 Box 442, Mayo; 294-1161
 E.C. Tyner Camp Director Mark McCoy, Rt. 1 Box 222-B, Monticello; 997-4286
 Family Life Director Morgan Bailey, 104 NW 2nd Pl., Madison; 973-4079
 Evangelism Chairman Dennett Cruce, Rt. 1 Box 295, Lee; 971-5314
 Stewardship Chm./Annuity Rep. Frank Jarvis, Rt. 3 Box 65-A, Greenville;
 948-3488

Joint Middle Florida/Taylor Mission District

Henry Paul Graves Rt. 1 Box 342, Pinetta 32350; 929-4667 - 4 Years
 Ray Etherton Rt. 8 Box 101, Live Oak 32060; 362-7387 - 2 Years

State Board of Missions

Harold L. Smith Rt. 1 Box 616, Mayo 32066; 294-1778

Missions Committee

Eddie Hale - '94 P.O. Box 175, Lee 32059; 971-5255
 J.V. Cason, Jr. - '93 Rt. 3 Box 13, Madison 23340; 973-6442
 Dr. Roy Scott - '92 Rt. 2 Box 60, Greenville 32331; 948-3951
 Simon Kinsey - '91 P.O. Box 9367, Lee 32059; 971-5890
 Charles Bassett - '90 105 NE Marion St., Madison; 973-4821

Committee on Committees

Manning Hicks Rt. 1 Box 79, Lamont; 997-4332
 George Smith Rt. 3 Box 67, Greenville; 948-7631
 Larry Law P.O. Box 596, Mayo; 294-3101

Nominating Committee

Dennett Cruce - '92 Rt. 1 Box 295, Lee 32059; 971-5314
 Al Teston - '91 Rt. 1 Box 232, Lamont 32336; 997-5278
 Becky Horne - '90 Rt. 4 Box 1815, Madison; 973-2080

United Christian Action

Vernon Adams - '91 Rt. 3 Box 150, Madison; 973-6688
 Bernard Wilson - '90 Rt. 3 Box 5, Madison; 973-6637

Evangelism Committee

Dennett Cruce - '92 Rt. 1 Box 295, Lee; 971-5314
 Morgan Bailey - '91 104 NW 2nd Pl., Madison; 973-4079

Budget Committee

Frank Jarvis - '94 Rt. 3 Box 65-A, Greenville; 948-3488
Geraldine Stokes - '93 Rt. 1 Box 1100, Lee; 971-5744
Henry P. Graves - '92 Rt. 1 Box 342, Pinetta; 929-4667
W.T. Coody - '91 P.O. Box 215, Madison; 973-6443
Lamar Anderson - '90 P.O. Box 545, Day; 294-1578

Middle Florida Assembly Directors

Mark McCoy Rt. 1 Box 222-B, Monticello; 997-4286
Lamar Anderson P.O. Box 545, Day; 294-2123
Dennis Draper P.O. Box 9337, Lee; 971-5274
Larry Harris, Moderator P.O. Box 117, Pinetta; 929-4181
Carlton Owens, D.O.M. Rt. 1 Box 2520, Lee; 971-5828

Sunday School ASSISTeam

Director Phil Heard, Rt. 1 Box 252, Madison; 973-3362
Adult Director Gene Speight, 1505 E. Base St., Madison; 973-4210
Youth Director Larry Harris, P.O. Box 117, Pinetta; 929-4181
Children's Director Phyllis Sevor, P.O. Box 1175, Jasper; 792-1014
Preschool Director Malorie Draper, P.O. Box 9338, Lee; 971-5274
Outreach Director Dennis Draper, P.O. Box 9338, Lee; 971-5274
V.B.S. Director Mark McCoy, Rt. 1 Box 222-B, Monticello; 997-4286

Woman's Missionary Union Officers

Director Pat Reams, Rt. 2 Box 193-B, Greenville
Associate Director Marantha Howard, Rt. 1 Box 2075, Madison
Baptist Women Rubye Jordan, 711 SE Oak Dr., Madison
Baptist Young Women Lorene Daughtry, Rt. 1 Box 890, Madison
Acteens Margaret Lawrence, Rt. 1 Box 3365, Madison
Girls in Action Sonya Webb, Rt. 1 Box 3016, Madison
Mission Friends Mildred Crafton, P.O. Box , Pinetta
Pianist Lorraine Owens/Diane Solomon
Song Leader Lucy Harris, P.O. Box 117, Pinetta
Mission Support Belle Davis, Rt. 3 Box 155, Madison
Mission Action Velma Wynn, Rt. 1 Box 1000, Madison
Mission Study Louise Browning, U.S. 90 E., Madison
Secretary/Treasurer Mary Ellen Letchworth, Rt. 3 Box 233, Greenville
Publicity Geraldine Stokes, Rt. 1 Box 1100, Lee

Brotherhood Officers

Director Lamar Anderson, P.O. Box 545, Day
RA Leader Milton Warren, Rt. 1 Box 206, Monticello

Family Life Officers

Director Morgan Bailey, 104 NW Second Pl., Madison; 973-4079
Senior Adult Director Judy Saint, 305 Lakeshore Dr., Madison; 973-6719
Single Adult Director Kay Warren, 702 Fraleigh Dr., Madison
Family Enrichment Ed & Joan Holden, Rt. 1 Box 54, Monticello

Music Officers

Director Linda Demott, Rt. 1 Box 197-A, Monticello
Instrumental Lorraine Owens, Rt. 1 Box 2520, Lee
Adult Festival Clinton Harris, Rt. 4 Box 135, Madison
Bill Webb, Rt. 1 Box 2130, Madison
Children's Festival Lucy Harris, Tonya Roberts, Chris Smith
Children's Choir Workshop Judy Saint, Margie Peacock
Youth Festival Matt Buchanan, Rt. 1 Box 442, Mayo
Youth Camp Musical Clarice Anderson, P.O. Box 545, Day
Music Leadership Pat Rowell, P.O. Drawer 2, Shady Grove
Richard Hughes, Rt. 1 Box 206-A, Monticello
Alvera Rhoades, Rt. 2 Box 1188, Madison

Youth Rally Officers

President Matt Buchanan, Rt. 1 Box 442, Mayo
Vice President Tommy Pepera
Secretary/Treasurer
Pianist Laura Osborne, Rt. 1 Box 940, Madison
Song Leader Amy Deas
Pastor Advisors Hilbert (Red) Lawrence, Rt. 1 Box 3365, Madison
Gene Stokes, Rt. 1 Box 1100, Lee

Hope is
the substance
that
gives
love its ability
to endure.



Learn what it takes to fill your heart
with hope. Join us for the meetings
below.



Here's Hope.

March 25 - April 1, 1990

*Home Mission Society ©88

Executive Committee Members

Bethel Creek	Royce Morgan, Rt. 1 Box 746, Mayo; 294-1953
Beulah	Carroll Linton, Rt. 1 Box , Lee; 971-5684
Brewer Lake	T.C. Buchanan, P.O. Box 34, Day; 294-1599
Central	Joe Holden, Rt. 1 Box 79, Monticello; 997-2631
Cherry Lake	Harry Carter, P.O. Box 325, Madison; 929-4216
Elizabeth	Norman Hartsfield, Rt. 1 Box 179, Monticello; 997-5529
Faith	Clinton Harris, Rt. 4 Box 135, Madison; 973-6610
Fellowship	Morgan Bailey, 104 NW Second Pl., Madison; 973-4079
Greenville	Butler Read, P.O. Box 551, Greenville; 948-6231
Hopewell	Cary Lamb, Rt. 1 Box 570, Madison; 973-6553
Lamont	Rodney Boland, P.O. Box 96, Lamont; 997-3959 Al Teston, Rt. 1 Box 235, Lamont; 997-5287
Lee First	Hubert Carter, P.O. Box 520, Lee; 971-5537
Macedonia	Robert Stokes, Rt. 4 Box 1985, Madison; 973-8575
Madison First	W.T. Coody, P.O. Box 215, Madison; 973-6443 Charles Bassett, 105 NE Marion St.; 973-4821
Mayo	Clifton (Red) Shiver, P.O. Box 36, Mayo; 294-1130 Roy Bowles, P.O. Box 774, Mayo; 294-2460
Midway	Gus Phillips, Rt. 1 Box 495, Lee; 971-5715
Moseley Hall	None listed
Mt. Olive	Hilbert Lawrence, Rt. 1 Box 3166, Madison; 973-6452
New Home	Timmy Tuten, Rt. 1 Box 720, Madison; 973-8286
New Hopeful	None listed
New Macedonia	Sarah Buchanan, Rt. 1 Box 273-A, Greenville; 948-5423
Pine Grove	Edwin Bochnia, Rt. 4 Box 1072, Madison; 973-6671
Pinetta	Henry P. Graves, Rt. 1 Box 342, Pinetta; 929-4667
Pleasant Grove (L)	Henry Folsom, Rt. 3 Box 289, Mayo; 294-2357
Pleasant Grove (T)	Auley Rowell, P.O. Drawer 2, Shady Grove; 584-2822
Riverside	None listed
Sirmans	None listed
St. Johns	George Letchworth, Rt. 3 Box 232, Greenville; 948-6412

Organists/Pianists

Bethel Creek	Joy Arthur/Hattie Linch
Beulah	None listed
Brewer Lake	Mary Edith Page/Lyn Driver
Central	Tonya Roberts, 675 Pugsley Avenue, Monticello 32344
Cherry Lake	Tommy Lee Cone
Elizabeth	Anita Collins/Linda Demott, Rt. 1 Box 197-A, Monticello 32344
Faith	Bernice Pittman, Rt. 4 Box 1875, Madison 32340 Darlene Smith, Rt. 4 Box 825, Madison 32340
Fellowship	Faye Todd, 312 South Washington, Madison 32340
Greenville	Harriet Read, P.O. Box 551, Greenville 32331 Nancy Scarboro
Hopewell	Estelle Osborne, Rt. 1 Box 940, Madison 32340
Lamont	Mary Jane Boland, P.O. Box 96, Lamont 32336

Lee First June Guthrie, Rt. 1 Box 905, Lee 32059
 Judi Clark
 Macedonia Gena Plain, Rt. 1 Box , Madison 32340
 Robyn Stokes, Rt. 4 Box 1935, Madison 32340
 Madison First Lorraine Owens, Rt. 1 Box 2520, Lee 32059
 Juanita Ragans
 Mayo Jackie Hart, Rt. 1, Mayo 32066/Daryl West
 Midway Norma Webb, Rt. 1 Box 2130, Madison 32340
 Kathryn Hale, P.O. Box 175, Lee 32059
 Moseley Hall Juanita Cruce, Rt. 1 Box 1130, Madison 32340
 Mt. Olive Latrelle Ragans, Rt. 1 Box , Madison 32340
 Gina Sapp, Rt. 1 Box 3160, Madison 32340
 New Home Sherri Howell
 Tania Stokes, Rt. 1 Box 1100, Lee 32059
 New Hopeful Laverne Rutherford, 303 Brookwood Ave., NW, Madison 32340
 New Macedonia Emma Gianino, 508 SE Oak Dr., Madison 32340
 Pine Grove Ernestine Thomas
 Louise Herring, Rt. 3 Box 140, Madison 32340
 Pinetta Wanda Fields, Rt. 1 Box 204, Pinetta 32350
 Ramona Sprinkle, Rt. 1, Pinetta 32350
 Pleasant Grove (L) Zelda Dietrick
 Pleasant Grove (T) Pat Rowell, P.O. Drawer 2, Shady Grove 32357
 Riverside Joyce Perry/Stella Buchanan
 Sirmans Carol Sadler, Rt. 5 Box 452, Perry 32347
 St. Johns Brian Norris



Church Directory

Pastors

Bethel Creek	
Beulah	Dozier Sapp, Rt. 1 Box 935, Madison; 973-6819
Brewer Lake	Lamar Anderson, P.O. Box 545, Day; 294-2123
Central	William Solomon, Rt. 1 Box 114, Monticello; 997-2081
Cherry Lake	None; 929-4895
Elizabeth	Mark McCoy, Rt. 1 Box 222-B, Monticello; 997-4286
Faith	Gene Speight, 1505 E. Base, Madison; 973-2887
Fellowship	Morgan Bailey, 104 NW Second Pl., Madison; 973-4079
Greenville	Thad Entzminger, P.O. Box 6, Greenville; 948-2401
Hopewell	Layton Daughtry, Rt. 1 Box 890, Madison; 973-6076
Lamont	Manning Hicks, Rt. 1 Box 59, Lamont; 997-4332
Lee First	Dennis Draper, P.O. Box 9338, Lee; 971-5274
Macedonia	Ray Etherton, Rt. 7 Box 101, Live Oak; 362-7387
Madison First	Roy Saint, P.O. Box 307, Madison; 973-6719
Mayo	Larry Law, P.O. Box 596, Mayo; 294-3101
Midway	Dennett Cruce, Rt. 1 Box 295, Lee; 971-5314
Moseley Hall	L.C. Newman, Rt. 3 Box 84, Greenville; 948-3703
Mt. Olive	Hilbert Lawrence, Rt. 1 Box 3366, Madison; 973-6452
New Home	Gene Stokes (I), Rt. 1 Box 1100, Lee; 971-5744
New Hopeful	Jesse Benefield, Rt. 1 Box 84, Greenville; 948-4913
New Macedonia	None; 948-2855
Pine Grove	Phil Heard, Rt. 2 Box 250, Madison; 973-3362
Pinetta	Larry Harris, P.O. Box 117, Pinetta; 929-4181
Pleasant Grove (L)	None; 294-2124 <i>294-1306</i>
Pleasant Grove (T)	Vern Murphy, 404 Puckett Rd., Perry; 584-3281
Riverside	Frank Jarvis, Rt. 3 Box 65-A, Greenville; 948-3488
Sirmans	Wiley T. (Buddy) Sadler, Rt. 5 Box 452, Perry; 584-3600
St. Johns	George Smith, Rt. 3 Box 67, Greenville; 948-7631

Sunday School Directors

Bethel Creek	J.M. Gill, 1310 Myra St., Live Oak 32060
Beulah	Carroll Linton, Rt. 1 Box , Lee 32059
Brewer Lake	Marvin Buchanan, Rt. 1 Box 428, Mayo 32066
Central	Joe Holden; Rt. 1 Box 79, Monticello 32344
Cherry Lake	Harry Carter, P.O. Box 325, Madison 32340
Elizabeth	Gary Brock, 535 Alabama St., Monticello 32344
Faith	James V. Cason, Rt. 3 Box 15, Madison 32340
Fellowship	Denise Reed, 1380 E. Base St., Madison 32340
Greenville	Lawrence Day, P.O. Box 303, Greenville 32331
Hopewell	Franklin McClamma, Rt. 1 Box 560, Madison 32340
Lamont	C.J. Reams, P.O. Box 6, Lamont 32336
Lee First	Alfred Nichols, P.O. Box 9324, Lee 32059
Macedonia	Ray Williams, P.O. Box , Madison 32340

Madison First	Carl Bevis, P.O. Box 203, Madison 32340
Mayo	Annette Croft, P.O. Box 182, Mayo 32066
Midway	Eddie Hale, P.O. Box 175, Lee 32059
Moseley Hall	Billy Bailey, Rt. 1 Box 207, Greenville 32331
Mt. Olive	Dozier Sapp, Rt. 1 Box 930, Madison 32340
New Home	Philip Howell, Rt. 1 Box 725, Madison 32340
New Hopeful	Dawson Rutherford, 603 NE Livingston, Madison 32340
New Macedonia	Donald Barclay, Rt. 1 Box 273, Greenville 32331
Pine Grove	Edwin Bochnia, Rt. 4 Box 1072, Madison 32340
Pinetta	Ervin Gaylard, Rt. 3 Box 1030, Madison 32340
Pleasant Grove (L)	Earl Tudor, Rt. 3 Box 339, Mayo 32066
Pleasant Grove (T)	Auley Rowell, P.O. Drawer 2, Shady Grove 32357
Riverside	Gus Buchanan, Rt. 3 Box 584, Mayo 32066
Sirmans	Jim Vann, Rt. 1 Box 11, Lamont 32336
St. Johns	Marcus Day, Rt. 3 Box 82, Greenville 32331

Church Training Directors

Bethel Creek	None
Beulah	None
Brewer Lake	John D. Horton, Rt. 1 Box 736, Mayo 32066
Central	Elaine Holden, Rt. 1 Box 79, Monticello 32344
Cherry Lake	Kay Moore, Rt. 3 Box , Madison 32340
Elizabeth	Jerry Teasley, Rt. 1 Box 182-1, Monticello 32344
Faith	Joe Hart, Rt. 4 Box 1460, Madison 32340
Fellowship	None
Greenville	Roy Scott, Rt. 2 Box 60, Greenville 32331
Hopewell	Edward Odom, Rt. 1 Box 815, Madison 32340
Lamont	H. Al Teston, Rt. 1 Box 235, Lamont 32336
Lee First	Greg and Margaret Ragans, Rt. 1 Box 2030, Lee 32059
Macedonia	Robert Stokes, Rt. 4 Box 1985, Madison 32340
Madison First	None
Mayo	None
Midway	Chatman Hicks, P.O. Box 4, Lee 32059
Moseley Hill	Lucile Cruce, Rt. 2 Box 248, Greenville 32331
Mt. Olive	Charles Miller, Rt. 1 Box 3290, Madison 32340
New Home	Mickey Tuten, Rt. 1 Box 810, Madison 32340
New Hopeful	None
New Macedonia	Virginia Davis, P.O. Box 536, Greenville 32331
Pine Grove	Ed Kelley, Rt. 4 Box 1105, Madison 32340
Pinetta	Mr. and Mrs. Roland Hammock, P.O. Box 51, Clyattville, GA 31601
Pleasant Grove (L)	Henry Folsom, Rt. 3 Box 289, Mayo 32066
Pleasant Grove (T)	Mary Lee Knowles, Rt. 1 Box 106, Greenville 32331
Riverside	None
Sirmans	None
St. Johns	Marshall Norris, Rt. 3 Box 72-C, Greenville 32331

Music Directors

Bethel Creek	Marie Gill, 1310 Myra St., Live Oak 32060
Beulah	John Bodenstein, Rt. 2 Box 75, Madison 32340
Brewer Lake	Rick Hurst, Rt. 1 Box 630, Mayo 32066
Central	Tonya Roberts, 675 Pugsley Ave., Monticello 32344
Cherry Lake	Sally Wilson, Rt. 3 Box 460, Madison 32340
Elizabeth	Linda Demott, Rt. 1 Box 197-A, Monticello 32344
Faith	Clinton Harris, Rt. 4 Box 135, Madison 32340
Fellowship	Steve McHargue, Rt. 2 Box 1270, Madison 32340
Greenville	Cathy Lanier, Rt. 4 Box 423, Perry 32347
Hopewell	Laura Osborne, Rt. 1 Box 940, Madison 32340
Lamont	Rodney Boland, P.O. Box 96, Lamont 32336
Lee First	June Guthrie, Rt. 1 Box 905, Lee 32059
Macedonia	Alvera Rhodes, Rt. 2 Box 1188, Madison 32340
Madison First	Bill Webb, 934 W. Pensacola St., Tallahassee 32304
Mayo	Francene Folsom, Rt. 3 Box 202, Mayo 32066
Midway	Aaron Webb, Rt. 1 Box 2130, Madison 32340
Moseley Hall	Leroy Cruce, Rt. 2 Box 248, Greenville 32331
Mt. Olive	Edward Sapp, Rt. 1 Box 3160, Madison 32340
New Home	Dewitt Andrews, Rt. 1 Box 695, Madison 32340
New Hopeful	Bailey Barefoot, Rt. 3 Box 996, Madison 32340
New Macedonia	Virginia Davis, P.O. Box 536, Greenville 32331
Pine Grove	David Paulk, P.O. Box 768, Madison 32340
Pinetta	Hal Sprinkle, Rt. 1, Pinetta 32350
Pleasant Grove (L)	Carlton Black, P.O. Box 466, Mayo 32066
Pleasant Grove (T)	Pat Rowell, P.O. Drawer 2, Shady Grove 32357
Riverside	Gus Buchanan, Rt. 3 Box 584, Mayo 32066
Sirmans	Jeff Sadler, Rt. 5 Box 452, Perry 32347
St. Johns	Chris Smith, Rt. 3 Box 67, Greenville 32331

WMU Directors

Bethel Creek	None
Beulah	None
Brewer Lake	Iris Thomas, P.O. Box 65, Day 32013
Central	Lucy McKown, Rt. 1 Box 223, Monticello 32344
Cherry Lake	Jewell Wimberly, Rt. 3 Box 177, Greenville 32331
Elizabeth	Betty Barfield, Rt. 1 Box 16, Monticello 32344
Faith	Margarete Tolar, Rt. 4 Box 1920, Madison 32340
Fellowship	None
Greenville	Martha Reams, P.O. Box 455, Greenville 32331
Hopewell	None
Lamont	Virginia Reams, P.O. Box 6, Lamont 32336
Lee First	Corene Henderson, Rt. 1 Box 2530, Lee 32059
Macedonia	Eunice Hicks, Rt. 2 Box , Madison 32340
Madison First	Nita Ruth McCullough, Rt. 1 Box 2600, Lee 32059
Mayo	Annette Croft, P.O. Box 182, Mayo 32066

Midway	Gracie Webb, Rt. 1 Box 2125, Madison	32340
Moseley Hall		None
Mt. Olive	Ann Sapp, Rt. 1 Box 930, Madison	32340
New Home	Geraldine Stokes, Rt. 1 Box 1100, Lee	32059
New Hopeful		None
New Macedonia	Sarah Buchanan, Rt. 1 Box 273-A, Greenville	32331
Pine Grove	Belle Davis, Rt. 3 Box 155, Madison	32340
Pinetta	Lucy Harris, P.O. Box 117, Pinetta	32350
Pleasant Grove (L)	Ruth Ezell, Rt. 3 Box 340, Mayo	32066
Pleasant Grove (T)	Sarah Lee, Rt. 1 Box 14-A, Lamont	32336
Riverside		None
Sirmans		None
St. Johns	Mary E. Letchworth, Rt. 3 Box 232, Greenville	32331

Brotherhood Directors

Bethel Creek		None
Beulah		None
Brewer Lake	Thomas H. Smith, P.O. Box 566, Day	32013
Central	Eddie Holden, Rt. 1 Box 54, Monticello	32344
Cherry Lake	V.A. Genton, Rt. 3 Box 1304, Madison	32340
Elizabeth	Milton Warren, Rt. 1 Box 206-1, Monticello	32344
Faith	Rocky Riggs, Rt. 4 Box 1559, Madison	32340
Fellowship		None
Greenville	William Reams, Rt. 2 Box 281, Greenville	32331
Hopewell		None
Lamont	Al Teston, Rt. 1 Box 235, Lamont	32336
Lee First	Bill Yeager, P.O. Box 12, Lee	32059
Macedonia	Leon Swift, Rt. 4 Box 1040, Madison	32340
Madison First	Carl Bevis, P.O. Box 203, Madison	32340
Mayo		None
Midway	Marlon Webb, Rt. 1 Box 660, Lee	32059
Moseley Hall		None
Mt. Olive	David Wesson, Rt. 1 Box 3158, Madison	32340
New Home	Donnie Tuten, Rt. 1 Box 630, Madison	32340
New Hopeful		None
New Macedonia		None
Pine Grove	Bill Oliver, 1111 Park Cir., Madison	32340
Pinetta	Calvin Buchanan, Rt. 1, Pinetta	32350
Pleasant Grove (L)		None
Pleasant Grove (T)	Auley Rowell, P.O. Drawer 2, Shady Grove	32357
Riverside		None
Sirmans		None
St. Johns	George Smith, Rt. 3 Box 67, Greenville	32331

Treasurers

Bethel Creek	Royce Morgan, Rt. 1 Box 746, Mayo 32066
Beulah	Pauline Stokes, Rt. 1 Box 1105, Lee 32059
Brewer Lake	Jack Towler, P.O. Box 546, Day 32013
Central	Hazel Comer, Rt. 1 Box 249, Monticello 32344
Cherry Lake	Louise Carter, P.O. Box 325, Madison 32340
Elizabeth	Henry Warren, Rt. 1 Box 207, Monticello 32344
Faith	Margarete Tolar, Rt. 4 Box 1920, Madison 32340
Fellowship	Barbara Johnson, Rt. 2 Box 582, Madison 32340
Greenville	Darrow Hutto, P.O. Box 147, Greenville 32331
Hopewell	Franklin/Ann McClamma, Rt. 1 Box 560, Madison 32340
Lamont	Rodney Boland, P.O. Box 96, Lamont 32336
Lee First	Felton Almand, Rt. 1 Box 185, Lee 32059
Macedonia	Leon Swift, Rt. 4 Box 1040, Madison 32340
Madison First	Vic Carver, Rt. 4 Box 1795, Madison 32340
Mayo	Dorothy Millay, Rt. 2 Box 233, Mayo 32066
Midway	Van Kelley, Rt. 1 Box 2100, Madison 32340
Moseley Hall	Billy Bailey, Rt. 1 Box 207, Greenville 32331
Mt. Olive	Lois Southall, Rt. 1 Box 1815, Madison 32340
New Home	Donna Pickles, Rt. 1 Box 685, Madison 32340
New Hopeful	Ethel Oladell, P.O. Box 272, Madison 32340
New Macedonia	Lois St. John, P.O. Box 392, Greenville 32331
Pine Grove	Alvin Jones, 212 S. Range, Madison 32340
Pinetta	Henry P. Graves, Rt. 1 Box 342, Pinetta 32350
Pleasant Grove (L)	Carlton Black, P.O. Box 466, Mayo 32066
Pleasant Grove (T)	Virginia Rowell, P.O. Box 656, Shady Grove 32357
Riverside	Jenene Starling, Rt. 1 Box 454-H, Mayo 32066
Sirmans	948-2793 Frankie Carroll, Rt. 2 Box 270, Greenville 32331
St. Johns	Minnie Mae King, Rt. 3 Box 85, Greenville 32331

Church Clerks

Bethel Creek	Deloris Morgan, Rt. 1 Box 746, Mayo 32066
Beulah	Sylvia Linton, Rt. 1 Box , Lee 32059
Brewer Lake	Evelyn Buchanan, P.O. Box 34, Day 32013
Central	Dorothy Lewis, Rt. 1 Box 233, Monticello 32344
Cherry Lake	Juanita Burnett, Rt. 3 Box 1120, Madison 32340
Elizabeth	Sonja S. Lovett, Rt. 2 Box 113-B, Monticello 32344
Faith	Madge S. Waller, Rt. 2 Box 780, Madison 32340
Fellowship	Martha A. Blair, Rt. 2 Box 590, Madison 32340
Greenville	Mary Harper, Rt. 2 Box 197, Greenville 32331
Hopewell	Emma Gianino, 508 SE Oak Dr., Madison 32340
Lamont	Ada Bell Davis, P.O. Box 56, Lamont 32336
Lee First	Ernestine E. Kinsey, P.O. Box 9367, Lee 32059
Macedonia	Cordie V. Welch, Rt. 2 Box 1178, Madison 32340
Madison First	Edwin Browning, Jr., P.O. Box 652, Madison 32340
Mayo	Elmyra Webb, P.O. Box 17, Mayo 32066
Midway	Eddie Hale, P.O. Box 175, Lee 32059

Moseley Hall	Wanda Modert, Rt. 1, Box 242-A, Greenville 32331
Mt. Olive	Jo Wesson, Rt. 4 Box 290, Madison 32340
New Home	Vivian Tuten, Rt. 1 Box 630, Madison 32340
New Hopeful	Mike Humphrey, Rt. 4 Box 1455, Madison 32340
New Macedonia	Ellen Andrews, Rt. 1 Box 266, Greenville 32331
Pine Grove	Carolyn Herring, Rt. 3 Box 110, Madison 32340
Pinetta	Debbie McHargue, P.O. Box 43, Pinetta 32350
Pleasant Grove (L)	Ruth Ezell, Rt. 3 Box 340, Mayo 32066
Pleasant Grove (T)	Faye Murphy, 404 Puckett Rd., Perry 32347
Riverside	Sharee Lamb, Rt. 3 Box 830, Mayo 32066
Sirmans	Dela Carroll, Rt. 2 Box 270, Greenville 32331
St. Johns	Bertha Day, Rt. 3 Box 82, Greenville 32331

Constitution And Bylaws

The Constitution and Bylaws of the Middle Florida Baptist Association will not appear this year. The association in its Executive Committee Meeting August 2, 1982, decided to print the Constitution and Bylaws every three (3) years. Refer to the 1987 Annual for the last printing.

Messengers to Association

BETHEL CREEK: Carl Goodwin, William Arthur, Ira Goodwin, Joy Arthur
 BEULAH: John Bodenstein, Ethel Clark, Glenda Sirmon
 BREWER LAKE: Rev. and Mrs. Lamar Anderson, T.C. and Evelyn Buchanan, Harold and Jeanette Smith, Iris Thomas, Doyle and Zelda Bell
 CENTRAL: Joe and Elaine Holden, Eddie and Joan Holden, Crafton and Lucy McKown, Delorise Lewis, Dorothy Lewis
 CHERRY LAKE: Mr. and Mrs. M.E. Bland, Mr. and Mrs. V.A. Genton, Mr. and Mrs. Harry Carter
 ELIZABETH: Dr. and Mrs. Mark McCoy, Linda Demott, Vi Bryant, Inez Demott, Oliver Campbell, Sadie Campbell
 FAITH: Rev. Gene Speight, Rocky Riggs, James Cason, Clinton Harris, Robert Pittman, Harold Brown
 FELLOWSHIP: Kay Warren, Katie Gillette, Downey Carpenter, Joe and Faye Todd
 GREENVILLE: Rev. Thad Entzminger, Butler Read, Harriet Read, Marianne Hutto, Pat Reams, Herman and Mary Melvin, Connie Scarboro, Tim and Connie Day
 HOPEWELL: Tom and Annie Holton, Janie Pinkard, Emma Gianino
 LAMONT: Mr. and Mrs. D.W. Shealey, Mamie Capps, Sue Fields
 LEE FIRST: Simon Kinsey, Joe Miller, Ronnie Payne, Coye and Amanda Rowe, Bill Yeager
 MACEDONIA: Rev. Ray Etherton, Mr. and Mrs. Harvey Rye, Mr. and Mrs. Jimmy Moncrief
 MADISON FIRST: W.T. Coody, Nita Ruth McCullough, Velma Wynn, Rev. and Mrs. Roy Saint, Albert McLeod, Kelly Bailey, David Smith
 MAYO: Rev. Larry Law, Audrey King, Clifton (Red) and Gladys Shiver
 MIDWAY: Mr. and Mrs. Gus Phillips, Marintha Howard, Zora Jones, Joe Barnette, Rev. Dennett Cruce

MOSELEY HALL: Leroy and Lucille Cruce, Ollie Banks
 MT. OLIVE: Rev. and Mrs. Hilbert Lawrence, Edward and Gina Sapp, Dozier and Ann Sapp
 NEW HOME: Sim and Robbie Andrews, Jack Pickles, Henry Lewis
 NEW HOPEFUL: Mike and Lorraine Humphrey, Agnes Schierkolk
 NEW MACEDONIA: Lois St. John, Mae Bell Barclay, Annie Mae Sanders
 PINE GROVE: Belle Davis, Louise Herring, Hoyt Wainwright
 PINETTA: Rev. and Mrs. Larry Harris, Henry P. Graves, Mrs. Arie Drew, Mrs. Audrey Wood, Ethelle Odom, Inda Tinney
 PLEASANT GROVE (L): Henry and Clara Folsom, Quinton and Ruth Ezell, Owen Thomas, Mabel Thomas
 PLEASANT GROVE (T): Virginia Rowell, Sarah Lee, Madelyn Smith
 RIVERSIDE: Mary Jarvis, Linda McCray, Odessa Turlington
 SIRMANS: None listed
 ST. JOHNS: George and Mary E. Letchworth, Marcus and Bertha Day

Ministers Licensed during Year

None

Ministers Ordained This Year

Elizabeth Richard Hughes, Rt. 1 Box 206-A, Monticello 32344
 Pleasant Grove (T)..... Vern Murphy, 404 Puckett Rd., Perry 32347

Ordained Ministers (Not Pastors)

Retired (R)	Inactive (I)	Part-time Interim (PI)
Brewer Lake	A.T. Shrewsbury (R), P.O. Box 33, Dowling Park 32060	
Cherry Lake	M.E. Bland (R), Rt. 3 Box 195, Madison 32340	
Elizabeth	Richard Hughes, Rt. 1 Box 206-A, Monticello 32344	
Greenville	John Benefield (R), Rt. 1 Box 83, Greenville 32331	
Lee First	Thomas Vickers, (PI), P.O. Box 127, Greenville 32331	
	Frazier Adamson (PI), P.O. Box 9404, Lee 32059	
	Alva Horton (R), Rt. 1 Box 2665, Lee 32059	
Madison First	W.H. Woodard, 704 SE Madison Ave., Madison 32340	
	Vernon Howard, Rt. 4 Box 1546, Madison 32340	
Midway	Chatman Hicks, P.O. Box 4, Lee 32059	
New Home	Charles Williams (PI), 4936 Ortega Blvd. Jacksonville 32210	
Pinetta.....	Hollis Carroll, Rt. 3 Box 815, Madison 32340	
	Marcus Morrison, Rt. 4 Box 1145, Madison 32340	

Historical Events of Past Year

BETHEL CREEK: Completion of Educational Building. Royce Morgan and Carl Goodwin ordained as Deacons.
 BEULAH: John Sirmon, Sr. and Carroll Linton ordained as Deacons, December 1988.

CENTRAL: Organized Brotherhood. Organized Baptist Young Women.
 FAITH: Dedication of Educational Building.
 NEW HOME: Construction began on Fellowship Hall.
 NEW HOPEFUL: New sign out front; ceiling fans; underpin building; paint kitchen.
 PINE GROVE: Sunday School Ministry at Nursing Home. Ordained two Deacons.
 PINETTA: Ordained B.J. Tinney as Deacon.
 PLEASANT GROVE (T): Ordination of Pastor Vern Murphy August 27, 1989.
 RIVERSIDE: Purchased mobile home for a parsonage. Enlarged cemetery by two acres.
 ST. JOHNS: New Baptistry completed.

Proceedings

Semiannual Meeting

April 11, 1989

Middle Florida Baptist Association

FAITH BAPTIST CHURCH

1. The fellowship supper was served by the host church at 6:30 p.m.
2. Moderator Larry Harris called the Middle Florida Baptist Association to order at 7:30 p.m.
3. Clinton Harris, music director at Faith, led the association in singing, "Victory in Jesus" accompanied by Lorraine Owens of Macedonia.
4. Hilbert Lawrence, pastor of Mt. Olive, led in the opening prayer.
5. Gene Speight, host pastor, welcomed the messengers and visitors to Faith and made the necessary announcements.
6. A skit promoting the V.B.S. Clinic on April 27 was presented by Phillis Sevor, Malorie Draper, Judy Clark, Morgan Bailey, George Smith, Margaret and Greg Ragans, Melissa Stokes, and Mark McCoy.
7. Clinton Harris led the Association in singing, "To God Be the Glory."
8. Brenda Forlines, associate, Cooperative Missions Department, Florida Baptist Convention, gave an interesting account of her work with the convention.
9. ANNOUNCEMENTS:
 - 1) Larry Harris announced the Leadership Training Conference at Blue Springs May 1-2 and the Mobile Medical/Dental Clinic May 28-June 2.
 - 2) Iris Thomas, representative for the Florida Baptist Children's Home, invited all pastors and wives to have supper at the Tallahassee Home on April 28.
 - 3) Dennett Cruce promoted the 1990 Simultaneous Revivals scheduled for March 25 - April 1, 1990.
 - 4) Carlton Owens, director of missions, requested assistance for the deaf ministry to college students at Fellowship.
 - 5) The 50th Wedding Anniversary reception for W.T. and Jean Coody was announced for April 16. W.T. (Bill) Coody served as Treasurer many years.
10. Dennis Draper presented a resolution in appreciation to the Faith Baptist Church which was adopted, and follows.

WHEREAS, the Middle Florida Baptist Association has met in its Semiannual Session of 1989; and

WHEREAS, those in attendance experienced sweet fellowship and kind hospitality and enjoyed a delicious meal,

THEREFORE BE IT RESOLVED, that Middle Florida Baptist Association express heart-felt appreciation to the members of Faith Baptist Church for making their facilities available and for the provision of wonderful food and fellowship.

11. The Committee on Committees recommendations were presented by Chairman Ray Etherton and are as follows: Nominating - Dennett Cruce; Budget - Frank Jarvis; Missions - Eddie Hale; Evangelism - Morgan Bailey; United Christian Action - The recommended motion carried after a second by Mark McCoy.

12. Recommendations from the Nominating Committee were given by Al Teston and are as follows: Moderator - Larry Harris; Vice Moderator - Ray Etherton; Clerk/Treasurer - Geraldine Stokes.

13. There were no nominations from the floor. The recommended motion carried after a second by Thad Entzminger.

14. The department directors presented and elected are: Sunday School - Phil Heard; Church Training - Elaine Holden; Music - Linda Demott; Brotherhood - Lamar Anderson; WMU - Pat Reams; Family Life - Morgan Bailey; E.C. Tyner Youth Camp - Mark McCoy; Evangelism Chairman - Dennett Cruce; Stewardship Chairman/Annuity - Frank Jarvis; Youth Rally President - Matt Buchanan; and Joint Middle Florida/Taylor Mission District - Henry Paul Graves (4 years); Ray Etherton (2 years).

15. Carlton Owens led in prayer for the newly-elected officers and directors.

16. Carlton Owens reported on the Sunday School Growth Campaign held April 1-6 with eight churches participating.

17. Carlton Owens introduced the new pastor of Mayo, Rev. Larry Law, for the inspirational message.

18. Moderator Larry Harris made appointments to the following committees:

Time-Place-Preacher - Mark McCoy, Dennis Draper, William Solomon

Resolutions - Dennett Cruce, Gene Speight, James V. Cason

Memorial - Pat Reams, Jerry Stokes

19. Clinton Harris led the Association in singing, "Set My Soul Afire" and the chorus, "O How I Love Jesus."

20. The special music, "Hope in the Lord" was given by the Faith Choir directed by Clinton Harris. Darlene Smith served as accompanist.

21. Larry Law gave an inspiring message from II Kings 7: 1-12 followed by prayer.

22. The benediction was given by Alva Horton, retired minister.

23. Twenty-one pastors attended this meeting with 25 churches represented: Bethel Creek; Beulah; Brewer Lake; Central; Cherry Lake; Elizabeth; Faith; Fellowship; Greenville; Hopewell; Lamont; Lee First; Macedonia; Madison First; Mayo; Midway; Moseley Hall; Mt. Olive; New Hopeful; New Macedonia; Pine Grove; Pinetta; Pleasant Grove (L); Riverside; and St. Johns. There were 149 registered messengers and visitors. Visitors were: Bill and Helen Sanders of Blue Creek Church, Taylor Association; Brenda Forlines, Florida Baptist Convention; and Betty Covington of Memphis, Tennessee.

Larry Harris, Moderator
Geraldine Stokes, Clerk

Highlights of Annual Meeting 1989



Ricky Lyons, Deacon of Riverside
welcomed the messengers and visitors



Doctrinal Sermon:
Gene Stokes, Interim Pastor, New Home



Missionary Message:
Dozier Sapp, Pastor, Beulah



George Smith, Pastor, St. Johns
welcomed the messengers and visitors



Special music provided by the Riverside Choir
Gus Buchanan, Director
Accompanists: Joyce Perry & Stella Buchanan

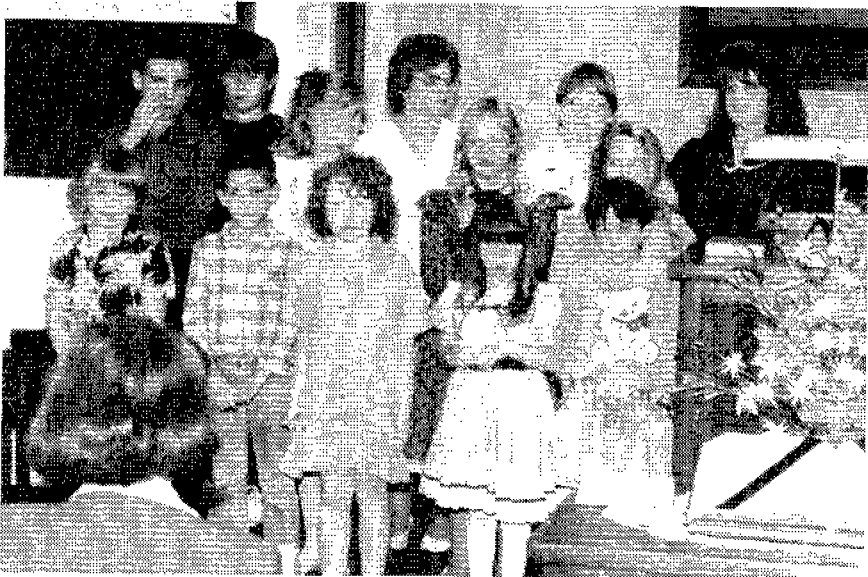

The combined Children's Choir of Central and
St. Johns provided Special Music.

Proceedings
of
Ninetieth Annual Meeting
Middle Florida Baptist Association
October 9-10, 1989
MONDAY AFTERNOON SESSION

1. The 90th Annual Session of the Middle Florida Baptist Association convened with the Riverside Baptist Church on October 9, 1989, at 3:30 P.M.

2. Larry Harris, moderator, called the meeting to order, and presided. He announced the theme, "Here's Hope. Jesus Cares for You", in conjunction with the 1990 Simultaneous Revivals.

3. The Senior Adult Singers, Madison First, provided the Call to Worship with C. Vernon Ragans playing the harmonica and Juanita Ragans, pianist. Selections were: "What a Day That Will Be" and "We Shall All Be Changed." Judy Saint directed the group.

4. Linda Demott, associational music director, led the Association in singing, "I Am Resolved," accompanied by Stella Buchanan of Riverside.

5. Roy Saint, pastor of Madison First, brought the theme interpretation entitled "Can I Hope You?" using II Thessalonians 2: 16-17; Ephesians 4:4; John 8: 31-32 and Matthew 25: 14-30. Mark McCoy, pastor of Elizabeth, led in the opening prayer.

6. Ricky Lyons, Riverside, welcomed the messengers and visitors and expressed the pleasure of the church in hosting this annual meeting.

7. Geraldine Stokes, associational clerk, presented the organization of the Association, making the motion that "All messengers from the cooperating churches that register, constitute the working body of the Middle Florida Baptist Association, and that the printed program become the order of business, with necessary changes being made." The motion carried after a second by Mark McCoy.

8. The E.C. Tyner Youth Camp Report was given by Mark McCoy, director.

9. Linda Demott led the Association in singing, "Bring Them In."

10. The Church Training Report was given by Dennis Draper, director, and pastor of Lee First.

11. Geraldine Stokes gave the Treasurer's Report. A detailed copy of the report can be found in the report section. A summary is as follows: Balance September 30, 1989, was \$5,272.09; of which \$1,116.01 is designated World Missions Conference.

12. Henry Paul Graves, Pinetta, presented the 1989-90 proposed budget and moved its adoption. The budget was adopted after a second by Lamar Anderson.

13. The district budget was presented by Henry Paul Graves who moved its adoption. The Middle Florida/Taylor District Budget was adopted after a second by Mark McCoy.

14. The Woman's Missionary Union Report was given by Marintha Howard, director.

15. Larry Harris, moderator, called for the miscellaneous business and announcements. There was no business at this time. Several Revival Announcements were made.

16. The appointments to the Committee on Committees were given by Ray Etherton, Vice-Moderator and pastor of Macedonia. Manning Hicks, George Smith and Larry Law were appointed to serve on this committee.

17. Prayer was requested for John Sible, Director of Missions Marion Association, Chris Merritt, Eula Mathers and Eunice Kerr, Mrs. J.B. Benefield and Gene Speight's mother. Larry Law, pastor of Mayo, led in prayer.

18. The Family Life Report was given by Morgan Bailey, director 1989-90. He introduced Eddie and Joan Holden (Marriage Enrichment), Judy Saint (Senior Adults) who presented a skit. Kay Warren (Single Adults) also serves on the Family Life Team.

19. Linda Demott led the Association in singing, "How Firm a Foundation" in preparation for worship.

20. The special music, "Let Us Sing" was given by the Riverside Choir accompanied by Stella Buchanan, pianist and Joyce Perry, organist.

21. The doctrinal message was given by Gene Stokes, interim pastor of New Home, entitled "The Firm Foundation" using Matthew 7: 24-27; I Corinthians 3: 9-11; Ephesians 2: 19-20; Romans 15:20 and other related Scriptures.

22. The supper instructions were given by Ricky Lyons.

23. Dale Lyons, deacon of Riverside, gave the adjournment prayer and blessing.

24. The fellowship supper was served by Riverside.

25. There were 184 messengers and visitors registered which included 18 pastors. Twenty-six (26) churches were represented.

MONDAY EVENING SESSION

26. Linda Demott led the Association in singing, "We'll Work Til Jesus Comes" and "Take My Hand, Precious Lord."

27. The theme interpretation entitled "Our Hope for Every Day" from I Peter 1: 3-9 was presented by Roy Saint, pastor of Madison First. Harold Lloyd Smith, Brewer Lake, led in prayer.

28. Carlton Owens, director of missions, recognized the new pastors and visitors. New pastors were: Manning Hicks (Lamont), Roy Saint (Madison First), Leonard Cone (Interim, Cherry Lake). He announced the Pastor/Deacon Rally at Pickett Lake on October 20. Dr. John Sullivan, Executive Director/Treasurer, Florida Baptist Convention, is the featured speaker.

29. Carlton Owens expressed appreciation for prayer support and noted that he had been in 25 of the 28 churches. He called attention to the growth reported at Central: there were 23 reported in Sunday School last year; as a result of the Growth Campaign, Sunday School Enrollment has doubled, with an average attendance of 45; and income has more than doubled.

30. Larry Harris called for the miscellaneous business. There was no business.

31. The Evangelism Report was given by Dennett Cruce, chairman. He promoted the 1990 Simultaneous Revivals, with 21 churches committed to be involved in the revivals March 25 - April 1, 1990.

32. The Digest of Letters (see report section) was given by Geraldine Stokes. She expressed appreciation to all church clerks and pastors for their promptness regarding the Uniform Church Letters.

33. The State Board of Missions Report was given by Harold L. Smith, Brewer Lake.

34. Lamar Anderson, pastor of Brewer Lake, presented the Middle Florida Assembly Report.

35. Linda Demott led the Association in singing, "Victory in Jesus."
36. The Riverside Choir presented "In the Sweet Forever" as special music. Stella Buchanan and Joyce Perry provided the accompaniment.
37. Joycelyn Hart and Billy Wentz, Mayo, shared special music entitled, "All Because of God's Amazing Grace."
38. The inspirational speaker, Phil Heard, pastor of Pine Grove, gave an inspiring message "Making Hay While the Sun Shines." His text was Matthew 9: 35-38.
39. The adjournment prayer was given by Harry Carter, Deacon of Cherry Lake.

ST. JOHNS BAPTIST CHURCH
OCTOBER 10, 1989
TUESDAY AFTERNOON SESSION

40. Linda Demott, associational music director, led the Association in singing, "At Calvary", accompanied by Ruby Hartsfield of Elizabeth.
41. Morgan Bailey, pastor of Fellowship, brought the theme interpretation, "Jesus Cares for You" using Philippians 2:5 as text, followed by prayer.
42. George Smith, host pastor, welcomed the messengers and visitors to St. Johns and expressed the pleasure of the church in hosting this annual meeting.
43. The Sunday School Report was given by Phil Heard, director.
44. Pat Reams, Greenville, led in a memorial to the 69 members who have gone home in the past year. Thad Entzminger, pastor of Greenville, led in prayer.
45. The Music Report was given by Linda Demott, director of Elizabeth.
46. Linda Demott led the Association in singing, "Jesus Paid it All."
47. Iris Thomas, Brewer Lake, gave the Florida Baptist Family Ministries Report, and introduced Charles Hodges, Vice President, who spoke to the report.
48. The Annuity and Retirement Report was given by Frank Jarvis, pastor of Riverside.
49. The Brotherhood Report was given by Lamar Anderson, director.
50. Chris Smith, St. Johns, provided special music, "Here's Hope", singing with the tape accompaniment.
51. Dozier Sapp, pastor of Beulah, brought a challenging missionary message from Acts 1:8; Mark 5 and Ecclesiastes 11:1.
52. The adjournment prayer and blessing were given by Marcus Day, deacon of St. Johns.
53. The fellowship supper was served by the host church, St. Johns.
54. There were 186 messengers and visitors registered which included 20 pastors. Twenty-six (26) churches were represented. Visitors were: Charles Hodges, Lakeland and Rev. and Mrs. Malcolm Tompkins, Associate Pastor, Corinth (Suwannee Association).

TUESDAY EVENING

55. The combined Children's Choir of Central and St. Johns provided the call to worship for this session.
56. Morgan Bailey, pastor of Fellowship, provided the theme interpretation "Jesus Cares for You" using Acts 8: 26-39 followed by prayer.

57. The report of the Committee on Resolutions was presented by Dennett Cruce, chairman and pastor of Midway. He moved the adoption of the resolutions, seconded by Mark McCoy, and adopted unanimously.

58. Mark McCoy, chairman of the Time-Place-Preacher Committee, recommended and moved the Annual Meeting next year be moved ahead one week to October 15-16, 1990, to give the clerk and churches more time to prepare reports. The motion carried after a second by Dozier Sapp.

59. Mark McCoy reported for the Time-Place-Preacher Committee. The Semiannual Meeting, April 10, 1990, will be held at Madison First Baptist Church. The 91st Annual Session will convene October 15-16, 1990, with the Brewer Lake and Greenville Baptist Churches. Sessions will begin at 3:30 p.m. The Doctrinal Sermon will be delivered by William Solomon, pastor of Central. The Missionary Message will be given by Thad Entzminger, pastor of Greenville. Alternate Speakers are: Doctrinal - Dennis Draper, pastor of Lee First; and Missionary - Mark McCoy, pastor of Elizabeth. Inspirational Speakers will be Larry Harris, pastor of Pinetta and Carlton Owens, director of missions. Alternate Inspirational Speakers are: Roy Saint, pastor of Madison First and Mark McCoy. The report was adopted after a second by Dennett Cruce.

60. Carlton Owens called Rev. and Mrs. Chatman Hicks to the front and gave an account of his pastoral ministry.

61. Dennett Cruce moved that the Association dedicate the 1989 Annual to Rev. and Mrs. Chatman Hicks. The motion carried after a second by Thad Entzminger.

62. Larry Harris presented the 1989-90 Associational Council: Moderator - Larry Harris; Vice Moderator - Ray Etherton; Clerk/Treasurer - Geraldine Stokes; Sunday School Director - Phil Heard; Church Training Director - Elaine Holden; WMU Director - Pat Reams; Music Director - Linda Demott; Family Life Director - Morgan Bailey; E.C. Tyner Youth Camp Director - Mark McCoy; Evangelism Chairman - Dennett Cruce; Stewardship Chairman/Annuity - Frank Jarvis and Youth Rally President - Matt Buchanan. Carlton Owens led in prayer for the officers.

63. Chris Smith, St. Johns, provided the special music "Go Ye" accompanied by Lorraine Owens, Macedonia.

64. Carlton Owens announced that the Early Bird VBS Kits would be available through the office.

65. Carlton Owens, director of missions, gave an inspiring message and testimony entitled, "There is Hope" using Romans 8: 31-39 followed by prayer.

66. The benediction was given by Marshall Norris, St. Johns.

Geraldine Stokes, Clerk
Larry Harris, Moderator

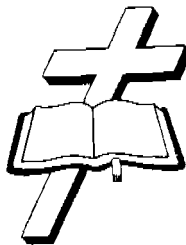

1989-90 Calendar of Activities

OCTOBER 1989

- 5 Minister's Breakfast, 8 a.m.
- 6- 7 Brotherhood Leadership Conference, Lake Yale
- 8 World Hunger Day
- 9-10 90th SESSION OF MIDDLE FLORIDA BAPTIST ASSOCIATION,
3:30 p.m., Riverside and St. Johns
- 13-14 Brotherhood Leadership Conference, Blue Springs
- 13-15 Acteens Cometgether, Lake Yale
- 16-18 Small Church Administration, Blue Springs
- 19 Minister's Breakfast, 8 a.m.
- 20-22 Single Adult Conference, Lake Yale
- 20-22 Acteens Cometgether, Blue Springs
- 20 Pastors/Deacons Rally, Pickett Lake
- 21 Youth Rally, 7:30 p.m., Bethel Creek
- 23-25 Managing Stress in Ministry, Lake Yale
- 23-24 Managing Conflict in Church, Blue Springs
- 23-24 Share-A-Tune Festival for Senior Adults, Blue Springs
- 27-28 Sunday School Mini-Conference, Blue Springs
- 27-28 WMU Prayer Retreat, Pickett Lake

NOVEMBER 1989

- 2 Minister's Breakfast, 8 a.m.
- 3- 5 Single Adult Retreat, Blue Springs
- 3- 5 Bible Conference for Deaf, Lake Yale
- 5-11 Royal Ambassador Week
- 8-10 Volunteer Chaplains Training Conference, Lake Yale
- 10-11 Pastors/Deacons/Spouses Retreat, Lake Yale
- 12 American Bible Society Day
- 13 State Board of Missions, Orlando
- 13-15 Florida Baptist Convention, Orlando
- 14 WMU Rally, 10 a.m., New Home
- 15 State Board of Missions, Orlando
- 16 Minister's Breakfast, 8 a.m., Elizabeth
- 17-18 WMU Assn. Leadership Retreat, Lake Yale
- 18 Youth Rally, 7:30 p.m., New Macedonia
- 19-22 Foreign Mission Study
- 20-21 Share-A-Tune Festival, Lake Yale
- 23 THANKSGIVING
- 27-28 Growth Spiral Conference, Blue Springs
- 28 "M" Night, Madison First, 7:30 p.m.

DECEMBER 1989

- 3-10 Week of Prayer for Foreign Missions/Lottie Moon Offering
- 4- 8 DOM Workshop, Lake Yale
- 5 Executive Committee Meeting, 7:30 p.m., Mt. Olive
- 7 Minister's Breakfast, 8 a.m.
- 7 Ministers/Wives and Music Directors/Spouse Supper, 7 p.m.
- 10 Foreign Missions Day in Sunday School

- 16 Youth Rally, 7:30 p.m., Nursing Home
- 21 Minister's Breakfast, 8 a.m.
- 25 CHRISTMAS

JANUARY 1990

- 1 New Year's Day
- 4 Minister's Breakfast, 8 a.m.
- 4 Children's Choir Workshop, Madison First, 7 p.m., Dr. Betty Bedsole
- 8-9 Evangelism Conference, Orlando
- 8-12 Bible Study Week
- 14 Soul Winning Commitment Day
- 15-16 Coping with Forced Termination, Lake Yale
- 18 Minister's Breakfast, 8 a.m.
- 18 Brotherhood Meeting, 7:30 p.m.
- 18-19 State Board of Missions, Lake Yale
- 19-20 Adult Choir Member Retreat, Blue Springs
- 19-20 Missions Retreat for Women, Lake Yale
- 20 Youth Rally, 7:30 p.m.
- 21 Sanctity of Human Life Sunday
- 22-25 Florida Baptist Convention/DOM Planning Retreat
- 26-27 Missions Retreat for Women, Blue Springs
- 26-27 Sunday School Leadership Conference, Lake Yale
- 28 Baptist Men's Day

FEBRUARY 1990

- 1 Minister's Breakfast, 8 a.m.
- 2-3 Couples Retreat, Blue Springs
- 3 Music Festival/Adult, 7 p.m., Faith
- 6 Executive Committee Meeting, 7:30 p.m., Mt. Olive
- 9-10 Certified Deacon Training, Blue Springs
- 9-10 Pastors/Deacons/Spouse Retreat, Blue Springs
- 11-17 Focus on WMU
- 11 Race Relations Sunday
- 13 WMU Rally, 10 a.m., Lee First
- 15 Minister's Breakfast, 8 a.m.
- 16-17 Baptist Young Women Retreat, Lake Yale
- 16-17 Winter M & M Clinic, Blue Springs
- 17 Youth Rally, 7:30 p.m. Elizabeth (Music Festival)
- 18-21 Home Mission Study
- 23-24 Sunday School Leadership Conference, Blue Springs
- 23-24 State Young Musician Festival, Lake Yale
- 23-24 Couples Renewal Retreat, Lake Yale
- 25 Volunteer in Missions Day
- 27 Revival Follow-Up Training

MARCH 1990

- 1 Minister's Breakfast, 8 a.m.
- 1 Senior Adult Rally, 7:30 p.m.
- 2-3 State Young Musicians Festival, Lake Yale
- 2-3 Couples Renewal Retreat, Lake Yale
- 3 Children's Choir Fun Day, 5-7 p.m., Pinetta

- 4-11 Week of Prayer for Home Missions/Annie Armstrong Offering
- 9-10 Baptist Men's Rally, Blue Springs
- 9-10 Pastors/Deacons/Spouse Retreat, Lake Yale
- 11 Home Missions Day in Sunday School
- 11-18 Youth Week
- 13-14 State VBS Clinic, Blue Springs
- 15 Minister's Breakfast, 8 a.m.
- 15-16 State VBS Clinic, Lake Yale
- 16-17 State Young Musicians Festival, Blue Springs
- 17 Youth Rally, 7:30 p.m.
- 19 Bible Drills/Speakers Tournament
- 23-24 GA Mother/Daughter Overnight, Blue Springs
- 25 Start-a-Church Commitment Day
- 25-April 1 Simultaneous Revivals

APRIL 1990

- 5 Minister's Breakfast, 8 a.m.
- 9-11 Senior Adult Conclave, Lake Yale
- 10 Semiannual Meeting, 6:30 p.m., Madison First
- 13-14 RA Congress, Lake Yale
- 15 EASTER
- 16-20 Baptist Doctrine Study
- 17-18 WMU Annual Session, Merritt Island
- 19 Brotherhood Meeting, 7:30 p.m., RA Emphasis
- 19-20 Church Secretaries Workshop, Blue Springs
- 20-21 GA Mother/Daughter Overnight, Lake Yale
- 20-22 Single Adult Retreat, Lake Yale
- 21 Youth Rally, 7:30 p.m.
- 22 COOPERATIVE PROGRAM DAY/Life Commitment Sunday
- 26 VBS Clinic, 7:30 p.m.
- 27-28 PraisFest, Stetson
- 27-28 Baptist Men's Encampment, Lake Yale
- 30-May 1 Associational Leadership Planning Conference, Blue Springs

MAY 1990

- 3 Minister's Breakfast, 8 a.m.
- 6 Senior Adult Day
- 6-13 Christian Home Week
- 8 WMU Rally, Mayo, 6:45 p.m. Supper/Meeting 7:30 p.m.
- 10-11 Congregational Worship Workshop, Lake Yale
- 11-12 Church in Small Town, Blue Springs
- 12 Family Rally
- 13 Mother's Day
- 13-18 DENTAL CLINIC IN ASSOCIATION
- 14-15 Single Staff Church and Shared Ministry, Lake Yale
- 15 Pastor's Stewardship Meeting
- 17 Minister's Breakfast, 8 a.m.
- 19 Youth Rally, 7:30 p.m.
- 21-27 ASSOCIATIONAL EMPHASIS WEEK
- 24 Deacon Ministry Conference, 7:30 p.m.
- 25-26 Single Adult Retreat, Blue Springs

JUNE 1990

- 5 Executive Committee Meeting, 7:30 p.m., Mt. Olive
- 7 Minister's Breakfast, 8 a.m.
- 8- 9 Special Education Retreat, Lake Yale
- 10-11 WMU Annual Meeting, New Orleans, LA
- 12-14 SOUTHERN BAPTIST CONVENTION, New Orleans, LA
- 11-16 GA/Acteens Camp, Blue Springs
- 16 Youth Rally, 7:30 p.m.
- 17 Father's Day
- 18-20 Lad/Dad Camp, Lake Yale
- 21 Minister's Breakfast, 8 a.m.
- 21 Managing Conflict in Church, 7:30 p.m.
- 22-23 Youth Evangelism Conference, Orlando
- 24 Annuity Board Day
- 25-30 RA Camp, Lake Yale
- 25-30 GA/Acteen Camp, Blue Springs

JULY 1990

- 2- 7 GA/Acteen Camps, Lake Yale
- RA Camp, Blue Springs
- 4 Independence Day
- 5 Minister's Breakfast, 8 a.m.
- 8 Hunger Awareness Day
- 9-14 RA Camp, Blue Springs
- 12 Bivocational Pastors Dinner Dialogue
- 12-14 Bivocational Pastors/Wives Retreat, Blue Springs
- 13-14 Sunday School Leadership Mini-Conference, Lake Yale
- 16-18 Church Growth Conference, Lake Yale
- 16-21 GA/Acteens Camps, Lake Yale
- 16-21 RA Camp, Blue Springs
- 16-20 E.C. Tyner Youth Camp, Pickett Lake
- 19 Minister's Breakfast, 8 a.m.
- 21 Youth Rally, 7:30 p.m.
- 23-28 GA/Acteen Camps, Lake Yale
- 23-28 Harmony Bay Youth Music Camp, Blue Springs
- 26 Joint WMU/Brotherhood Meeting, 7:30 p.m.
- 26-28 Bivocational Pastors/Wives Retreat, Lake Yale
- 30- 4 Young Musicians Camp, Lake Yale
- 30- 4 Youth Music Camp, Lake Yale
- 30- 4 West Florida Bible Conference, Blue Springs

AUGUST 1990

- 2 Minister's Breakfast, 8 a.m.
- 2- 4 Summer M & M Clinic, Lake Yale
- 6-11 Young Musicians Camp, Blue Springs
- 10-11 Church Training Leadership Conference, Lake Yale
- 13-14 WMU Leaders Conference, Lake Yale
- 14 WMU Rally, Pine Grove, 6:45 p.m. Supper/Meeting 7:30 p.m.
- 16 Minister's Breakfast, 8 a.m.
- 17-18 Sunday School Leadership Mini-Conference, Lake Yale

- 18 Youth Rally, 7:30 p.m.
- 19-26 Church Music Emphasis Week
- 20-22 Stress Management Workshop, Lake Yale
- 20-22 Basic Skills in Pastoral Care, Lake Yale
- 20-22 Church Secretaries Workshop, Lake Yale
- 21 Church Council Workshop, 7:30 p.m.
- 24-25 Sunday School Leadership Mini-Conference, Lake Yale

SEPTEMBER 1990

- 1- 3 Baptist Women's Conference, Lake Yale
- 3 Labor Day
- 2- 8 Brotherhood Leadership Week
- 6 Minister's Breakfast, 8 a.m.
- 7- 8 WMU Leaders Conference, Blue Springs
- 8 Single Adult Rally, 7:30 p.m.
- 9 Single Adult Day
- 9-16 Season of Prayer and State Mission Offering
- 10-11 Basic Small Church Administration, Lake Yale
- 10-12 "Preach the Word in Love and Power", Lake Yale
- 14-15 Adult Choir Member Retreat, Lake Yale
- 15 Youth Rally, 7:30 p.m.
- 17-18 Basic Small Church Administration, Blue Springs
- 20 Minister's Breakfast, 8 a.m.
- 20 Pastor/Sunday School Director Dialogue
- 21-22 Adult Choir Member Retreat, Lake Yale
- 21-22 Sunday School Leadership Mini-Conference, Blue Springs
- 22 Music Leadership Training, Elizabeth
- 24-26 Senior Adult Conclave, Blue Springs
- 26-28 Senior Adult Conclave, Blue Springs
- 30- 7 Sunday School Preparation Week

OCTOBER 1990

- 4 Minister's Breakfast, 8 a.m.
- 5- 6 Brotherhood Leadership Conference, Lake Yale
- 7 Bold Mission Thrust Launch Day
- 12-13 Brotherhood Leadership Conference, Blue Springs
- 12-14 Acteens Cometogether, Lake Yale
- 14 World Hunger Day
- 15-16 91st SESSION OF MIDDLE FLORIDA ASSOCIATION, 3:30 p.m.
Brewer Lake and Greenville
- 18 Minister's Breakfast, 8 a.m.
- 19 Pastor/Deacon Rally, Pickett Lake
- 19-21 Single Adult Retreat, Lake Yale
- 20 Youth Rally, 7:30 p.m.
- 22-23 Share-A-Tune Festival for Senior Adults, Lake Yale
- 25-26 Share-A-Tune Festival for Senior Adults, Blue Springs
- 26-27 Sunday School Mini-Conference, Blue Springs

NOVEMBER 1990

- 1 Minister's Breakfast, 8 a.m.
- 2- 4 Single Adult Retreat, Blue Springs
- 4-10 Royal Ambassador Week

- 9-10 Pastors/Deacons/Spouses Retreat, Lake Yale
- 11 American Bible Society Day
- 13 WMU Rally, 10 a.m., Pleasant Grove (L)
- 15 Minister's Breakfast, 8 a.m.
- 15 Brotherhood Meeting, 7:30 p.m.
- 16-17 WMU Associational Leadership Retreat, Lake Yale
- 17 Youth Rally, 7:30 p.m.
- 18-21 Foreign Mission Study
- 19-20 Share-A-Tune Festival, Lake Yale
- 22 THANKSGIVING
- 26-27 Growth Spiral Conference, Blue Springs
- 27 "M" Night, 7:30 p.m.

DECEMBER 1990

- 2- 9 Week of Prayer for Foreign Missions/Lottie Moon Offering
- 3- 7 DOM Workshop, Lake Yale
- 4 Executive Committee Meeting, 7:30 p.m., Mt. Olive
- 6 Minister's Breakfast, 8 a.m.
- 6 Ministers/Wives/Music Directors/Spouse Supper, 7 p.m.
- 15 Youth Rally, 7:30 p.m.
- 20 Minister's Breakfast, 8 a.m.
- 25 CHRISTMAS

Executive Committee

The Executive Committee is composed of the Moderator, Vice-Moderator, Clerk/Treasurer, the heads of the department of work in the Association and one member from each church and the pastors of the churches in the Association. The Executive Committee meets on even months to conduct business of the Association between the sessions and promote work in the Association.

Our appreciation is extended the membership of the Mt. Olive Baptist Church for the use of their facilities.

The following action represents some of the work of the Association through the Executive Committee.

- December 6, 1988 Increased the Miscellaneous budgeted item by \$350 to cover the Christmas bonuses.
A Properties Committee appointed by the Moderator to dispose of the 1966 bus.
- February 7, 1989 The Sunday School Challenge 10/90 Growth Campaign April 1-6, 1989, was promoted.
- June 6, 1989 Approved the recommendation from the Council to look into the feasibility of securing land and work toward building an Associational Office.
- August 1, 1989 Approved request from Fellowship Church to apply for a loan from the Florida Baptist Convention.
Approval given for the Secretary to attend Secretary's Conference at Lake Yale August 7-9, 1989.
Adjusted budgeted amount for the secretary in the amount of \$300.

The Association Year 1988-89 has been a good year. An average of 17 churches had representation in the meetings with an average of 13 pastors attending. If your church has not elected your representative to the committee, please do so, and notify the Association Office. There have been many events that brought strength and growth to our Association; those are reported by various departments.

Let's all rejoice in the good things God is doing in the Middle Florida Association.

Geraldine Stokes, Clerk

E.C. Tyner Youth Camp

1989 was a good year at Pickett Lake. Nineteen young people made salvation decisions for Christ. They were: Tyron Folsom, Matt Hayes, Melissa Hayes, Jason Twohig and Thomas Horton of Brewer Lake; Michael Harris of Faith; Cedric Perry and Joshua Perry of Riverside; Neil McCray of Mayo; Caleb Craven of Redlands; Houston Brock, Billy Brock and Todd Bullard of Elizabeth; Chris Bass of Thomasville; Channah Stewart and Casey Stevens of Midway; Scott McLeod and Wendy Garrard of Pleasant Grove (T); Dana Barclay of New Macedonia. There were 30 young people who came forward for rededication. We praise God for these decisions.

We had great camp fire services with many moving moments. The talent exhibited by these young people was just overwhelming. Linda Demott said, "the future of our churches looks bright if these young people stay true."

The movies *Happiness Is*, *Harley*, *Life Flight* and *Gold Through the Fire* were outstanding evangelical films, God used every one of them for His Glory.

The camp staff was composed of the following outstanding people: Tom Kelley, Hilbert Lawrence, Dennett Cruce, T.J. Santerfeit, Dennis Draper, Linda Demott, Doil Burnett, Sarah McCoy, George Smith, William Wentz, Jamie Kinsey, Jason Kinsey, Lamar Anderson, Keith Merritt and Rick Koelle.

Our counselors and their assistants were: Lori Ward, Shannon McKinney, Tricia Teasley, Leighanne Walters, Roxanne Hatcher, Joycelyn Hart, Malorie Draper, Gena Ray Shiver, Matt Buchanan, Joey Shelley, and James Griffin.

Our chefs this year were: Mary Jarvis (Head Chef), Mr. and Mrs. Thomas, Mr. and Mrs. Genton, Harry McRae and Doil Burnett.

We thank all these good people for all the fine work they did this year. Next year the camp will be July 16-20, 1990. The camp fee will remain at \$25.00 because we came out even this year. The current balance of our camp account is about \$1,600.00. We earned about \$70.00 in interest this last year.

Because of the world standard of girls' bathing suits, we are going to have to establish a bathing suit code of our own. Next year girls must have a full covering suit; there will be no French cut suits allowed or two piece suits, or bikini suits or open suits. So the girls who plan to attend next year better shop early.

Mark McCoy



Woman's Missionary Union

In 1988-89 the Woman's Missionary Union emphasis was a "A Future to Fulfill -Launching Century 2." The scripture was Isaiah 48:6 NASB, "You have heard; look at all this. And you, will you not declare it? I proclaim to you new things from this time, Even hidden things which you have not known."

Throughout this year, Middle Florida WMU has planned meetings, activities, events and materials centered on the emphasis and provided quality missions education to the churches.

We have participated in all the state activities and received training in missions.

Two Prayer Retreats were held at Pickett Lake which were very inspirational.

We have had missionaries and state workers to speak to us, one of which was our state director, Vanita Baldwin.

We had a workshop at Pickett Lake last September to train leaders.

We are looking toward the future when each church in our Association will have some form of missions for, "We are laborers together for God." (I Corinthians 3:9)

Marintha Howard

Family Life

Associational Family Life Programs in Florida were begun in 1983. Florida was the second state in the Southern Baptist Convention to make such provisions. State, Association and Church Family Life Programs all include three areas with officers for each serving on the Church Council; Senior Adults, Single Adults and Family Enrichment. These relate to the Southern Baptist Family Ministry Department at the Sunday School Board, which has sections for each of these areas.

Church actions to help strengthen families include: Family Commitment Day; Senior Adult Day; Single Adult Day; Studying the Baptist doctrinal book, *Biblical Foundations of the Family*; organizing senior and single adult weekday ministries; conducting marriage enrichment or parenting retreat or conference and utilizing the Family Life Periodicals - *Home Life*, *Living with Teenagers*, *Living with Children*, *Living with Preschoolers*, *Christian Single* and *Mature Living* are all available on the Church Literature order blank.

Annual events such as Christian Home Emphasis is recommended as a time to focus on many of these activities. It is in the denominational calendar for observance from Mother's Day to Father's Day each year.

Other help available for families include *Covenant Marriage* and *Parenting by Grace*. Both of these models are in the LIFE system (Lay Institute for Equipping) and will be promoted jointly by the Discipleship Program and Family Life departments of our state.

This year we had a successful Marriage Enrichment Sampler at Pinetta Baptist Church. All participants were enlightened in how they could make a good marriage better. Hopefully there will be more conferences for all age groups forthcoming.

Gene Speight, Director

Evangelism

In the past year Florida Baptist churches baptized 28,123 people. This report represents an eight percent increase over 1987.

It is very significant that all the churches that had a higher baptism rate had some kind of on-going program of personal evangelism training. There are many different programs of training on visitation, one of which will fit the needs of your church.

During this year Clyde Billingsley, director of Evangelism for our state convention, resigned. Other significant personnel also resigned to take positions in other states; Jack Parrot moved to the New York Baptist Convention and Eliu Camacho moved to the California Baptist Convention. We pray God will bless these men as they work in their new areas.

We are now focusing our attention to the preparation of the up-coming 1990 Simultaneous Revivals, "Here's Hope. Jesus Cares for You." Churches are being enlisted to participate in the revivals.

Some important dates for you to remember are as follows:

November 2, 1989	Pastors Briefing and Committee Training for 1990 Simultaneous Revivals
January 8-9, 1990	Evangelism Conference, Orlando
February 27, 1990	Revival Follow-up Training
March 25-April 1, 1990	Simultaneous Revivals

Dennett Cruce
Chairman

Stewardship

"Win them All-Give" (II Peter 3:9), that's the Stewardship Theme for this year. If the gospel of Christ is to be proclaimed to the lost around the world, God's people must practice stewardship of all their God-given resources.

God put into our trust the material possessions that we have. In doing so the responsibility is ours to give cheerfully and freely. Stewardship means management and we need to give heed to the way we manage the resources God has placed into our trust. How do you manage that trust?

Good stewardship is good cooperation with God and other good managers and is the only way we will be able carry out "Bold Mission Thrust" by the year 2000. The latest report is we are running a good bit behind in our missionary appointment primarily for one reason; a shortage of funds.

Let me encourage all our churches to implement and promote stewardship development, and promote planned growth in giving efforts. Your Stewardship Director for our Association will be happy to help and work with any church or Stewardship Director to implement the promotions. Please do not hesitate to call upon me if I can be of help.

If we don't do something in stewardship education now, we probably will find ourselves facing a crisis in our missionary work around the world in the near future. Call on us; we will be glad to help in any way we can.

Frank Jarvis, Chairman-Elect

Annuity

Dr. Paul Powell, pastor of Green Acres Baptist Church, Tyler, Texas, has accepted election as president of the Annuity Board of the Southern Baptist Convention. Dr. Powell will join the Annuity Board Staff as president-elect on October 16 and become president on March 1, 1990, succeeding Dr. Darold H. Morgan, who is retiring after 18 years in the post.

The trustees of the Board recently authorized a permanent 10 percent increase in the retirement benefits for those who participate in old plan A. At the same time the trustees voted a 50 percent increase in the death and disability benefit on the Church Annuity Plan. This benefit is provided by the Florida Baptist Convention in behalf of participants in the new expanded Church Annuity Plan.

The new Church Annuity Plan is off and running strong. Over 900 Florida Baptist Churches have enrolled their Ministers and Church Staff in this new plan that began January 1, 1988. Churches who want their ministers and staff to receive a State Convention contribution must file a church approved cooperative agreement. Forms to do this may be obtained from the Annuity Office of the Florida Baptist Convention, or contact your Association Annuity Advisor.

Assets held in trust by the Annuity Board in behalf of plan members reached a new high of \$2,599,022,590 in 1988. This represents a gain of \$325,370,534 in the first six months of 1989. Earned income on these assets was \$184,000,000 in this same period of time.

Other good news is that the retirement funds are earning very well so far this year.

Fixed Fund	8.75%
Balanced Fund	10.25%
Short Term Fund	4.32%
Variable Unit Value	7.89%

Let's all remember to pray for our new president, Dr. Paul W. Powell.

Frank Jarvis
Annuity Advisor-Elect

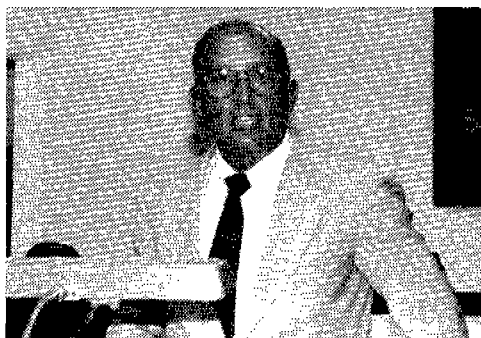



Florida Baptist Family Ministries

A NEW NAME

At age 85, Florida Baptists' ministry to needy, dependent children and their families has been wed to the 30-year-old ministry to senior adults. Thus the new name as of January 1989: Florida Baptist Family Ministries.

The name is an umbrella identification for Florida Baptist Children's Homes and the Florida Baptist Retirement Center. Each institution continues to minister under its existing name with the State Office in Lakeland and the 21 trustees using the umbrella name.

1989: TRANSITION AND GROWTH

"Transition" best describes this year. But by careful planning and preparation by trustees, staff and Convention leaders, transition has been coupled with steady growth. By year-end, services will include:

- Care for 500 children (plus ministry to their families) on campuses in Lakeland, Tallahassee and Miami; a network of foster homes; adoptions; maternity care; emergency shelter care; and the Alice Madray Memorial Group Home.
- Care for eight to ten developmentally disabled women in the Taylor Group Home.
- Care for 90 senior adults and ministry to their families through the Florida Baptist Retirement Center, Vero Beach.
- Full involvement of children, senior adults and staff in local church ministries.
- Religious commitments by 40 to 50 children in care.

Quality is the watchword. Accreditation of the Children's Homes by the National Council on Accreditation is anticipated by year-end. This emphasis on quality within our Christian commitment is incorporated in our statement of Mission:

"...to provide social services and programs within a Christian context of evangelism, missions and education to individuals, families, and congregations within the State of Florida, which shall be of high quality and include such services and programs as approved by the Board of Trustees. This Corporation makes available its services without discrimination based upon race, color, religion, national origin, or sex. This Corporation may perform such other purposes as shall be allowed under the laws of the State of Florida and of the United States."

VISION 2000

In June, the trustees adopted Vision 2000, a long-range plan that sets direction for these ministries to the end of the century. During the next decade, Florida Baptist Family Ministries will move from serving 525 individuals yearly to 3,600 by:

- Improving/expanding existing services to children, their families, and senior adults.
- Providing care in 90 private foster homes. Opening 15 community-based group homes. Providing 15 family counseling centers. Providing adoptions for 60 special-needs children annually. Adding two additional group homes for the developmentally disabled. Expanding services to senior adults.
- Expanding informational systems and development/public relations emphasis.

The Children's Homes and Retirement Center are blessed to have the prayer and financial support of Florida Baptists. An operating budget of \$5,590,000 is realized from Cooperative Program support, the Mother's Day Offering and individual contributions.

Iris Thomas

Music

Congratulations to Central, Madison First and Riverside for experiencing the highest percentage increase in Music Enrollment in Middle Florida as of April 13, 1989. Our prayer is that we will grow in every church as we share our "Hope in Christ" through music.

Our festivals were well attended this year. Bill Webb did a great job with our Adult Choir Festival with 141 attending - eight churches represented; Don Bishop and our youth had 50 participate in sharing; and our Children's Festival led by Chris Smith, Carmen Norris and Tonya Bishop had 55 present with four churches represented.

Several of our churches attended music leadership training at Ridgecrest, Lake Yale and Blue Springs and received a great blessing.

We had a great response teaching music at Pickett Lake Youth Camp and Young Musicians Camp at Blue Springs this summer. I am grateful for the opportunity to serve in this way.

Our Choir Workshop organized by Pat Rowell at Pleasant Grove (T) and led by our new associate music director of Florida, Charles Davis and his wife Gloria, was attended by 29 with 11 churches represented. Thanks for your good response.

Many wonderful opportunities are planned for this year. They are listed below:

January 4 - 7-9 p.m. (Madison First)	Children's Workshop led by Dr. Betty Bedsole of Southern Baptist Seminary, Louisville, KY
February 3 - 7 p.m.	Adult Choir Festival (Faith)
February 17 - 7:30 p.m.	Youth Festival at Rally (Elizabeth)
March 3 - 5-7 p.m.	Children's Fun Day (Pinetta)
July 16-20	Youth Musical at Pickett Lake Youth Camp
September 22	Music Leadership, Macedonia

Yours in Christian Love,
Linda Demott



Director of Missions

It hardly seems possible that another year has passed and that at the end of November, I will complete my 12th year as your Director of Missions.

I have been in 25 of our churches during this year and in 14 of the 16 churches in the Taylor Association. The Sunday School Growth Campaign has proven to be a real blessing in most of the churches involved and I believe that the reports from these churches will show real growth.

I am grateful for the opportunity of serving as your Director of Missions and for your prayers, support and encouragement.

If I can be of help to you or your church, please call on me.

Carlton Owens



Middle Florida Assembly

As we glance back over the years to our first tenure here at the Assembly Grounds "tis" hard to realize how drastically things here have changed. First off, we notice the buildings, some (two dormitories with kitchen and dining hall included) were still wood buildings, two dormitories were concrete and three buildings weren't even here, mainly conference rooms, Adult Center and Camp Manager's Cottage, not to mention all the additions to the dining area. Then we look out at the picnic sheds, new floating dock, Outside Worship Center, two large bar-b-que pits plus one small pit. Now, every building large and small is completely air-conditioned. One extra 5 H.P. water pump has been installed. The new office building which was destroyed by fire was completed,

refinished inside and out. All buildings now are bricked following through to make all coincide.

Don't get the idea that all things are finished and it's time to sit back and relax. This is time to take hold and be an integral part of this growing farm of "Soul Saving for Jesus' Sake."

Now take close note, THE STATISTICS OF THE VERY REWARDING GREATEST YEAR OF "HARVEST" MIDDLE FLORIDA BAPTIST ASSEMBLY HAS EVER KNOWN. There were 52 groups for a total of 2,475 campers, 5,186 camper days, \$14,153.25 fees, 144 conversions - 169 rededications - 21 full-time service. This report leaves one much to think about for the future.

In our Lord's Service,
Rev. Walter S. McKinney

Brotherhood

The first Associational Brotherhood Meeting of the year will be held at Elizabeth Baptist Church on November 16. Dr. Mark McCoy will be in charge of the program.

The second meeting will be held January 16.

The third meeting will be held April 19. The Associational RA Director, Milton Warren, will be in charge of the program. We need churches to host the last three meetings, including the Joint Meeting of the WMU and Brotherhood on July 19.

I would like for all churches with Brotherhood to join together to provide free labor in building the Fellowship Baptist Church. All men available that can work on November 3 and 4, please meet at 8:00 a.m. at the site where Fellowship Church is being erected.

If there is a church or churches that would like to take on a mission project of helping in the upkeep and beautification of one of the cottages at the Tallahassee Baptist Children's Home, please contact me at 294-2123 or 294-1578.

Lamar Anderson, Director

Time - Place - Preacher Committee

The Middle Florida Baptist Association has been invited to share the hospitality of the following churches for the 1990 associational meetings.

The First Baptist Church, Madison, has invited us to meet with them on April 10, 1990, 6:30 p.m. for the Semiannual meeting.

The Brewer Lake Baptist Church has invited us to meet with them on October 15, 1990, and Greenville Baptist Church on October 16, 1990. Sessions begin at 3:30 p.m.

The following pastors have agreed to preach to the Association. The Doctrinal Sermon will be delivered by William Solomon, pastor of Central Baptist Church. The Missionary Message will be delivered by Thad Entzminger, pastor of Greenville Baptist Church. Alternate speakers are: Doctrinal - Dennis Draper, pastor of Lee First; and Missionary - Mark McCoy, pastor of Elizabeth. Inspirational speakers are Larry Harris, pastor of Pinetta Baptist Church and Carlton Owens, director of missions; with alternates being Roy Saint and Mark McCoy.

Mark McCoy
William Solomon
Dennis Draper

Youth Rally

The 1988-89 Middle Florida Baptist Youth Rallies were successful. The highest attendance was in August with 200 people present. The overall average attendance for the year was 132.

Youth Rallies are great opportunities for the youth of our Association to worship and fellowship together. The average attendance was very good for the year since only about half of the churches participate. I challenge your church to make a commitment to getting your youth to the Youth Rallies every third Saturday of each month.

Don Bishop, President

Church Training

Church Training continues to play a major role in growing disciples and developing believers. The associational church training program has the responsibility of helping each church to organize, improve and enlarge its program of discipleship development through Church Training.

This is the first year of "A Call to Baptist Basics." Through this study church training members will acknowledge God's sovereignty and be led to demonstrate responsible stewardship of time, possessions, abilities and the gospel.

1988 Associational "M" Night attendance was 40 (statewide attendance was 8,647). "M" Night 1989 will be held November 28 at Madison First Baptist Church.

In the first six months of the 1988-89 church year a total of 1,783 churches in Florida requested 39,287 awards in the Church Study Course system. Figures for the associations will not be available until the end of September. Again this year three special awards will be presented from the state Church Training Department at "M" Night. These awards will go to the churches with (1) the largest total number of study course awards, (2) the largest number of awards in Church Training Leadership, and (3) the largest percentage of total awards compared to resident membership. By the way, Florida placed second in the Southern Baptist Convention in total doctrinal awards received during 1987-88.

Of the 28 churches in the Middle Florida Baptist Association, 23 reported Church Training this year. Last year 23 churches reported church training.

Dennis Draper

Church Training.
It's worth your time!



Sunday School

The Sunday School emphasis of Challenge 10/90 will draw to a close this year with a theme of Share Hope: Reach 10. The national theme verse is, "Therefore, since we have such a hope, we are very bold." II Corinthians 3:12 (NIV). Florida Baptists have selected the verse, "Christ in you, the hope of Glory" Colossians 1:27, as our theme.

Reach 10 means that individuals, classes, Sunday Schools and associations are encouraged to set goals built upon "10's"... that is, each person enrolling 10 in Sunday School or leading 10 persons to Christ. It may mean 10 new classes started, a quarterly increase of 10 in Sunday School, 10 people visiting and witnessing or 10 new prospects discovered.

Twenty Sunday School directors from as many churches were given that challenge at the Key Leader Workshop, held at Faith Church on August 15. As Sunday School enrollments are reported through the annual church letters, goals will be formulated on the associational level with a general guideline of achieving a 10 percent increase in enrollment for 1989-90.

• A major event of the past year was a very successful Growth Campaign, held April 2-9 with George E. Dunn serving as Campaign Coordinator. Significant results were reported by the eight churches participating.

An outstanding record was achieved in Vacation Bible Schools, with several churches having their best ever. Sixteen churches reported, with a total VBS enrollment of 1,651, 50 professions of faith, and 4 Backyard Bible Clubs.

Four Outreach Bible Study groups have been reported in the association.

Individual assistance to churches by the associational Sunday School ASSISTeam will continue to be available to churches during the coming year. Members of the ASSISTeam for the coming year are as follows:

- Phil Heard Associational Sunday School Director
- Gene Speight Adult Director
- (vacant) Youth Director
- Phyllis Sevor Children's Director
- Malorie Draper Preschool Director
- Dennis Draper Outreach Director
- Mark McCoy Vacation Bible School Director

Please call on us as individuals or as a team if assistance is needed in planning and carrying out Sunday School work in your church.

The role of the Sunday School in the 1990 "Here's Hope Revivals" is to assist in Scripture Distribution Actions. Most of the pastors who have been contacted have indicated that they are planning individual church distribution efforts; therefore, no association-wide emphasis is being planned. However, we will be happy to provide churches with information or assistance on an individual basis upon request.

Ours is a key task as we enter the 1990's and the last decade of Bold Mission Thrust. The Sunday School must be in the forefront as the outreach arm of the church. Be alert to training opportunities which will be offered through our association in this regard.

Phil Heard, Director

Recognition of Church Clerks Order of Receipt of Uniform Church Letter

CHURCH	CLERK	DATE RECEIVED
Cherry Lake	Juanita Burnett	9-15-89
New Hopeful	Mike Humphrey	9-20-89
Bethel Creek	Deloris Morgan	9-22-89
Lamont	Ada Belle Davis	9-22-89
Mt. Olive	Jo Wesson	9-22-89
Macedonia	Cordie Welch	9-24-89
New Home	Vivian Tuten	9-25-89
Pleasant Grove (L)	Dorothy Hart	9-26-89
Brewer Lake	Evelyn Buchanan	9-28-89
Lee First	Ernestine Kinsey	9-28-89
New Meceadonia	Ellen Andrews	9-28-89
Midway	Kathryn Hale	9-29-89
Riverside	Shari Lamb	9-29-89
Beulah	Jimmie McMullen	9-29-89
Madison First	Sharon Akins, Secretary	9-29-89
Central	Dorothy Lewis	9-29-89
Mayo	Myra Webb	9-29-89
Pine Grove	Carolyn Herring	10-1-89
Sirmans	Dela Carroll	10-2-89
Greenville	Mary Harper	10-2-89
Elizabeth	Sonja Lovett	10-2-89
St. Johns	Bertha Day	10-2-89
Moseley Hall	Billy Bailey/Lucille Cruce	10-2-89
Faith	Madge Waller	10-3-89
Pleasant Grove (T)	Faye Murphy	10-3-89
Pinetta	Robbie Walker	10-4-89
Fellowship	Martha A. Blair	10-4-89
Hopewell	Emma Gianino	10-5-89

A very special THANKS to each clerk, pastor or person responsible for completing the Uniform Church Letter to the Association! Everyone worked extremely hard to get the letters in by the due date of October 2. I appreciate the opportunity to serve along beside you - May God bless each of you as you continue to serve our Lord through your local church.

May I express my appreciation to those of you who attended the Key Leader Workshop August 15, 1989: Evelyn Buchanan (Brewer Lake), Cordie V. Welch (Macedonia), Robbie Walker (Pinetta), Jo Wesson (Mt. Olive), Sharee Lamb (Riverside), Madge Waller (Faith), Bertha Day (St. Johns), Mary Harper (Greenville), Myra Webb, (Mayo), Mike Humphrey (New Hopeful), Mark McCoy (Pastor, Elizabeth), and Virginia Tyler (Blue Creek, Taylor Association).

Geraldine Stokes
 Associational Clerk

Middle Florida/Taylor Mission District
 1989-90 Proposed Budget

CLASSIFICATION	AMOUNT
Director of Missions' Salary	\$18,968.50
Housing Allowance	4,800.00
Travel Allowance	6,000.00
Retirement (Annuity)	2,400.00
Conventions and/or Conferences	500.00
DOM's Benefits Package	4,500.00
District Secretary	400.00
DOM Christmas Bonus	400.00
District Secretary Christmas Bonus	<u>40.00</u>
TOTAL	\$38,008.50
Less allocation from Florida Baptist Convention	- 1,125.00
(This amount is Benefits expense which the Convention will pay for October, November and December.)	
To be provided by the District	36,883.50
Less amount paid out of District Surplus*	<u>- 2,000.00</u>
To be provided by the Associations	34,883.50
Taylor Association	\$17,441.75
Middle Florida Association	\$17,441.75
	<u>\$34,883.50</u>

revised 9/89
 *reflects change

Associational Budget

1989-90

BUDGETED ITEM	1988-89 AMT. BUD.	EXPENDED 1988-89	1989-90 AMT. BUD.
I. DEPARTMENTS			
100 Sunday School			
A. ASSISTeam Equip/Trg.	250.00	45.00	250.00
B. Training Clinics	50.00	0	50.00
C. Transportation	50.00	0	50.00
D. Honorariums	100.00	0	100.00
E. VBS			
1. Assn. VBS Kit	150.00	183.80	190.00
2. Clinic Registration	150.00	268.03	150.00
3. Clinic/Transportation/Meals	10.00	0	130.00
101 Church Training/Discipleship Trg.			
A. Literature/Supplies	75.00	0	90.00
B. Honoraria/Nursery/ Host Church	75.00	60.00	70.00
C. Bible Drills/Programs/Refresh.	50.00	0	103.00
D. Video Library	400.00	277.00	400.00
102 Music			
A. Festival Expense			
1. Adult/Youth	225.00	225.00	200.00
2. Children's Fun Day	100.00	96.02	100.00
B. Children's Choir Wkshp/ Ldshp. Trg.	100.00	100.00	225.00
C. Camp Musical (Youth)	200.00	217.68	150.00
D. Library/Transportation	50.00	304.73	100.00
103 Brotherhood			
A. Host Church	550.00	350.00	550.00
B. Honorariums	200.00	139.00	200.00
C. Leadership Training	100.00	0	100.00
104 WMU			
A. Leadership Training	400.00	609.05	400.00
B. Honorariums	200.00	200.00	200.00
C. Books/Supplies/Nursery	75.00	35.00	75.00
D. Prayer Retreat	100.00	50.00	100.00
E. Host Church	500.00	500.00	500.00
105 Family Life - A. Rally	125.00	41.93	150.00
B. Marriage Sampler	0	0	50.00
C. Parenting by Grace	0	0	50.00
D. Ministers/Wives Fellowship	0	0	150.00
106 Youth Rally - A. Host Church	500.00	500.00	500.00
B. Certificates/Awards	40.00	10.00	40.00
C. Children's Home	100.00	0	100.00
D. Nursing Home Ministry	175.00	0	175.00

II. OTHER CAUSES			
200 Evangelism	400.00	0	400.00
201 Stewardship	100.00	0	100.00
202 Disaster Relief	600.00	200.00	600.00
III. MISSIONS			
301 World Mission Conference	300.00	0	300.00
IV. ADMINISTRATION ASSN. OFC.			
400 A. Supplies	400.00	275.76	400.00
B. Equipment Maintenance	200.00	0	200.00
C. Utilities - 1. Rent	1,800.00	1,800.00	2,700.00
2. Telephone	750.00	623.93	750.00
D. Postal Expense	800.00	769.48	800.00
E. Printing Minutes	1,179.00	1,179.00	1,179.00
F. Copier Supplies/Service	1,500.00	1,640.48	1,500.00
G. New Office Equipment	300.00	224.95	400.00
401 Assn. Leadership Trg. Conf.	50.00	88.40	50.00
500 Assn. Sessions (Annual/Semiannual)	600.00	750.00	600.00
600 SALARIES			
A. Director of Missions	15,750.00	15,500.00	17,441.75
B. Annuity	600.00	650.00	600.00
601 Secretary - A. Salary	8,000.00	7,997.29	8,379.00
B. Social Security	500.00	296.67	650.00
C. Annuity	660.00	715.00	720.00
D. Secretaries Conference	0	0	100.00
E. Christmas Bonus	0	0	200.00
700 MISCELLANEOUS	550.00	3,932.10	300.00
TOTALS	<u>\$39,839.00</u>	<u>\$43,828.05</u>	<u>\$44,067.75</u>

BUDGET COMMITTEE
Henry Paul Graves
W.T. Coody
Rev. Lamar Anderson
Marintha Howard
Geraldine Stokes

Treasurer's Report

October 1, 1988 - September 30, 1989

BALANCE, OCTOBER 1, 1988		\$ 3,696.44
INCOME:		
Gifts from Churches	\$41,493.32	
Brotherhood & RAs	116.60	
WMU	312.14	
Youth Rally	288.97	
Miscellaneous	2,900.90	
Interest	<u>291.77</u>	
		<u>\$45,403.70</u>
TOTAL CASH AVAILABLE		\$49,100.14

DISBURSEMENTS:

Joint Mission District (DOM)	\$15,500.00	
Brotherhood & RAs	489.00	
Church Training/Video Tapes	337.00	
Sunday School/VBS	496.83	
Music	943.43	
WMU	1,394.05	
Association Office	3,477.58	
Secretary	7,997.29	
Minutes	1,179.00	
Miscellaneous	765.55	
Annual/Semiannual Host Churches	600.00	
Sunday School Growth Campaign	2,366.55	
Staff Social Security	296.67	
Annuity	1,365.00	
Youth Rally	460.00	
Leadership Training Conference	88.40	
Copier Supplies/Service	1,640.48	
Disaster Relief	1,200.00	
Family Life	41.93	
Office Equipment (19" Color TV)	<u>224.95</u>	
LESS TOTAL BUDGET ITEMS		- 40,863.71
		\$ 8,236.43

LESS DESIGNATED GIFTS:

Pickett Lake	\$ 1,854.36	
FBTC (B.B.I.)	846.86	
FL Baptist Children's Home	98.12	
Deaf Ministry (Fellowship)	<u>165.00</u>	
		- 2,964.34
		\$ 5,272.09

(\$1,116.01 Savings Account Designated World Mission Conference/\$4,156.08 Checking Account)

Geraldine Stokes
Treasurer

Stewardship of Churches

October 1, 1988 - September 30, 1989

<u>CHURCHES</u>	<u>BUDGET RECEIPTS</u>	<u>DESIGNATED</u>	<u>TOTAL GIVEN TO DATE</u>
Bethel Creek	180.00	0	180.00
Beulah	402.79	0	402.79
Brewer Lake	3,500.00	813.51	4,313.51
Central	1,469.56	1,480.70	2,950.26
Cherry Lake First	1,313.50	71.25	1,384.75

Elizabeth	3,287.18	1,075.31	4,362.49
Faith	2,441.72	18.90	2,460.62
Fellowship	450.00	148.38	598.38
Greenville	1,500.00	489.70	1,989.70
Hopewell	475.48	0	475.48
Lamont	300.00	0	300.00
Lee First	2,677.73	300.00	2,977.73
Macedonia	803.52	113.94	1,276.46
Madison First	2,480.88	145.86	2,886.74
Mayo	1,650.39	260.00	1,910.39
Midway	1,682.70	355.69	2,038.39
Moseley Hall	368.22	0	368.22
Mt. Olive	873.23	180.64	1,053.87
New Home	2,148.00	22.50	2,190.50
New Hopeful	662.00	0	662.00
New Macedonia	562.00	260.00	822.00
Pine Grove	315.84	187.44	503.28
Pinetta First	1,891.62	166.53	2,058.15
Pleasant Grove (L)	1,808.07	0	1,808.07
Pleasant Grove (T)	500.84	18.04	518.88
Riverside	225.51	9.00	234.51
Sirmans	0	0	0
St. Johns	766.15	0	766.15
TOTALS	\$34,736.93	\$6,117.39	\$41,493.32

SUMMARY OF MONTHLY CONTRIBUTIONS

October	\$5,695.51	April	\$3,446.23
November	4,314.52	May	5,355.93
December	3,034.54	June	2,935.79
January	2,827.03	July	1,976.26
February	2,819.19	August	4,190.06
March	5,143.84	September	3,664.80

Monthly Needs were: \$3,319.92

Geraldine Stokes, Treasurer



Gifts Are at Work!

In Memoriam

Deceased Members

BETHEL CREEK

Mr. Dan Barricklow

BEULAH

None

BREWER LAKE

Mrs. Euphia Dees
Mrs. Myra Devore
Mrs. Ruth Mullins
Mrs. Floy Adams
Deacon Clayton Dees
Mr. George Prine
Mrs. Golie Dees
Mrs. Ruby Singletary

CENTRAL

Mrs. Stella L. Thomas

CHERRY LAKE

Mrs. Lois Morse
Mr. Carroll Johnson

ELIZABETH

Mr. H.A. Sorenson
Mr. Basil Alagood
Mr. Chester Folsom

FAITH

Mrs. Debbie Rutherford
Mrs. Dorothy Harris
Mrs. Cora Mae Haynes
Mrs. Lois Pickles
Mr. Robert Jordan

FELLOWSHIP

Mrs. Ruby Wilson

GREENVILLE

Mr. Horace Sherrod
Mrs. Mae Handley
Mrs. Ruby Patrick
Mrs. Myrtice Reams
Mr. Anderson Day
Mrs. Julia Devane
Mrs. Catherine Laney

HOPEWELL

Mrs. Annie Bell Walker
Mrs. Mary Bailey Singletary

LAMONT

Mr. Elijah Denmark
Mr. Luther Sheffield
Mrs. Nellie Reams

LEE FIRST

Mr. Richard Driggers
Mrs. Mildred Payne

MACEDONIA

Mrs. Novella Edwards

MADISON FIRST

Mr. Henry Shaffer
Mr. Paul McClune
Mr. E.C. Wright
Mr. Charlie Wynn
Mrs. Clara Mays
Mr. Roy Milliron, Sr.
Mrs. Mattie Cruce
Mrs. Evelyn O'Steen
Mr. Walter Cooper
Mr. Bryan Earnhardt

MAYO

Mr. Ray Windham
Mrs. Ella J. Wimberly
Mr. Dick Mosely

MIDWAY

Mr. L.M. Flowers
Mr. Vernon Perkins
Mrs. Hattie Spivey
Mrs. Eula Webb

MOSELEY HALL

Mr. Jack Cruce
Mr. Archie Cruce
Mr. Henry Roberts

MT. OLIVE

None

NEW HOME

Mrs. Jerusha Johnson
Mr. Albert Tuten

NEW HOPEFUL

Mrs. Agnes Young
Deacon George Schierkolk

NEW MACEDONIA

Deacon Harold Buchanan

PINE GROVE

Mrs. Clide Agner

PINETTA

Mr. J.D. Corbitt
Mr. Pat Walker
Miss Mable Reaves

PLEASANT GROVE (L)

Mrs. Berta Murray
Mrs. Osie Mae Buchanan

PLEASANT GROVE (T)

None

RIVERSIDE

Mr. James Murray

SIRMANS

None

ST. JOHNS

Mrs. Anges Blount

Pat Reams, Chairman

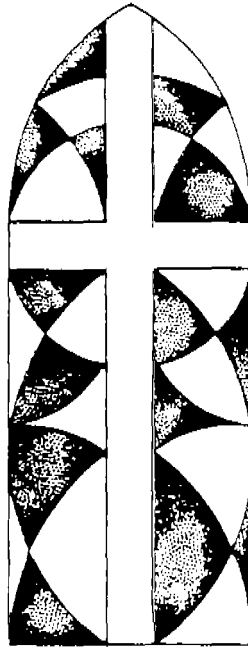

Digest of Letters (1988-89)

-47-

CHURCH	BAP- TISMS	LTRS.	MEM- BERS	S.S.	VBS	C.T.	MU- SIC	WMU	BRO.	TOT. REC.	CO. PROG.	ASSN. MIS.	TOTAL MIS.
Bethel Creek	3	6	97	46	96	0	24	0	0	17,404	120	180	500
Beulah	3	7	60	28	21	0	10	0	0	13,518	403	403	938
Brewer Lake	7	7	323	158	134	79	68	31	62	86,416	6,159	4,814	21,845
Central	3	5	120	112	53	46	49	24	11	58,101	3,817	1,274	8,289
Cherry Lake	2	2	321	60	0	25	18	26	24	35,608	6,250	1,309	10,436
Elizabeth	19	5	367	210	160	121	108	62	41	116,005	17,781	3,477	30,709
Faith	6	5	309	128	110	120	37	15	15	70,327	6,104	2,412	12,780
Fellowship	18	13	114	163	0	33	50	6	8	86,152	6,028	500	7,376
Greenville	3	4	256	131	85	29	33	13	18	53,245	4,433	1,500	16,569
Hopewell	6	4	70	47	63	32	25	13	0	32,150	2,375	548	3,343
Lamont	0	0	138	37	31	36	11	10	7	21,741	1,000	300	2,272
Lee First	3	13	298	194	98	97	59	11	22	89,472	10,980	2,678	19,260
Macedonia	0	2	170	44	0	24	16	14	11	29,697	3,199	885	4,606
Madison First	5	18	607	251	109	0	88	95	23	160,537	15,163	2,527	24,591
Mayo	11	10	271	151	91	35	47	16	16	83,132	11,412	1,785	25,954
Midway	6	5	242	133	84	50	18	15	9	44,739	3,924	1,954	8,803
Moseley Hall	0	0	81	21	0	21	2	0	0	12,141	1,277	368	2,094
Mt. Olive	13	4	178	76	64	46	41	38	20	31,717	1,981	943	4,358
New Home	2	4	150	119	85	56	24	0	16	53,170	4,374	3,338	8,200
New Hopeful	1	12	56	33	0	0	0	0	0	16,459	615	662	1,792
New Macedonia	2	2	78	23	0	18	1	6	0	20,149	1,876	562	3,523
Pine Grove	2	4	148	94	64	26	16	23	24	25,739	2,349	316	3,610
Pinetta	7	8	361	116	120	64	48	50	35	56,721	5,437	1,932	9,126
Pleasant Grove (L)	5	1	182	76	58	47	30	0	0	45,951	2,656	1,778	6,006
Pleasant Grove (T)	0	4	70	35	45	22	17	10	8	20,357	875	500	2,015
Riverside	5	5	120	74	77	0	24	0	0	19,861	108	208	472
Sirmans	8	6	48	45	35	0	24	11	0	10,800	0	0	0
St. Johns	2	0	163	55	69	25	33	27	12	30,345	2,634	770	3,996
TOTALS	142	156	5,398	2,660	1,752	1,052	921	516	382	\$ 1,341,654	\$ 123,330	\$ 37,923	\$ 243,463
PREV. YEAR TOTALS	83	228	5,373	2,391	1,775	1,270	873	487	384	1,205,435	113,313	34,906	221,997
LOSS/GAIN	+59	-72	+25	+269	-23	-218	+48	+29	-2	+\$ 136,219	+\$ 10,017	+\$ 3,017	+\$ 21,466

Geraldine Stokes
Associational Clerk

Digest of Letters 1988-89

There were 142 baptisms reported, this is an increase of 59 over last year. Additions by letter decreased by 72. Our current Resident Membership of 5,398 is an increase of 25 members.

Sunday School enrollment was reported at 2,660, an increase of 269. Vacation Bible School enrollment was 1,683 a decrease of 92 with 21 churches reporting VBS.

Church Training enrollment was 1,052, a decrease of 218. There were 921 reported in Church Music, an increase of 48. WMU enrollment was reported at 516, an increase of 29. The Brotherhood enrollment was 382, a decrease of 2 over last year. The total receipts reported was \$1,341,654, an increase of \$136,219.

Cooperative Program giving was \$123,330, an increase of \$10,017. Gifts to the Association was \$37,923, an increase of \$3,017.

Grand total Mission Expenditures was \$243,463, an increase of \$21,466.

There has been some positive growth in our churches - we, as Southern Baptists have an exciting year ahead as we continue to strive to be all that Christ wants us to be.

Geraldine Stokes
Associational Clerk

State Board of Missions Report

First of all I would like to express my sincere appreciation to Middle Florida Baptist Association for granting me the privilege of representing you on the State Board of Missions. The work of Baptists in the State of Florida is very extensive. The experience I received in my first year on the State Board has enabled me to serve more effectively in my second year. I have attended all meetings of the State Board, all committee meetings, work group meetings, and the special session of the Florida Baptist Convention held in Orlando in September.

My assignment this year has been on the program committee. Some of the things the State Board of Missions worked on this year were: Alterations and update of our Constitution and Bylaws; exception to policy for churches desiring loans, who are not meeting the requirements for associational and cooperative program giving; approval of many changes to the organizational structure of Florida Baptists in order to meet the current needs more effectively; approval of Jerry Passmore as Director of the Evangelism Division of the Florida Baptist Convention; and work on the Budget for the coming year.

Jerry Passmore's election as Director of the Evangelism Division was the first high-level administrator hired since John Sullivan became Executive Director of the Florida Baptist Convention in February. I feel this was an excellent choice and that he will provide the leadership required for success. Since becoming the pastor of Olive Baptist Church in Pensacola, Florida in 1972, the church has become one of the top churches of Florida Baptists in baptisms. The church has baptized 2,400 people under his leadership. He has established a strong evangelism training program and a commitment to financial support of denominational causes through the Cooperative Program.

H.R.S. has agreed to exempt most church activities from Florida Statutes 402 and 409 that require background screening to determine "good moral character" which must be met by people serving in close contact positions with children under 17 years old. H.R.S. staff member said waivers from the screening process could be issued for Sunday

School, Vacation Bible School, Church Training, Children's Missions Education Programs, Church Music Programs, Backyard Bible Clubs, Youth Recreation Programs, and Mothers day out and Parents night out. However, three programs: Day Camps, Overnight Retreats and Youth Mission Tours will fall under the screening regulation. It would be advisable to contact the local H.R.S. Office in your area to insure your church is in compliance with these new laws.

I would like to say a word about the budget for 1990. The State Board of Missions is recommending a budget of 23.4 million dollars which is a four percent increase over the 1989 budget. The proposed budget designates 49.25 percent of its receipts to the Southern Baptist Convention Cooperative Program to fund Worldwide and National Mission causes. The remaining 50.75 percent will be used in the State to support Florida Baptist Ministries, institutions and agencies. It is the desire of the State Board of Missions to return to the 50/50 division of Cooperative Program Funds as soon as possible (hopefully in four years) if God blesses and cooperative program funds increase. I strongly request that any of you that serve as messengers to the State Convention support this proposed budget.

I would strongly encourage the churches of our association to select messengers to the State Convention who are willing to attend and take part in the decisions that are made there. Each church is entitled to three messengers and one additional messenger for every 100 members in excess of 100, up to a maximum of 10 for any one church. Decisions are made there that effect us all, so I feel it is extremely important that we participate in the process.

I would like to address the abortion issue for a moment. We spent most of our time at the September State Mission Board Meeting and also the Special Session of the Florida Baptist Convention discussing the difficult issue. There is a diversity of opinions on this issue even among Florida Baptists, however we were able to agree on a recommendation on the Sanctity of Human Life. I would like to include this recommendation as part of my report.

The legislature will be in session Tuesday, October 10, making decisions on this issue, please pray that God's desires will be done in this regard.

If you have questions or concerns about any of the Baptist work or programs in Florida or if I can be of assistance to you please feel free to contact me or the State Board of Missions. I will help you if possible or find someone who can. The State Board of Missions and the Florida Baptist Convention are there to help you, if you have a need please feel free to contact them for assistance.

Thank you again for permitting me to serve you on the State Board of Missions. It has been a pleasure for me as I have thoroughly enjoyed my work. I hope in some small way I have been able to contribute to its accomplishments.

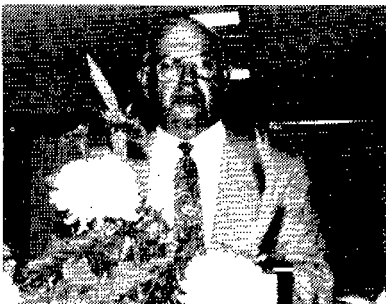

Sincerely,
Harold L. Smith
State Board of Missions

Recommendation on the Sanctity of Human Life

FLORIDA BAPTIST STATE CONVENTION

Bill Billingsley, President

Al Townsend, 1st Vice President

Carolyn Anderson, 2nd Vice President

The Florida Baptist State Convention consists of 2,057 Congregations with one (1) million members.

We are a diverse people in almost every way: theologically, socially, ethnically, geographically, politically, and economically.

We are an independent people. We are a nonhierarchical Convention. Soul freedom and liberty of conscience are among our most cherished beliefs. As a result, no individual or group can ever presume to speak for all Southern Baptists in Florida.

At the same time, Florida Baptists are greatly troubled by the casual attitudes about abortion reflected in the current state of abortion law. Florida Baptists have consistently and forcefully expressed opposition to abortion on demand.

While these prior statements and actions are not binding on the conscience or practice of any Southern Baptist member or church in Florida, they do express who we are as a people.

We have had our differences about some of the circumstances in which abortion might be justified. Disagreements about the morality or immorality of abortions in such cases as rape or incest have been real.

Nevertheless, Florida Baptists are far more united in our agreement that legal change is needed than we are divided about some of the difficult circumstances about which disagreement exists. Those areas of disagreement represent a minute percentage of the 1.5 million abortions performed annually nationwide.

We believe human life to be sacred and that it begins at conception. Among the many threats to the preservation and development of human life, abortion has become a major threat. The right of human life must be protected by the State. Thus, we call upon Florida Baptists to support legislation that will achieve the dramatic saving and nurturing of human life.

In order to implement our commitment to the sanctity of human life, We direct: That the Committee on Nominations recommend to the Florida Baptist Convention, November 13-15, 1989, an Adhoc Committee of 15 persons that will plan, with the administrative staff of the Florida Baptist Convention, Florida Baptist Family Ministries, strategies that will follow through on this moral concern, i.e.; educational materials on Christian sexuality, crisis pregnancy centers, additional homes for unwed mothers, adoption, foster care, and other related ministries.

Resolutions Committee Report

RESOLUTION NUMBER 1: Appreciation to the Riverside Baptist Church

WHEREAS, the Middle Florida Baptist Association has met in its 90th Annual Session; and

WHEREAS, the messengers received gracious hospitality and delicious food and enjoyed the finest fellowship in the host church;

THEREFORE BE IT RESOLVED that the Middle Florida Baptist Association express appreciation to the members of the Riverside Baptist Church for its hospitality and reception.

RESOLUTION NUMBER 2: Appreciation to the St. Johns Baptist Church

WHEREAS, the Middle Florida Baptist Association has met in its 90th Annual Session; and

WHEREAS, the messengers received gracious hospitality and delicious food and enjoyed the finest fellowship in the host church.

THEREFORE BE IT RESOLVED that the Middle Florida Baptist Association express appreciation to the members of the St. Johns Baptist Church for its hospitality and reception.

RESOLUTION NUMBER 3: Appreciation for Director of Missions Carlton Owens

WHEREAS, Carlton Owens, completing his 12th year of service as Director of Missions for the Middle Florida Baptist Association; and

WHEREAS, Carlton Owens has given effective positive leadership and has labored diligently in this office for the furtherance of the Kingdom causes;

THEREFORE BE IT RESOLVED that we express sincere and deep appreciation for him and his commitment to the work of this Association and

BE IT FURTHER RESOLVED that we pledge to him our prayer, love and financial support for his ministry.

**RESOLUTION NUMBER 4: Appreciation for Associational Clerk/Treasurer
Geraldine Stokes**

WHEREAS, Geraldine Stokes has worked diligently and even gone beyond the call of duty many times to assist the officers and churches of this Association;

WHEREAS, Geraldine Stokes has given great assistance to Brother Carlton Owens throughout the year for the benefit of the Association;

THEREFORE BE IT RESOLVED that we express sincere and deep appreciation for her commitment and work for the association; and

BE IT FURTHER RESOLVED that we give her our prayers, love and financial support for her ministry.

**RESOLUTION NUMBER 5: Appreciation to the Officers and Committees of the
Middle Florida Association**

WHEREAS, the Middle Florida Baptist Association has been blessed with capable and dedicated leadership this past year; and

WHEREAS, the officers and committees have been faithful in carrying out their respective duties in a manner that has been conducive to unity and harmony and growth of the Association;

THEREFORE BE IT RESOLVED that the messengers of the 90th Annual Session express appreciation for them and their contribution to the work of the Middle Florida Baptist Association.

A Tribute To:



Mr. Clayton C. Dees

August 18, 1898 - September 19, 1989

Clayton C. Dees and twin sister, Katie, were born to Summer and Ada Snipes Deees, August 18, 1898.

A man of God, a school teacher as a career; always gave God credit for any and all accomplishments he may have made. He felt and testified that he was called into the teaching profession where he spent 50 years.

In 1928 he married Euphia Whiddon Dees of Lake Bird. The couple moved to Day where they lived their entire life.

He became a Christian October 1917 after the Lord had been dealing with him during a revival meeting. He was saved while plowing a mule, kneeling down in the field and praying for God to save his soul. God saved him; he was baptized in October 1917, into the Brewer Lake Baptist Church where his parents were charter members. He was a member of Brewer Lake for 72 years and worked in every capacity of church work. He was Sunday School Director for many years, served as Deacon and chairman, clerk, teacher, building committee, and did much manual labor to help with the building projects.

The Dees were parents of three children, who were all saved in October. Euphia was saved in September 1941; Clyatte, the son, saved in October 1941; Peggy was saved October 14, 1944; and Mary Martha was saved October 14, 1949.

Clayton was from the old school with true values. He loved God, his wife, his family, his work, his church, his friends, his home and his country.



Bethel Creek Baptist Church

History of Bethel Creek Baptist Church

Lafayette County, Florida

On a hill beside a creek on Highway 53 in Lafayette County, Florida stood a small log church where the people who lived in the surrounding area came together to worship God. The area was sparsely settled and the membership was small, but Gid Singletary remembers his father being one of the ministers who preached there. Although it is not remembered the name of the church, it is known that the church burned. A cemetery was started behind the church and some of the tombstones date back to 1868. Some graves may be older than that as many graves have no tombstones.

On the same site as the log church that burned, a group of people met under the trees for their worship services. This continued on for a few months until God spoke to Rev. M.J. Fowler and told him to build a house for His people. Rev. Fowler contacted some of the men in the surrounding community and those who could made contributions of money or materials and Rev. Fowler laid all the blocks for the church. That is how Bethel Creek Baptist Church was born. Many people helped with the building of the church as palmettos had to be dug, and some trees were cut, windows hung, roof put on, etc., but Rev. Fowler laid all the blocks and became the first pastor.

In early 1949 the church was organized and on August 14, 1949, the church was dedicated and the people celebrated with an all-day service with dinner on the grounds. It was a time of rejoicing as God's people once again had a house in which to worship!

When the church was organized in 1949 it had 18 charter members. The enrollment has fluctuated during these 40 years. As there were times when there was no pastor. The current membership is 90.

Additions have been made to the original building. The additions consist of three Sunday School rooms, two restrooms and a Social Hall/educational room. Many improvements have been made to the cemetery. It was surveyed, enlarged, all trees removed and fenced on all four sides. Area lights have been installed on the church grounds and the church has been air-conditioned and carpeted. Signs have been erected.

The Lord continues to bless Bethel Creek Baptist Church as many people have been saved through its ministry.

A Brief History of Cherry Lake Baptist Church

Cherry Lake Baptist Church, like all other churches, has a very unique history.

Cherry Lake was an old community with many families living here on old family farms. The old Cherry Lake Community all of a sudden was changed into a very different situation. Cherry Lake Farms was a "NEW" community placed in the middle of an old community. The new community was made up of "city folk" who had been on the bread lines, out of work or working for W.P.A. These people found themselves in these circumstances because of the "Great Depression" of 1929-1939. Mrs. Eleanor Roosevelt had a brainstorm idea of a community that could be self-supporting, made up of people who needed and wanted to work and were in need of homes.

Cherry Lake Farms was a self-supporting community. It had its own printed money, furniture factory, water, telephone, telegraph and electrical services. The community had its own store, as well as cattle ranches and chicken farms. This store carried anything from fertilizer to arts and crafts, to a barber shop. Already discouraged, many of the people who came were faced with hard work and challenge and decided to leave. Many of the "hardy" hard workers stayed after the exodus of the discouraged.

Those who stayed saw a need to worship. This need to worship had caused some to go to town and other places to gather for worship with other believers. There was a vision for a Baptist work in the new community. A group of dedicated people formed a cottage prayer meeting. Some encouragement came from a group of Christians in Madison. This encouragement caused at least nine adults and two teenagers to meet one Sunday afternoon in the "Camp Men's Hall" to organize a Missionary Baptist Church. Reverend W.T. Rycroft called this meeting to order as the temporary Moderator. The meeting was then turned over to Judge J.F. McCall who gave some instructions to the group on how to organize a church.

The group adopted the *Articles of Faith* and the *Covenant*. Those present were: Reverend W.T. Rycroft, Mamie Rycroft, Reverend John R. Collins, Gracia Collins, Johnnie Grace Collins, Miriam Collins, Mr. and Mrs. Frank Eville, Mr. and Mrs. H.E. Lamuns and Simmie Smith.

Reverend John R. Collins, who had been ordained at Moseley Hall Baptist Church a few months before, was elected as pastor. Worship services were held on the third and fourth Sundays. Prayer meetings were held on Tuesday evenings, and were regular worship services - new members were received into the church.

Mr. F.B. Eville and Mr. H.E. Lamuns were elected as the first deacons. Mrs. Frank Eville was the first church clerk. The Pastor's salary was set at \$10.00 per month.

Sunday School, Woman's Missionary Society and a Baptist Young Peoples Union (B.Y.P.U.) added strength to the church. The first organized visitation committee was formed in June of 1937 consisting of three women.

In 1937 more deacons were added to the church by ordination. Also a Board of Trustees was appointed. Mr. W.L. Stokes was elected church clerk in 1937.

During the first revival, Reverend Roebuck preached and there were 37 new members added.

In 1951 the church needed a spiritual rebuilding and was also without a pastor. Reverend John R. Colling was called back as pastor and the Florida Baptist Convention supplemented his salary for a while.

The church was housed, first in the "Camp Men's Hall", then the school supply building, then the Hinton House and then growth had set up a need for a new place to

worship and grow. Just as the Hinton House was purchased for \$1,500.00 and paid off in installments, the new church building would be started in a type of installment plan.

Later as the church grew, a pastorium was built so the pastor could live on the field. An educational building and fellowship hall was completed in 1976.



Cherry Lake Baptist Church

Pastors of Cherry Lake First Baptist Church

Rev. John R. Collins01/11/1937 thru 10/1937
Rev. John R. Collins10/06/1937 thru 06/22/1938
Rev. L.N. (Bob) Catldige10/05/1938 thru *****
Rev. Henry Langford09/10/1939 thru 08/1940
Rev. Robert Burnett10/1940 thru 10/1941
Rev. A. Smith1941 thru DECEASED
Rev. M.J. Fowler09/15/1943 thru DECEASED
Rev. William Hewett10/1945 thru 08/11/1946
Rev. Joe L. Kiser1946 thru 1946
Rev. Manning Hicks10/1946 thru *****
Rev. John R. Collins08/1951 thru 03/15/1964
Rev. James W. Ellis04/01/1964 thru 10/31/1965
Rev. Marcus Greene03/02/1966 thru 07/23/1967
Rev. J.B. Ansley09/27/1967 thru 01/26/1969
Rev. W.P. McElvoy03/26/1969 thru 08/29/1971
Rev. Earl Wise11/23/1971 thru 07/22/1973
Dr. Mark McCoy09/29/1973 thru 09/1977
Rev. Floyd Tharpe01/18/1978 thru 10/1979
Rev. Charles Knight02/15/1980 thru 09/18/1983
Rev. Dennett Cruce07/01/1984 thru PRESENT

***** Not clear in church minutes as to when the pastor left. Due to fire, some of our church minutes were destroyed.

Index of Church Histories

Macedonia	1971-72
Pine Grove	1971-72, 1974-75
Pleasant Grove (L)	1975-76
Lee First	1975-76
Association	1971-72, 1973-74, 1976
New Home	1976
Hopewell	1977
Beulah	1977
Faith	1978
Lamont	1979
Elizabeth	1972-73, 1982
Madison First	1971-72, 1974-75, 1982
Midway	1983
Mayo	1972-73, 1984
Pleasant Grove (T)	1985
Greenville	(on File)
Brewer Lake	1987
Pinetta	1987
Bethel Creek	1989
Cherry Lake	1989

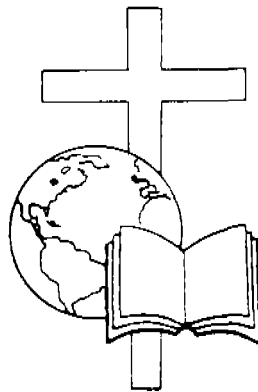

Historical Table

<u>Date of Meeting</u>	<u>Church</u>	<u>Moderator</u>	<u>Clerk</u>	<u>Preacher Giving Sermon</u>
Oct. 13, 14, 1977	Elizabeth Lamont	Rev. I.T. Carter	Robert Bellflower	Rev. B.E. Humes Rev. Howard Money
Oct. 19, 20, 1978	Madison First Midway	Rev. I.T. Carter	Robert Bellflower	Rev. Layton Daughtry Rev. Gerald Hegwood
Oct. 18, 19, 1979	Pleasant Grove (T) Cherry Lake	Rev. I.T. Carter	Robert Bellflower	Rev. John Dorman Rev. W.W. Tyre
Oct. 16, 17, 1980	Macedonia Greenville	Mr. Lex D. Webb	Robert Bellflower	Rev. Lamar Anderson Rev. Layton Daughtry
Oct. 19, 20, 1981	Mayo Hopewell	Mr. Lex D. Webb	Geraldine Stokes	Rev. Charles Knight Dr. Roy Lee Saint
Oct. 18, 19, 1982	Faith Brewer Lake	Rev. John Dorman	Geraldine Stokes	Rev. Fred Harrison Rev. B.P. Koelle
Oct. 17, 18, 1983	Pleasant Grove (L) Greenville	Dr. Roy Lee Saint	Geraldine Stokes	Rev. L.C. Hicks Rev. J.L. Hollowell
Oct. 15, 16, 1984	Pinetta First Macedonia	Dr. Roy Lee Saint	Geraldine Stokes	Rev. Thad Entzminger Rev. Lamar Anderson
Oct. 21, 22, 1985	Cherry Lake Midway	Dr. Mark McCoy	Geraldine Stokes	Rev. Dennis Draper Rev. Dennett Cruce
Oct. 13, 14, 1986	Brewer Lake Greenville	Rev. B.E. Humes	Geraldine Stokes	Rev. John Daughtry Rev. Douglas Casey
Oct. 12, 13, 1987	Lee First Madison First	Rev. Layton Daughtry	Geraldine Stokes	Rev. Gene Speight Rev. Dennett Cruce
Oct. 10-11, 1988	Pleasant Grove (T) Pinetta First	Rev. Layton Daughtry	Geraldine Stokes	Dr. Charles Williams Rev. Quincy Simmons
Oct. 9-10, 1989	Riverside St. Johns	Rev. Larry Harris	Geraldine Stokes	Rev. Gene Stokes Rev. Dozier Sapp

*Historical Summation Table printed in its entirety in 1987 Annual. Next printing 1990.



The 1989 Annual
of the
Middle Florida Baptist Association
is concluded with the following
Statistical Tables
for your further
information and reference.

Table A - Church Membership

Table B - Sunday School

Table C - Church Training

Table D - Music Ministry

Table E - Woman's Missionary Union

Table F - Brotherhood

Table G - Total Receipts, Expenditures, Stewardship

Table H - Mission Expenditures

Table I - Special Information

TABLE A CHURCH MEMBERSHIP & OTHER INFORMATION

Middle Florida
 Florida
 Director of Assoc. Missions:
 Rev. W. Carlton Owens, Rt. 1
 Box 2520, Lee, FL 32059
 Year Ending 9/30/89

CHURCHES	County	Pastor Y/N	Year pastor came	Year organized as a church	Location Code (1 thru 0)	Two Sunday services Y/N	Baptisms under 5 yrs. of age	Baptisms 6-8 yrs. of age
BETHEL CREEK	Lafayette	Y	1985	1949	1	Y	0	0
BEULAH	Madison	Y	1987	1902	2	Y	0	0
BREWER LAKE	Lafayette	Y	1978	1888	2	Y	0	1
CENTRAL	Jefferson	Y	1988	1907	2	Y	0	2
CHERRY LAKE	Madison	N		1937	1	Y	0	2
ELIZABETH	Jefferson	Y	1979	1831	1	Y	0	9
FAITH	Madison	Y	1985	1964	4	Y	0	3
FELLOWSHIP	Madison	Y	1988	1986	4	Y	0	1
GREENVILLE	Madison	Y	1965	1859	3	Y	0	0
HOPEWELL	Madison	Y	1984	1874	1	Y	0	1
LAMONT	Jefferson	Y	1989	1896	2	Y	0	0
LEE, FIRST	Madison	Y	1987	1904	2	Y	0	0
MACEDONIA	Madison	Y	1985	1865	1	Y	0	0
MADISON, FIRST	Madison	Y	1989	1835	4	Y	0	0
MAYO	Lafayette	Y	1989	1894	3	Y	0	0
MIDWAY	Madison	Y	1989	1865	1	Y	0	0
MOSELEY HALL	Madison	Y	1987	1903	1	Y	0	0
MT. OLIVE	Madison	Y	1988	1899	1	Y	0	6
NEW HOME	Madison	Y	1989	1921	1	Y	0	0
NEW HOPEFUL	Madison	Y	1989	1876	1	N	0	0
NEW MACEDONIA	Madison	N	-	1873	1	Y	0	0
PINE GROVE	Madison	Y	1988	1856	1	Y	0	0
PINETTA	Madison	Y	1983	1918	2	Y	0	1
PLEASANT GROVE (L)	Lafayette	N	-	1874	1	Y	0	0
PLEASANT GROVE (T)	Taylor	Y	1989	1879	1	Y	0	0
RIVERSIDE	Lafayette	Y	1989	1902	1	Y	0	0
SIRMANS	Madison	Y	1979	1909	1	Y	0	0
ST. JOHNS	Madison	Y	1988	1946	1	Y	0	2
TOTALS							0	28
PREVIOUS YEAR TOTALS								

8	9	10	11	12	13	14	15	16	17	18
Baptisms 9-11 yrs. of age	Baptisms 12-17 yrs. of age	Baptisms 18-29 yrs. of age	Baptisms 30-59 yrs. of age	Baptisms 60 yrs. & over	Total Baptisms	Other additions (by letter, statement, etc.)	Members lost (by letter, death, statement, etc.)	Present resident members	Present nonresident members	Grand total present members
2	0	0	1	0	3	6	3	79	18	97
2	0	1	0	0	3	7	1	60	0	60
3	0	0	1	2	7	12	12	203	120	323
0	0	1	0	0	3	5	3	66	54	120
0	0	0	0	0	2	2	12	121	200	321
4	3	1	1	1	19	5	10	280	87	367
2	0	0	1	0	6	5	12	204	105	309
1	7	5	4	0	18	13	1	109	6	115
3	0	0	0	0	3	4	11	195	61	256
1	4	0	0	0	6	4	5	50	20	70
0	0	0	0	0	0	0	8	50	88	138
0	2	1	0	0	3	13	6	214	84	298
0	0	0	0	0	0	0	0	135	35	170
1	1	0	3	0	5	18	16	371	289	655
1	2	5	2	1	11	10	10	163	108	271
0	4	1	1	0	6	5	16	188	54	242
0	0	0	0	0	0	0	5	30	51	81
6	1	0	0	0	13	4	4	120	58	178
0	0	2	0	0	2	4	4	103	47	150
1	0	0	0	0	1	12	3	52	4	56
0	1	1	0	0	2	2	6	33	45	78
0	1	1	0	0	2	4	7	103	45	148
0	4	0	0	2	7	8	17	232	129	361
0	0	3	1	1	5	1	9	143	39	182
0	0	0	0	0	0	4	10	70	0	70
3	1	0	1	0	5	5	1	96	24	120
2	2	4	0	0	8	6	10	48	0	48
0	0	0	0	0	2	0	4	130	33	163
32	33	26	16	7	142	156	205	3,648	1,804	5,398
					83	228	391	3,562	1,811	5,373

TABLE B SUNDAY SCHOOL	54	55	56	57	58	59	60	61
Middle Florida Florida Assoc. SS Director: Rev. Phil Heard, Rt. 2 Box 252, Madison, FL 32340 Year Ending 9/30/89								
CHURCHES	Cradle Roll enrollment (Birth to 2 years)	Preschool enrollment (Birth through 5 years)	Children enrollment (6-11 years or grades 1-6)	Youth enrollment (12-17 years or grades 7-12)	Young Adult enrollment—Single (18-29 years or H.S. graduation through 29 years)	Young Adult enrollment—Married (18-29 years or H.S. graduation through 29 years)	Adult enrollment (30-59 years)	Senior Adult enrollment (60 and over)
BETHEL CREEK	0	9	10	9	0	0	15	0
BEULAH	1	2	2	4	3	3	3	6
BREWER LAKE	0	24	28	18	2	0	40	35
CENTRAL	0	17	18	29	0	11	15	20
CHERRY LAKE	0	3	9	7	0	0	31	6
ELIZABETH	0	21	42	37	0	0	91	16
FAITH	0	15	25	23	8	6	19	28
FELLOWSHIP	5	12	14	37	16	27	40	0
GREENVILLE	0	10	13	24	3	6	34	30
HOPEWELL	1	0	5	10	0	10	10	9
LAMONT	0	6	9	6	0	0	4	11
LEE FIRST	0	31	30	33	8	0	23	65
MACEDONIA	2	2	5	4	3	4	12	12
MADISON, FIRST	3	30	22	15	6	22	32	95
MAYO	1	19	24	20	10	20	27	27
MIDWAY	2	3	23	19	8	5	38	32
MOSELEY HALL	0	0	0	0	0	0	0	20
MT. OLIVE	3	8	11	9	8	10	12	12
NEW HOME	8	8	10	14	0	26	34	0
NEW HOPEFUL	0	0	6	5	1	0	10	9
NEW MACEDONIA	0	0	3	5	0	0	4	8
PINE GROVE	0	6	17	12	4	17	11	8
PINETTA	0	17	11	20	2	22	16	25
PLEASANT GROVE (L)	0	13	13	11	2	2	12	21
PLEASANT GROVE (T)	0	3	7	3	0	0	9	9
RIVERSIDE	0	8	6	10	5	8	19	10
SIRMANS	0	7	3	5	3	0	20	2
ST. JOHNS	0	11	6	6	1	1	23	6
TOTALS	26	285	372	395	93	199	600	522
PREVIOUS YEAR TOTALS	18	240	357	329	70	191	494	523

62	63	64	65	66	67	68	69	70	71	72	73
Adults Away enrollment	Homebound enrollment	General officers enrollment	Enrollment of mission(s) of church	Total ongoing Sunday School enrollment	Average weekly Sunday School attendance	Number in Outreach Bible Study groups	Weekly Evangelistic visitation Y = Yes N = no	Number ethnic Sunday School members	Church V.B.S. enrollment	Mission V.B.S. enrollment	Backyard Bible Club enrollment
0	0	3	0	46	31	0	N	0	96	0	0
0	0	4	0	28	22	0	N	0	21	0	0
0	6	5	0	158	85	0	N	0	134	0	0
0	0	2	0	112	33	0	N	0	53	0	0
0	0	4	0	60	30	0	N	0	0	0	0
0	0	3	0	210	91	0	Y	0	160	0	0
0	0	4	0	128	74	0	N	0	110	0	0
0	0	12	0	163	58	5	Y	6	0	0	97
0	6	5	0	131	70	0	N	0	85	0	0
0	0	2	0	47	33	0	N	0	63	0	0
0	0	1	0	37	24	0	N	0	31	0	0
0	0	4	0	194	NA	0	0	0	98	0	0
0	0	0	0	44	30	0	Y	0	0	0	0
0	21	6	0	251	133	0	N	0	109	0	0
0	0	3	0	151	71	0	Y	0	91	0	0
0	0	3	0	133	50	0	N	0	84	0	0
0	0	1	0	21	14	0	N	0	0	0	0
0	0	3	0	76	40	0	N	0	64	0	0
0	16	3	0	119	50	0	N	0	85	0	0
0	0	2	0	33	17	0	N	0	0	0	0
0	0	3	0	23	16	0	N	0	0	0	0
0	17	2	0	94	53	0	N	0	64	0	0
0	0	3	0	116	70	0	N	0	120	0	0
0	0	2	0	76	55	0	N	0	58	0	0
0	0	4	0	35	35	0	N	0	45	0	0
0	0	8	0	74	40	0	N	0	77	0	0
0	0	5	0	45	30	0	N	0	35	0	0
0	0	1	0	55	35	0	Y	0	69	0	0
0	66	99	0	2,660	1,219	5		6	1,752	0	97
0	63	101	0	2,391	1,277	0		2	1,775	0	18

TABLE C CHURCH TRAINING	74	75	76	77	78
Middle Florida Florida Assoc. CT Director: Mrs. Elaine Holden, Rt. 1 Box 79, Monticello, FL 32344 Year Ending 9/30/89	Preschool enrollment (5 years and under - not in school)	Children enrollment (6-11 years or grades 1-6)	Youth enrollment (12-17 years or grades 7-12)	Adult enrollment (18 and over)	Equipping Centers enrollment
CHURCHES					
BETHEL CREEK	0	0	0	0	0
BEULAH	0	0	0	0	0
BREWER LAKE	9	17	16	34	0
CENTRAL	5	9	3	9	0
CERRY LAKE	0	4	5	14	0
ELIZABETH	15	14	23	30	14
FAITH	7	6	25	59	7
FELLOWSHIP	0	0	0	0	0
GREENVILLE	3	6	8	10	0
HOPEWELL	1	5	16	8	0
LAMONT	2	2	5	13	0
LEE FIRST	6	12	14	21	42
MACEDONIA	0	0	0	21	0
MADISON, FIRST	0	0	0	0	0
MAYO	0	0	0	0	0
MIDWAY	0	8	11	29	0
MOSELEY HALL	0	0	0	21	0
MT. OLIVE	6	12	8	15	0
NEW HOME	7	3	5	10	0
NEW HOPEFUL	0	0	0	0	0
NEW MACEDONIA	0	3	5	8	0
PINE GROVE	3	6	3	12	0
PINETTA	5	0	10	26	0
PLEASANT GROVE (L)	3	10	5	27	0
PLEASANT GROVE (T)	1	1	1	15	0
RIVERSIDE	0	0	0	0	0
SIRMANS	0	0	0	0	0
ST. JOHNS	2	6	0	15	0
TOTALS	75	124	163	398	63
PREVIOUS YEAR TOTALS	92	114	177	516	38

	79	80	81	82	83	84	85	86
N.C.M.T./Survival Kit enrollment								
MasterLife enrollment								
Other enrollment								
Hold File enrollment								
General officers enrollment								
Enrollment of mission(s) of church								
Total Church Training enrollment								
Average weekly Church Training attendance								
	0	0	0	0	0	0	0	0
	0	0	0	0	0	0	0	0
	0	0	0	0	3	0	79	53
	7	0	0	13	1	0	46	27
	0	0	0	0	2	0	25	13
	0	0	23	0	2	0	121	40
	0	0	15	0	1	0	120	41
	20	0	12	0	1	0	33	10
	0	0	0	0	2	0	29	27
	0	0	0	0	2	0	32	19
	0	0	12	0	2	0	36	15
	0	0	0	0	2	0	97	44
	0	0	0	0	3	0	24	19
	0	0	0	0	0	0	0	0
	15	0	20	0	0	0	0	0
	0	0	0	0	2	0	50	17
	0	0	0	0	0	0	21	NA
	0	0	1	0	3	0	46	25
	0	0	0	0	2	29	56	25
	0	0	0	0	0	0	0	0
	0	0	0	0	2	0	18	14
	0	0	0	0	2	0	26	21
	0	0	10	10	3	0	64	40
	0	0	0	0	2	0	47	34
	0	0	0	0	4	0	22	22
	0	0	0	0	0	0	0	0
	0	0	0	0	0	0	0	0
	0	0	0	0	2	0	25	18
	42	0	93	23	43	29	1,052	
	15	1	180	128	47	0	1,270	570

TABLE D MUSIC MINISTRY					
Middle Florida Florida Assoc. Music Director: Linda Demott, Rt. 1 Box 197-A, Monticello, FL 32344 Year Ending 9/30/89	87	88	89	90	91
CHURCHES	Preschool enrollment	Younger children's enrollment (6-8 years)	Older children's enrollment (9-11 years)	Youth enrollment (12-17 years)	Adult enrollment (18 and over)
BETHEL CREEK	0	5	5	4	7
BEULAH	0	0	0	0	9
BREWER LAKE	0	11	13	8	30
CENTRAL	3	8	7	8	19
CHERRY LAKE	0	0	0	0	15
ELIZABETH	5	17	16	22	21
FAITH	3	3	4	4	0
FELLOWSHIP	4	4	4	16	16
GREENVILLE	0	0	4	8	16
HOPEWELL	0	0	3	4	10
LAMONT	0	0	0	3	5
LEE FIRST	0	4	6	0	28
MACEDONIA	0	0	0	0	11
MADISON, FIRST	25	5	3	0	47
MAYO	5	4	5	6	16
MIDWAY	0	0	0	0	12
MOSELEY HALL	0	0	0	0	0
MT. OLIVE	6	5	5	6	15
NEW HOME	0	0	3	5	13
NEW HOPEFUL	0	0	0	0	0
NEW MACEDONIA	0	0	0	0	0
PINE GROVE	0	0	2	4	7
PINETTA	0	4	6	5	30
PLEASANT GROVE (L)	0	3	3	4	13
PLEASANT GROVE (T)	3	3	4	4	0
RIVERSIDE	3	7	4	6	0
SIRMANS	2	2	2	5	11
ST. JOHNS	1	3	2	0	12
TOTALS	60	88	101	122	363
PREVIOUS YEAR TOTALS	60	78	83	111	376

92	93	94	95	96	97	98
Handbell ringers enrollment	Vocal ensembles enrollment	Instrumental ensembles enrollment	General music leaders enrollment	Enrollment of Mission(s) of church	Total ongoing Music Ministry enrollment	Average weekly Music Ministry attendance
0	0	0	3	0	24	15
0	0	0	1	0	10	NA
0	0	0	6	0	68	60
0	0	0	4	0	49	29
0	0	0	3	0	18	15
0	8	8	11	0	108	65
0	0	1	2	0	17	17
0	0	0	6	0	50	28
0	0	0	5	0	33	10
0	0	0	2	0	25	18
0	0	0	3	0	11	6
0	17	0	4	0	59	40
0	2	0	3	0	16	12
0	4	0	4	0	88	72
0	5	0	6	0	47	25
0	3	0	3	0	18	15
0	0	0	2	0	2	0
0	0	0	4	0	41	10
0	0	0	3	0	24	0
0	0	0	2	0	2	0
0	0	0	2	0	2	0
0	0	0	3	0	16	12
0	0	0	3	0	48	25
0	4	0	3	0	30	27
0	0	1	2	0	17	17
0	0	0	4	0	24	11
0	0	0	2	0	24	10
0	8	3	4	0	33	18
0	51	13	100	0	921	557
0	58	13	92	1	873	461

TABLE E WOMAN'S MISSIONARY UNION Middle Florida Florida Assoc. WMU Dir.: Pat Reams, Rt. 2 Box 193-B, Greenville, FL 32331 Year Ending 9/30/89	99	100	101	102	103	104	105
	Number of Organizations						
	Mission Friends (5 years and under - not in school)	Girls in action (6-11 years or grades 1-6)	Acetrens (12-17 years or grades 7-12)	Baptist Young Women (18-29 years or H.S. graduation through 29 years)	Baptist Women (30 and over)	Mission(s) of church	Total number of organizations
CHURCHES							
BETHEL CREEK	0	0	0	0	0	0	0
BEULAH	0	0	0	0	0	0	0
BREWER LAKE	1	1	1	1	1	0	5
CENTRAL	0	1	0	1	1	0	3
CHERRY LAKE	1	1	1	0	2	0	5
ELIZABETH	1	2	0	1	2	0	6
FAITH	0	0	0	0	1	0	1
FELLOWSHIP	0	1	0	0	0	0	1
GREENVILLE	0	1	0	0	1	0	2
HOPEWELL	0	1	1	0	1	0	3
LAMONT	0	0	0	0	1	0	1
LEE FIRST	0	1	0	0	1	0	2
MACEDONIA	0	0	0	0	1	0	1
MADISON, FIRST	1	1	0	1	3	0	6
MAYO	1	1	1	1	1	1	6
MIDWAY	0	1	0	0	1	0	2
MOSELEY HALL	0	0	0	0	0	0	0
MT. OLIVE	0	1	1	0	1	0	3
NEW HOME	0	0	0	0	0	0	1
NEW HOPEFUL	0	0	0	0	0	0	0
NEW MACEDONIA	0	0	0	0	1	0	1
PINE GROVE	1	1	1	0	1	0	4
PINETTA	1	1	1	1	1	0	5
PLEASANT GROVE (L)	0	0	0	0	0	0	1
PLEASANT GROVE (T)	0	0	0	0	1	0	1
RIVERSIDE	0	0	0	0	0	0	0
SIRMANS	0	0	0	0	0	0	0
ST. JOHNS	1	1	0	0	1	0	3
TOTALS	8	16	6	6	23	1	63
PREVIOUS YEAR TOTALS	7	12	7	3	22	1	52

106	107	108	109	110	111	112	113
Enrollment							
Mission Friends (5 years and under - not in school)	Girls in Action (6-11 years or grades 1-6)	Acetrens (12-17 years or grades 7-12)	Baptist Young Women (18-29 years or H.S. graduation through 29 years)	Baptist Women (30 and over)	WMU officers	Missionist of church	Total ongoing WMU enrollment
0	0	0	0	0	0	0	0
0	0	0	0	0	0	0	0
3	6	8	8	5	1	0	31
0	8	0	7	7	2	0	24
7	0	4	0	15	0	0	26
5	20	0	10	22	5	0	62
0	0	0	0	14	1	0	15
0	6	0	0	0	0	0	6
0	5	0	0	6	2	0	13
0	3	3	0	6	1	0	13
0	0	0	0	9	1	0	10
0	5	0	0	5	1	0	11
0	0	0	0	12	2	0	14
25	5	0	15	42	8	0	95
4	6	5	0	0	1	0	16
0	3	0	0	11	1	0	15
0	0	0	0	0	0	0	0
0	14	8	3	12	1	0	38
0	0	0	0	0	1	0	1
0	0	0	0	0	0	0	0
0	0	0	0	6	0	0	6
3	5	3	0	8	4	0	23
8	0	5	20	12	5	0	50
0	0	0	0	0	0	0	1
0	0	0	0	9	1	0	10
0	0	0	0	0	0	0	0
0	0	0	0	0	0	0	0
3	6	0	0	17	1	0	27
58	92	36	63	218	39	0	516
51	84	23	57	224	51	6	487

TABLE F BROTHERHOOD				
Middle Florida Florida Assoc. Brotherhood Director: Rev. Lamar Anderson, P.O. Box 545, Day, FL 32013 Year Ending 9/30/89	114	115	116	117
CHURCHES	Lads (6-8 years or grades 1-3)	Crusaders (9-11 years or grades 4-6)	Pioneers (12-14 years or grades 7-9)	RA Director and committee
BETHEL CREEK	0	0	0	0
BEULAH	0	0	0	0
BREWER LAKE	20	4	6	5
CENTRAL	0	0	0	1
CHERRY LAKE	0	2	0	1
ELIZABETH	9	9	0	3
FAITH	0	0	0	0
FELLOWSHIP	5	1	0	2
GREENVILLE	0	3	0	1
HOPEWELL	0	0	0	0
LAMONT	0	0	0	0
LEE FIRST	0	6	3	2
MACEDONIA	0	0	0	0
MADISON, FIRST	0	0	0	0
MAYO	4	6	5	1
MIDWAY	0	0	0	0
MOSELEY HALL	0	0	0	0
MT. OLIVE	0	0	0	0
NEW HOME	1	0	2	0
NEW HOPEFUL	0	0	0	0
NEW MACEDONIA	0	0	0	0
PINE GROVE	4	6	5	1
PINETTA	6	7	3	1
PLEASANT GROVE (L)	0	0	0	0
PLEASANT GROVE (T)	0	0	0	0
RIVERSIDE	0	0	0	0
SIRMANS	0	0	0	0
ST. JOHNS	0	2	0	1
TOTALS	49	46	24	19
PREVIOUS YEAR TOTALS	42	48	30	22

118	119	120	121	122	123
High School Baptist Young Men enrollment	Baptist Young Men enrollment	Baptist Men enrollment	Brotherhood director and other general Brotherhood Officers	Enrollment of mission(s) of church	Total ongoing Brotherhood enrollment
0	0	0	0	0	0
0	0	0	0	0	0
1	0	13	13	0	62
0	2	5	3	0	11
0	0	19	2	0	24
0	8	10	2	0	41
0	0	1	1	0	15
0	0	0	0	0	8
2	0	10	2	0	18
0	0	0	0	0	0
0	0	6	1	0	7
0	0	10	1	0	22
0	1	9	1	0	11
0	3	17	3	0	23
0	0	0	0	0	16
0	0	8	1	0	9
0	0	0	0	0	0
0	6	13	1	0	20
0	0	12	1	0	16
0	0	0	0	0	0
0	0	0	0	0	0
0	0	0	0	0	16
5	5	7	1	0	35
0	0	0	0	0	0
0	0	7	1	0	8
0	0	0	0	0	0
0	0	0	0	0	0
0	0	8	1	0	12
8	25	155	35	0	382
8	21	191	22	21	384

TABLE G TOTAL RECEIPTS, LOCAL EXPENDITURES & STEWARDSHIP Middle Florida Florida Assoc. Treas.: Geraldine Stokes, Rt. 1 Box 1100, Lee, FL 32059 Year Ending 9/30/89	124	125	126	127
	Undesignated gifts, offerings, etc.	Designated Gifts, Offerings, etc.	Total tithes, all offerings, and special gifts	All other receipts
CHURCHES				
BETHEL CREEK	11,969	5,435	17,404	0
BEULAH	13,386	132	13,518	0
BREWER LAKE	76,000	8,983	84,983	1,433
CENTRAL	29,830	27,603	57,433	668
CHERRY LAKE	32,723	2,886	35,608	0
ELIZABETH	80,430	15,399	95,829	20,176
FAITH	61,044	7,360	68,404	1,923
FELLOWSHIP	58,108	28,044	86,152	0
GREENVILLE	44,897	8,348	53,245	0
HOPEWELL	31,812	338	32,150	0
LAMONT	21,019	722	21,741	0
LEE FIRST	84,972	3,569	88,541	931
MACEDONIA	26,159	1,462	27,622	2,075
MADISON, FIRST	126,244	20,705	146,949	13,588
MAYO	71,496	11,636	83,132	0
MIDWAY	41,826	2,038	43,864	875
MOSELEY HALL	12,141	0	12,141	0
MT. OLIVE	29,249	1,308	30,557	1,160
NEW HOME	34,091	17,996	52,087	1,083
NEW HOPEFUL	14,563	220	14,783	1,676
NEW MACEDONIA	19,064	1,085	20,149	0
PINE GROVE	23,477	2,255	25,732	7
PINETTA	43,405	12,650	56,055	666
PLEASANT GROVE (L)	43,547	1,404	44,951	1,000
PLEASANT GROVE (T)	16,429	1,321	17,750	2,607
RIVERSIDE	19,466	74	19,540	321
SIRMANS	10,000	800	10,800	0
ST. JOHNS	25,655	4,640	30,295	50
TOTALS	1,103,002	188,413	1,291,415	50,239
PREVIOUS YEAR TOTAL	1,017,340	146,468	1,163,808	41,627

128	129	130	131	132	133	134	135
Total Receipts	Money borrowed during the year	Church staff salaries	Money paid out on new construction during the year	Debt retirement during	Church literature	All other local expenditures	Total local expenditures
17,404	0	7,800	783	0	743	4,245	13,571
13,518	0	6,960	1,020	0	277	7,229	15,486
86,416	0	26,308	0	0	2,225	33,943	62,476
58,101	0	13,458	0	0	1,723	5,686	20,867
35,608	0	15,639	0	0	1,602	7,612	24,853
116,005	0	22,318	0	31,218	4,599	30,430	88,565
70,327	0	24,750	63,594	4,282	3,489	12,753	108,868
86,152	10,000	34,500	0	8,000	2,098	38,554	83,152
53,245	0	13,145	0	0	6,171	23,000	42,316
32,150	0	15,180	0	0	750	13,067	28,997
21,741	0	10,825	0	0	1,984	6,145	18,954
89,472	0	23,271	0	13,235	4,543	16,050	57,099
29,697	0	15,770	0	0	1,108	7,250	24,129
160,537	0	64,539	0	0	5,465	65,766	135,770
83,132	0	18,132	0	0	3,930	48,935	71,536
44,739	0	18,044	0	0	1,201	14,216	33,461
12,141	0	5,200	0	0	309	3,393	8,902
31,717	0	13,787	4,587	0	1,848	6,333	26,555
53,170	0	12,577	15,532	0	1,845	5,994	35,948
16,459	0	6,395	0	0	429	4,540	11,364
20,149	0	8,695	0	0	497	5,378	14,570
25,739	0	11,340	1,930	0	1,676	6,482	21,428
56,721	0	18,750	12,928	1,800	2,513	2,897	38,888
45,951	0	17,766	0	0	1,956	23,720	43,442
20,357	0	8,304	3,304	0	687	4,195	16,490
19,861	0	9,643	0	0	1,446	2,288	13,377
10,800	0	6,500	500	0	1,200	3,000	11,200
30,345	0	14,048	1,452	1,056	1,385	8,257	26,198
1,341,654	10,000	463,644	105,630	59,591	57,699	411,358	1,098,420
1,205,435	19,800	444,629	91,810	42,063	46,057	308,800	928,149

TABLE H MISSION EXPENDITURES Middle Florida Florida Assoc. Clerk: Geraldine Stokes, Rt. 1 Box 1100, Lee, FL 32059 Year Ending 9/30/89	136	137	138	139	140
	CHURCH SPONSORED MISSIONS				
	Money paid out on new construction during the year	All other church sponsored mission expenditures	Total church sponsored mission expenditures	Cooperative Program	Associational missions program
CHURCHES					
BETHEL CREEK	0	0	0	120	180
BEULAH	0	0	0	403	403
BREWER LAKE	0	0	0	6,159	4,814
CENTRAL	0	0	0	3,817	1,274
CHERRY LAKE	0	0	0	6,250	1,309
ELIZABETH	0	0	0	17,781	3,477
FAITH	0	0	0	6,104	2,412
FELLOWSHIP	0	0	0	6,028	500
GREENVILLE	0	0	0	4,433	1,500
HOPEWELL	0	0	0	2,375	548
LAMONT	0	0	0	1,000	300
LEE FIRST	0	0	0	10,980	2,678
MACEDONIA	0	0	0	3,199	885
MADISON, FIRST	0	0	0	15,163	2,527
MAYO	0	0	0	11,412	1,785
MIDWAY	0	0	0	3,924	1,954
MOSELEY HALL	0	399	399	1,277	368
MT. OLIVE	0	0	0	1,981	943
NEW HOME	0	0	0	4,374	3,338
NEW HOPEFUL	0	0	0	615	662
NEW MACEDONIA	0	0	0	1,876	562
PINE GROVE	0	0	0	2,349	316
PINETTA	0	0	0	6,028	500
PLEASANT GROVE (L)	0	0	0	2,656	1,778
PLEASANT GROVE (T)	0	0	0	875	500
RIVERSIDE	0	0	0	108	208
SIRMANS	0	0	0	0	0
ST. JOHNS	0	0	0	2,634	770
TOTALS	0	399	399	123,330	37,923
PREVIOUS YEAR TOTALS	118	1,421	1,539	113,313	34,906

141	142	143	144	145	146	147	148	149	150
OTHER MISSION CAUSE EXPENDITURES									
State missions	SB Home Missions (incl. Annie Armstrong Easter offering)	SB Foreign Missions (incl. Lottie Moon Christmas offering)	SB Christian education (schools, etc.)	SB Children's homes (cash plus goods)	SB Hospitals	SB Homes for the aged	All other (Bible Society, Temperance League, etc.)	Total other mission cause expenditures	Grand Total Mission expenditures
0	0	100	0	100	0	0	0	380	500
0	0	50	0	82	0	0	0	535	938
1,440	2,089	2,562	0	3,392	0	0	1,389	15,686	21,845
275	402	741	1,019	332	0	0	429	4,472	8,289
495	432	713	172	149	0	0	916	4,186	10,436
648	1,964	1,585	0	575	0	0	4,679	12,928	30,709
155	546	500	610	660	0	0	1,793	6,676	12,780
0	134	614	0	20	0	0	80	1,348	7,376
400	930	4,025	3,990	195	0	0	1,096	12,136	16,569
0	130	190	0	100	0	0	0	968	3,343
250	450	272	0	0	0	0	0	1,272	2,272
113	1,058	1,573	0	1,486	0	0	1,372	8,280	19,260
86	113	296	0	27	0	0	0	1,407	4,606
325	880	3,384	700	302	0	0	1,310	9,428	24,591
600	372	436	0	155	0	326	3,130	14,542	25,954
318	455	666	418	362	0	0	1,124	4,879	8,803
0	0	0	0	50	0	0	0	418	2,094
0	344	352	0	110	0	0	628	2,377	4,358
50	100	277	0	61	0	0	0	3,826	8,200
0	100	100	0	175	0	0	140	1,177	1,792
0	300	385	0	400	0	0	0	1,647	3,523
200	316	263	0	84	0	0	82	1,261	3,610
0	134	614	0	20	0	0	80	1,348	7,376
0	275	525	0	472	0	0	300	3,350	6,006
0	100	100	0	20	0	0	420	1,140	2,015
0	0	0	0	74	0	0	82	364	472
0	0	0	0	0	0	0	0	0	0
68	136	152	100	136	0	0	0	1,362	3,996
5,423	11,760	20,475	7,009	9,539	0	326	19,050	117,393	243,463
5,380	10,939	20,150	1,258	6,743	0	0	27,689	106,567	221,997

TABLE I SPECIAL INFORMATION	19	20	21	22	23	24	25	26	27	28	29	30
Middle Florida Florida Year Ending 9/30/89	No. members received from non-Baptist Churches	No. members lost to non-Baptist Churches	Number of others	Cooperative Program goal as percent of undesignated receipts	Associational missions goal as percent of undesignated receipts	Total cost for heating, cooling, lighting, etc.	Value of church property	Total church debt at end of this associational year	N=None P=Pod F=Forward Program T=Tithe's Department O=Other	Budget Y/N	No. church-type missions started during the year	No. church-type missions currently operating
CHURCHES												
BETHEL CREEK	0	0	5	1	15	638	70,000	0	N	N	0	0
BEULAH	0	0	5	3	3	534	32,000	0	N	N	0	0
BREWER LAKE	2	0	25	10	65	2,321	215,000	0	O	Y	0	0
CENTRAL	0	1	14	15	5	1,018	150,000	0	O	Y	0	0
CHERRY LAKE	0	0	17	17	4	2,371	325,000	0	N	Y	0	0
ELIZABETH	0	2	37	23	4	3,326	325,000	99,000	N	Y	0	0
FAITH	1	1	34	10	4	2,863	370,000	21,804	N	Y	0	0
FELLOWSHIP	5	0	35	10	1	N/A	40,000	2,000	O	Y	0	0
GREENVILLE	0	0	20	10	3	5,839	375,000	0	O	Y	0	0
HOPEWELL	0	0	20	10	0	0	125,000	0	N	N	0	0
LAMONT	0	1	7	10	3	1,000	125,000	0	N	Y	0	0
LEE FIRST	3	0	NA	13	3	0	301,752	16,543	N	Y	0	0
MACEDONIA	0	0	NA	11	3	1,271	196,000	0	N	Y	0	0
MADISON, FIRST	4	1	NA	12	2	7,286	NA	0	N	Y	0	0
MAYO	0	2	35	16	025	2,650	225,000	0	T	Y	0	0
MIDWAY	0	0	25	11	4	3,442	160,000	0	N	Y	0	0
MOSELEY HALL	0	2	10	10	3	928	75,000	0	N	N	0	0
MT. OLIVE	0	0	28	7	3	1,798	85,000	0	O	Y	0	1
NEW HOME	0	0	30	13	10	894	91,573	0	O	Y	0	1
NEW HOPEFUL	0	0	11	6	4	509	81,000	0	N	N	0	0
NEW MACEDONIA	0	0	7	10	3	971	90,000	0	N	N	0	0
PINE GROVE	0	0	8	10	15	2,125	248,000	0	N	N	0	0
PINETTA	4	0	15	11	4	1,388	247,000	8,200	N	Y	0	0
PLEASANT GROVE (L)	0	0	32	6	4	2,056	265,000	0	N	N	0	0
PLEASANT GROVE (T)	4	10	20	5	3	1,745	128,000	0	N	Y	0	0
RIVERSIDE	0	0	30	1	1	1,238	100,000	0	N	N	0	0
SIRMANS	0	3	20	0	0	NA	NA	0	N	N	0	0
ST. JOHNS	0	0	13	10	3	1,430	114,500	0	T	Y	0	0
TOTALS	23	23										
PREVIOUS YEAR TOTALS												

32	33	34	35	36	37	38	39	40	41	42	43	44	45	46	47	48	49	50	51	52	53
No. New Sunday School Members	(\$) Lottie Moon offering	(\$) Annie Armstrong offering	Number of church vocations volunteers	Harmon TV=TV Radio=Radio B=Booth	No. in Sunday School but not church member	College students baptized	Number of male members	N=None LR=Lay Renewal LE=Lay Evangelism B=Booth	N=None L=Layship Y=Youth B=Booth	Does church have, observe, plan, use, etc.?										Y=Yes N=None	
										Weekly Workers Meeting	Worship Planning Committee	Family Ministry	Christian Life Committee	BMT prayer activities	Bapt. Sem. Doll. Day	Prop. & casualty ins.	Literary ministry	Capital Funds Campaign	Pr. Weigh	Recreation Committee	Stipend in home
14	100	0	0	N	0	0	32	N	N	N	N	N	N	N	N	Y	N	N	N	Y	N
0	0	0	0	N	1	0	15	N	N	N	N	N	N	N	N	Y	N	N	N	N	N
29	2,061	2,089	0	N	3	0	110	N	N	N	N	N	N	N	N	Y	N	N	N	N	N
58	741	402	0	N	24	0	44	N	B	N	N	N	N	N	Y	N	N	N	N	N	N
0	714	432	0	N	0	0	NA	N	N	N	N	N	N	N	Y	N	N	N	N	N	N
19	1,585	1,964	0	N	0	0	155	N	N	L	N	N	N	N	Y	Y	N	N	N	Y	N
10	410	546	0	N	0	0	134	N	N	N	N	N	N	Y	N	Y	N	N	N	N	Y
69	613	135	4	N	45	2	58	N	Y	Y	Y	Y	Y	N	Y	Y	N	N	N	Y	Y
11	4,025	930	0	N	2	0	110	N	Y	N	N	N	N	Y	N	Y	N	N	N	N	Y
0	0	0	0	N	6	0	NA	N	N	N	N	N	N	N	N	N	N	N	N	N	N
5	450	272	0	N	4	0	25	N	N	N	N	N	N	N	Y	N	N	N	N	N	Y
30	1,673	797	0	N	0	0	NA	N	N	N	N	N	N	N	Y	N	N	N	N	N	Y
0	296	113	0	N	0	0	0	N	N	N	N	N	N	N	Y	N	N	N	N	N	Y
23	2,600	880	0	R	0	0	267	N		N	Y	Y	N	Y	N	Y	N	N	N	Y	Y
20	436	372	0	N	3	1	65	LE	N	N	N	N	N	Y	Y	Y	N	N	N	Y	Y
NA	NA	NA	NA	N	35	0	45	N	N	N	N	N	N	N	Y	N	N	N	N	N	N
1	0	0	0	N	0	0	10	N	N	N	N	N	N	Y	N	Y	N	N	N	N	N
5	352	218	0	N	0	0	75	N	N	N	N	N	N	N	Y	N	N	N	N	N	N
4	277	100	0	N	0	0	61	N	N	Y	N	N	N	N	Y	N	N	N	N	N	Y
0	100	100	0	N	4	0	0	N	N	N	N	N	N	N	Y	N	N	N	N	N	N
4	355	300	0	N	0	0	3	N	N	N	N	N	N	N	Y	Y	N	N	N	N	N
5	263	316	0	N	0	0	NA	N	N	N	N	N	Y	N	N	N	N	N	N	N	N
11	500	550	0	N	0	0	95	N	N	N	N	Y	N	Y	N	Y	N	N	N	N	Y
0	525	275	0	N	0	0	NA	N	N	N	N	N	N	Y	N	Y	N	N	N	N	N
4	100	100	0	N	0	0	7	N	N	N	N	Y	N	N	Y	N	N	N	N	N	N
2	0	0	0	N	5	0	53	N	N	N	N	N	N	N	Y	N	N	N	N	N	N
11	0	0	0	N	2	1	NA	N	N	N	N	N	N	N	N	N	N	N	N	N	N
3	152	136	0	N	1	0	82	N	N	N	N	N	N	N	Y	N	N	N	N	N	Y
	17,892	11,027			135	4	1,446														
	16,701	9,345			193	2															

84820

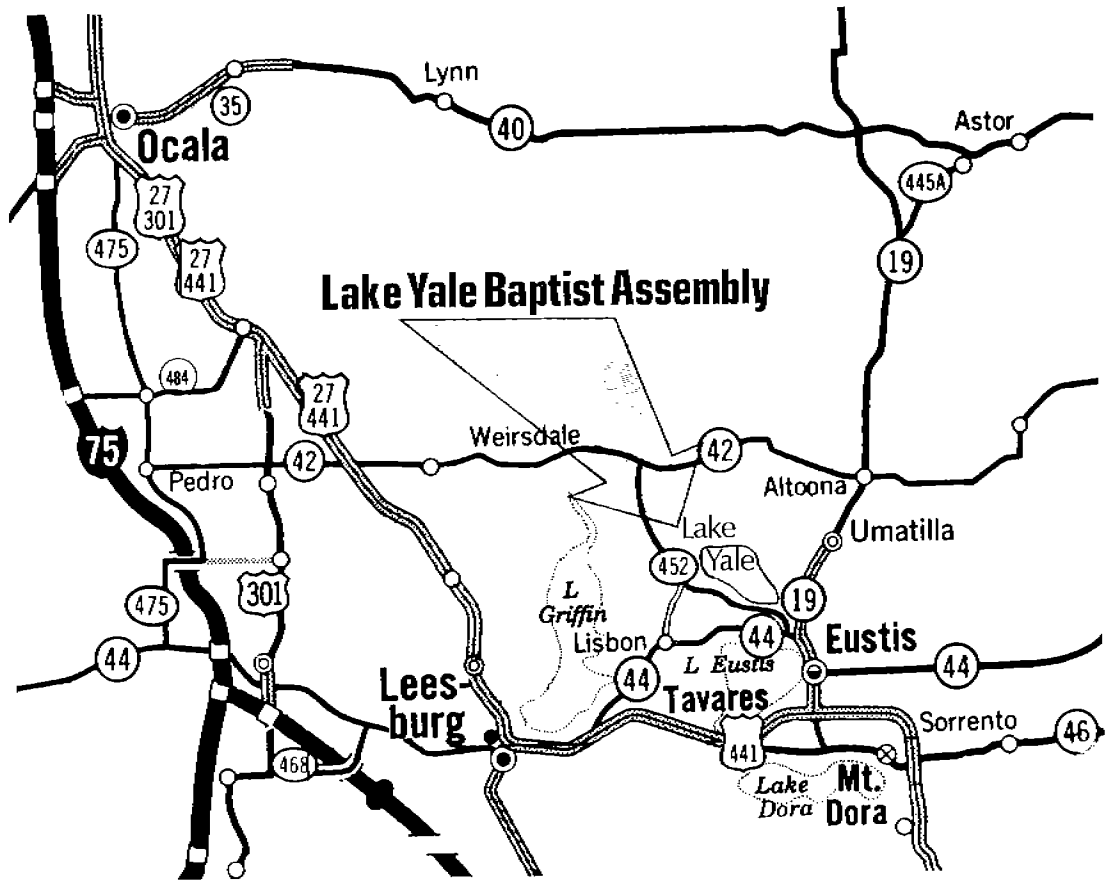

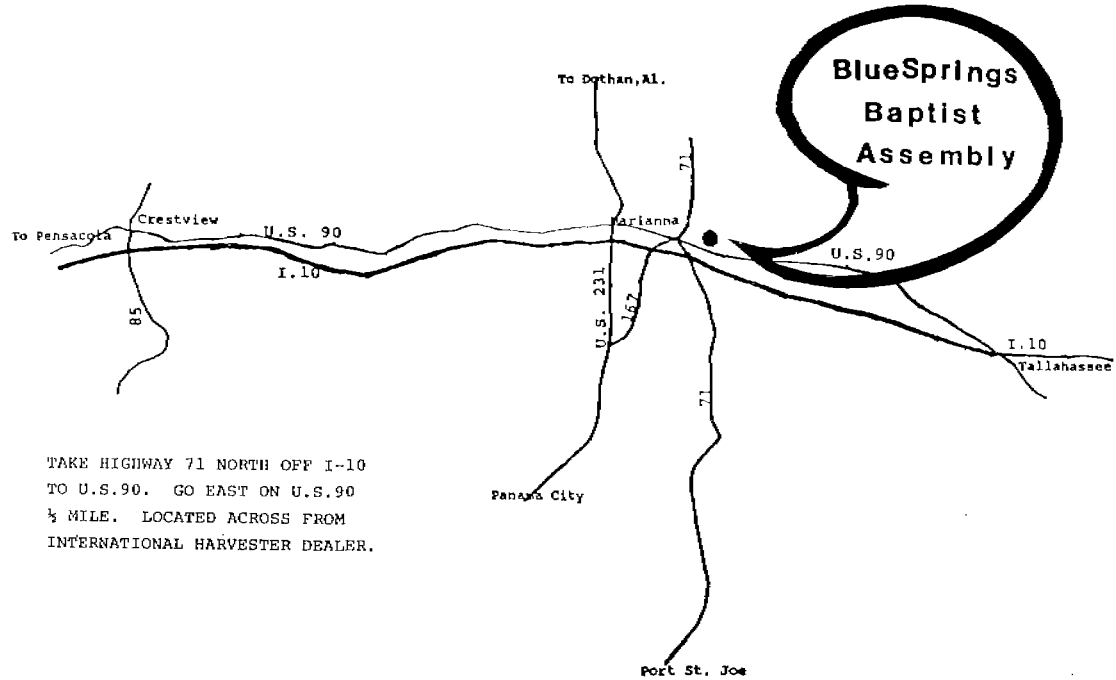

TAKE HIGHWAY 71 NORTH OFF I-10
TO U.S.90. GO EAST ON U.S.90
 $\frac{1}{2}$ MILE. LOCATED ACROSS FROM
INTERNATIONAL HARVESTER DEALER.

Blue Springs Baptist Assembly

ROUTE 5 BOX 541 MARIANNA, FLORIDA 32446

(904) 526-3676



*A Cooperative Program Ministry
of the Florida Baptist Convention*

Map of Churches in Middle Florida Baptist Association

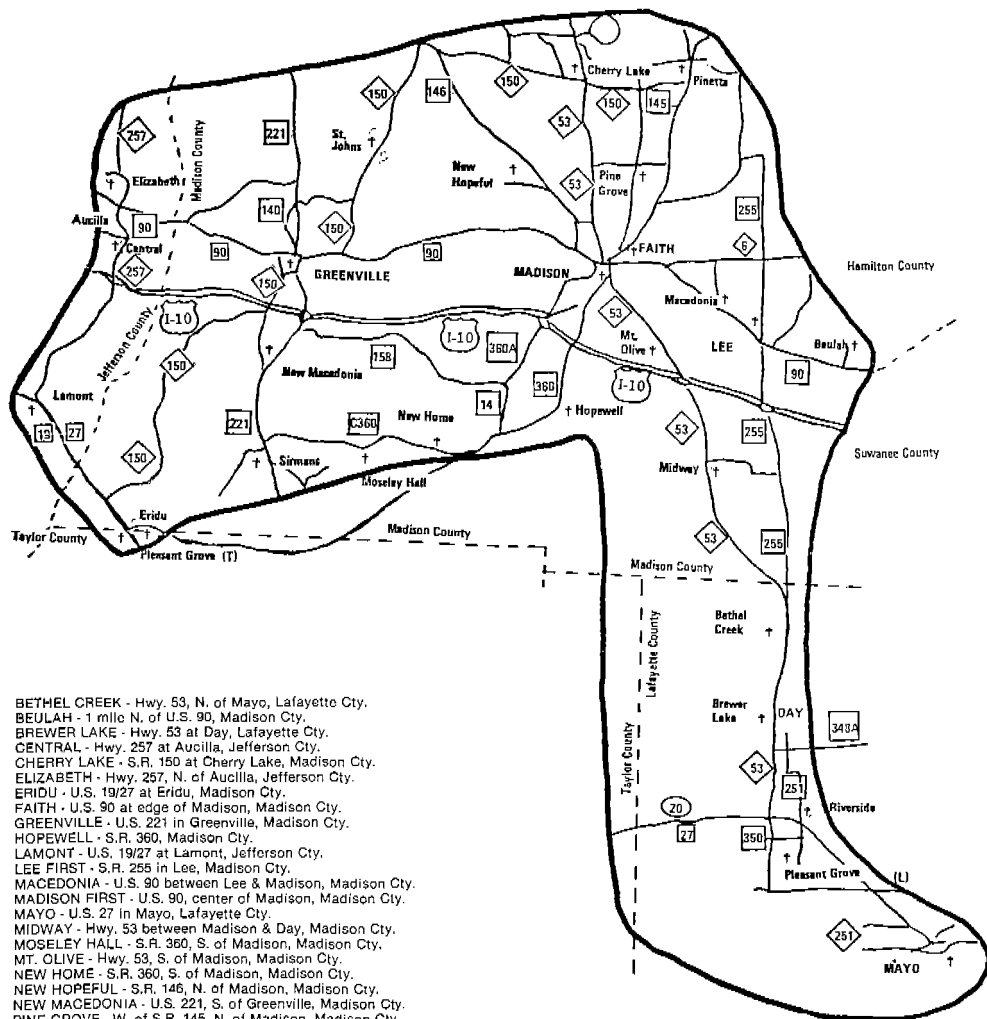

- BETHEL CREEK - Hwy. 53, N. of Mayo, Lafayette Cty.
- BEULAH - 1 mile N. of U.S. 90, Madison Cty.
- BREWER LAKE - Hwy. 53 at Day, Lafayette Cty.
- CENTRAL - Hwy. 257 at Aucilla, Jefferson Cty.
- CHERRY LAKE - S.R. 150 at Cherry Lake, Madison Cty.
- ELIZABETH - Hwy. 257, N. of Aucilla, Jefferson Cty.
- ERIDU - U.S. 19/27 at Eridu, Madison Cty.
- FAITH - U.S. 90 at edge of Madison, Madison Cty.
- GREENVILLE - U.S. 221 in Greenville, Madison Cty.
- HOPEWELL - S.R. 360, Madison Cty.
- LAMONT - U.S. 19/27 at Lamont, Jefferson Cty.
- LEE FIRST - S.R. 255 in Lee, Madison Cty.
- MACEDONIA - U.S. 90 between Lee & Madison, Madison Cty.
- MADISON FIRST - U.S. 90, center of Madison, Madison Cty.
- MAYO - U.S. 27 in Mayo, Lafayette Cty.
- MIDWAY - Hwy. 53 between Madison & Day, Madison Cty.
- MOSELEY HALL - S.R. 360, S. of Madison, Madison Cty.
- MT. OLIVE - Hwy. 53, S. of Madison, Madison Cty.
- NEW HOME - S.R. 360, S. of Madison, Madison Cty.
- NEW HOPEFUL - S.R. 146, N. of Madison, Madison Cty.
- NEW MACEDONIA - U.S. 221, S. of Greenville, Madison Cty.
- PINE GROVE - W. of S.R. 145, N. of Madison, Madison Cty.
- PINETTA - S.R. 145 at Pinetta, Madison Cty.
- PLEASANT GROVE (L) - Off S.R. 350, N. of Mayo, Lafayette Cty.
- PLEASANT GROVE (T) - S.R. 14, E. of Eridu, Taylor Cty.
- RIVERSIDE - Off S.R. 251, N. of Mayo, Lafayette Cty.
- SIRMANS - U.S. 221, S. of Greenville, Madison Cty.
- ST. JOHNS - S.R. 150, N. of Greenville, Madison Cty.

Index

Annual Meeting 1989 - Photographs	17
Proceedings	19
Assembly Directors	3
Associational Directory	1
A Tribute to Mr. Clayton Dees	52
Brotherhood Officers	11
Budget, Associational 1989-90	41
Budget, Middle Florida/Taylor Mission District	40
Calendar of Activities 1989-90	23
Church Directory	8
Church Histories Index	56
Committees, Constitution and Bylaws	13
Convention Directory	1
Dedication: Rev. and Mrs. L. Chatman Hicks	iv
Departmental Officers	2
Digest of Letters	47
Executive Committee Members	6
Historical Events of Past Year	14
Historical Summation of Association	57
History of Bethel Creek Baptist Church	53
History of Cherry Lake Baptist Church	54
Maps: Association	80
Blue Springs Baptist Assembly	79
Lake Yale Baptist Assembly	78
Messengers to Association	13
Ministers, Licensed and Ordained	14
Music Officers	5
Organists/Pianists 1989-90	6
Recognition of Church Clerks	39
Reports: Annuity	32
Brotherhood	36
Church Training	37
Deceased Members	45
Director of Missions	35
E. C. Tyner Youth Camp	29
Evangelism	31
Executive Committee	28
Family Life	30
Florida Baptist Family Ministries	33
Middle Florida Baptist Assembly	35
Music	34
Resolutions Committee	50
State Board of Missions	48
Stewardship	43
Sunday School	38
Time-Place-Preacher Committee	36
Treasurer's	42
Woman's Missionary Union	30
Youth Rally	37
Seminannual Meeting	15
Stewardship of Churches	43
Statistical Tables	59
Table of Contents	iii
Woman's Missionary Union Officers	4
Youth Rally Officers	5

