

***Middle Florida
Baptist Association***

Florida

1983 - 1984

Eighty-Fifth Annual Session

October 15, 1984
PINETTA FIRST BAPTIST CHURCH

October 16, 1984
MACEDONIA BAPTIST CHURCH



***Eighty-Sixth Annual Session of the Association
will convene with***

CHERRY LAKE BAPTIST CHURCH

October 21, 1985

and

MIDWAY BAPTIST CHURCH

October 22, 1985

**Published 1984 by
Edmonds Printing Company
Lawrenceville, Virginia**

Table of Contents

Associational & Convention Directory	2
Departmental Officers	2
Committees	3
Woman's Missionary Union Officers	4
Youth Rally Officers	4
Brotherhood Officers	5
Music Officers	5
Associational Executive Board	5
Pianist 1984-85	6
Messengers to Association	6
Church Directory	8
Constitution and Bylaws	14
Historical Events of the Past Year	24
Ministers, Licensed & Ordained	24
Proceedings of Semi-Annual Meeting	25
Proceedings of Annual Meeting	26
Calendar of Activities 1984-85	30
REPORTS:	
Executive Committee	35
Florida Baptist Witness	36
Evangelism	36
Florida Baptist Children's Home	37
Woman's Missionary Union	38
Youth Rally	38
Stewardship	39
Church Training	40
Music	41
Stewardship of Churches	41
Treasurer's	42
Associational Budget 1984-85	43
Middle Florida Assembly	44
E.C. Tyner Youth Camp	45
Sunday School	46
Brotherhood	46
Churches Participating in Mother's Day Offering	47
State Board of Missions	47
Director of Missions	48
In Memoriam: Our Departed Loved Ones	49
Resolutions Committee	50
Time-Place-Speaker Committee	51
Constitution Review Committee	51
Recognition of Church Clerks	52
Dedication: Rev. LeRoy Curry	53
Historical Summation of Association	54
History of Mayo Baptist Church	57
Statistical Tables	
Table A - Church Membership	63
Table B - Sunday School	65
Table C - Church Training	67
Table D - Music	69
Table E - Woman's Missionary Union	71
Table F - Brotherhood	73
Table G - Total Receipts, Local Expenditures	75
Table H - Mission Expenditures	77
Table I - Special Information	79
Map of Association	61

In Dedication to

REV. JACK LAMB

May 4, 1911 - May 11, 1984



Brother Jack Lamb served as pastor of Baptist churches in this area for 35 years. He was a bivocational pastor working as a farmer and rearing 10 children at the same time.

He was affectionately know as "Preacher Jack" to hundreds of friends and former church members. He was a man who loved the Lord and the people and was a faithful servant.

Carlton Owens
Director of Missions

Associational Directory

MIDDLE FLORIDA BAPTIST ASSOCIATION
P.O. Box 702
Madison, Florida 32340

DIRECTOR OF MISSIONS

Rev. W. Carlton Owens, Rt. 1 Box 2520, Lee 32059; 971-5828

MODERATOR

Dr. Roy Saint, P.O. Box 87, Mayo 32066; 294-1604

VICE-MODERATOR

Dr. Mark McCoy, Rt. 1 Box 222-B, Monticello 32344; 997-4286

CLERK/SECRETARY

Geraldine Stokes, Rt. 1 Box 1100, Lee 32059; 971-5744

TREASURER

George Letchworth, Rt. 3 Box 232, Greenville 32331; 948-6412

Directory of Florida Baptist Convention

OFFICES 1230 Hendricks Av., Jacksonville 32207; (904) 396-2351
Executive Director/Treasurer Dan C. Stringer
Director, Camps & Assemblies Earl C. Berry, Rt. 2 Box 263-C, Leesburg
32748
Director Promotion Office Charles E. Peterson
Education Division Walter Bennett
Church Music Department Paul R. Bobbitt
Church Training Department Bill Carmichael
Student Department Joe H. Webb
Sunday School Department
Missions Division James L. Goodson
Brotherhood Department Charles R. Ragland
Cooperative Missions Department John Saunders, Jr.
Evangelism Department
W.M.U. Department Vanita M. Baldwin
Annuity Board Representative Richard Barber
Family Life Department Robert Cook

Departmental Officers

Sunday School Director Rev. Larry Harris, P.O. Box 117, Pinetta 32350;
929-4181
Church Training Director Henry Folsom, Rt. 1 Box 289, Mayo 32066;
294-2357
Brotherhood Director Gene Stokes, Rt. 1 Box 1100, Lee 32059;
971-5744

W.M.U. Director Marintha Howard, Rt. 1 Box 2045, Madison 32340;
 971-5577
 Music Director Linda Demott, Rt. 1 Box 197-A, Monticello 32344;
 997-3376
 Youth Rally President Mark Putnal, Rt. 1 Box 922, Mayo 32066;
 294-1603
 E.C. Tyner Youth Camp Director Dr. Mark McCoy, Rt. 1 Box 222-B,
 Monticello 32344; 997-4286
 Family Life Director Rev. Dennis Draper, Rt. 1 Box 59, Lamont 32336;
 997-4332

Joint Middle Florida/Taylor Mission District

Rev. Clarence Parker Rt. 1 Box 51, Lee (971-5314)
 Lex D. Webb P.O. Box 213, Lee (971-5269)

Associational Missions Committee

Rev. Byron Ellington Rt. 1 Box 665, Madison - 5 Years
 Rev. Dennis Draper Rt. 1 Box 59, Lamont - 4 Years
 Paul Townsend Rt. 1 Box 158, Mayo - 3 Years
 Rev. Dozier Sapp Rt. 1 Box 935, Madison - 2 Years
 Gene Stokes Rt. 1 Box 1100, Lee - 1 Year

Committee on Committees

Dr. Mark McCoy Rt. 1 Box 222-B, Monticello 32344; 997-4286
 Rev. C.H. Goodwin, Jr. P.O. Box 595, Day 32013; 294-1511
 George Letchworth Rt. 3 Box 232, Greenville 32331; 948-6412

Nominating Committee

Henry Folsom, Chairman Rt. 1 Box 289, Mayo (294-2357)
 Philip Howell Rt. 1 Box 725, Madison (973-2333)
 Rev. Dennis Draper Rt. 1 Box 59, Lamont (997-4332)

United Christian Action

Butler Read P.O. Box 551, Greenville (948-6231)
 Joe Miller Rt. 1 Box 1, Lee (971-5578)
 Bob Guthrie Rt. 1 Box 113-A, Lee (971-5220)

Budget Committee

Lex D. Webb P.O. Box 213, Lee (971-5269)
 George Letchworth Rt. 2 Box 232, Greenville (948-6412)

Geraldine Stokes Rt. 1 Box 1100, Lee (971-5744)
 Marantha Howard Rt. 1 Box 2520, Madison (917-5577)
 Rev. Walter Chapman Rt. 1 Box 114, Monticello (997-2081)

Evangelism Committee

Rev. Clarence Parker Rt. 1 Box 51, Lee (971-5314)
 A.F. Buchanan Rt. 1, Mayo (294-1998)
 Rev. John Daughtry Rt. 2 Box 218-A, Greenville (948-2855)

Middle Florida Assembly Directors

Dr. Mark McCoy Rt. 1 Box 222-B, Monticello (997-4286)
 Bill Lamb 506 Oak Dr., Madison (973-6643)
 Dr. Roy Saint P.O. Box 87, Mayo (294-1604)
 Rev. Carlton Owens Rt. 1 Box 2520, Lee (971-5828)

Stewardship Chairman

Rev. Frank Jarvis Rt. 3 Box 67, Greenville (948-7631)

Woman's Missionary Union Officers

Director Mrs. Marantha Howard, Rt. 1 Box 2045, Madison
 Associate Director Mrs. Gladys Hicks, P.O. Box 4, Lee
 Secretary/Treasurer Mrs. Pat Reams, Rt. 2 Box 193-B, Greenville
 Pianist Mrs. Linda Demott, Rt. 1 Box 197-A, Monticello
 Song Leader Mrs. Judy Saint, P.O. Box 87, Mayo
 Mission Support Mrs. Lucy Harris, P.O. Box 117, Pinetta
 Mission Action Mrs. Velma Wynn, Rt. 1 Box 1000, Madison
 Mission Study Mrs. Ola Phillips, Rt. 1 Box 90, Lee
 Baptist Women Mrs. Bonnie Casey, Rt. 3 Box 50, Madison
 Baptist Young Women Mrs. Susan Phillips, Rt. 1 Box 560, Lee
 Acteens Mrs. Patsy Davis, Rt. 1 Box 2500, Lee
 Girls Auxiliary Mrs. Mary Jarvis, Rt. 3 Box 67, Greenville
 Mission Friends
 Publicity Mrs. Geraldine Stokes, Rt. 1 Box 1100, Lee

Youth Rally Officers

President Mark Putnal, Rt. 1 Box 922, Mayo
 Vice President Gena Stokes, Rt. 1 Box 1100, Lee
 Secretary/Treasurer Teresa Bishop, Rt. 2 Box 54, Madison
 Song Leader Yvette Grucza
 Pianist Ernie Terry
 Pastor Advisor Rev. Byron Ellington, Rt. 1 Box 665, Madison
 Alternate Advisor Rev. John Daughtry, Rt. 2 Box 218-A, Greenville

Brotherhood Officers

Director Mr. Gene Stokes, Rt. 1 Box 1100, Lee
 Secretary/Treasurer Dr. Roy Scott, Rt. 2 Box 60, Greenville
 R.A. Leader Mr. Archie Davis, Rt. 1 Box 2500, Lee
 Men's Mission Study Leader
 Men's Mission Action Leader Rev. Joe McClung, Rt. 1 Box 3365,
 Madison
 Crusader Leader Mr. & Mrs. Gary Yancey, Rt. 1, Pinetta
 Pioneer Leader Mr. John Hewett, P.O. Box 582, Mayo

Music Officers

Director Mrs. Linda Demott, Rt. 1 Box 197-A, Monticello
 Associate Director Mr. Wally Weaver, P.O. Box 307, Madison
 Secretary Mrs. Lorraine Owens, Rt. 1 Box 2520, Lee
 Instrumental Activities Mrs. Bonnie Casey, Mrs. Pam Jones
 Adult Activities Mr. Clint Harris, Mr. Bill Webb
 Ensembles Director Mr. Ed McHargue, P.O. Box 43, Pinetta
 Special Music Mrs. Judy Saint, Mrs. Roberta Miller
 Clinic Mrs. Janet Thigpen, Mrs. Martha Joyner
 Youth Activities Ms. Mary Hickey, Rt. 1 Box 3335, Madison
 Fellowship Ms. Sally Wilson, Rt. 3 Box 460, Madison
 Festival

Associational Executive Board

Bethel Creek None Listed
 Beulah Gene Stokes, Rt. 1 Box 1100, Lee 32059
 Brewer Lake T.C. Buchanan, P.O. Box 34, Day 32013
 Central Joe Holden, Rt. 1 Box 79, Monticello 32344
 E.C. McKown, Rt. 1 Box 223, Monticello 32344
 Cherry Lake Harry Carter, P.O. Box 325, Madison 32340
 Elizabeth Norman Hartsfield, Rt. 1 Box 179, Monticello 32344
 Eridu Inactive
 Faith Robert Pittman, Rt. 4 Box 1875, Madison 32340
 Greenville Butler Read, P.O. Box 551, Greenville 32331
 Hopewell Bill Lamb, 506 S. E. Oak Dr., Madison 32340
 Lamont Rodney Boland, P.O. Box 96, Lamont 32336
 Lee First Hubert Carter, P.O. Box 520, Lee 32059
 Macedonia Robert Bellflower, Rt. 1 Box 148, Lee 32059
 Madison First David Smith, Rt. 1 Box 3360, Madison 32340
 Lark Daughtry, P.O. Box 396, Madison 32340
 Mayo Clifton Shiver, John C. Hewett, Roy Bowles
 Midway Gus Phillips, Rt. 1 Box 90, Lee 32059
 Moseley Hall Billy Bailey, Rt. 1 Box 207, Greenville 32331
 Mt. Olive Jimmy Pinkard, Rt. 2 Box 162, Madison 32340
 New Home Donnie Tuten, Rt. 1 Box 630, Madison 32340

New Hopeful	None Listed
New Macedonia	Harold Buchanan, Rt. 1 Box 273-A, Greenville 32331
Pine Grove	C.D. Agner, Rt. 2 Box 585, Madison 32340
Pinetta	Cecil Crafton, Rt. 1 Box 138, Pinetta 32350
Pleasant Grove (L)	Lloyd Ezell, Rt. 1 Box 321, Mayo 32066
Pleasant Grove (T)	Auley Rowell, P.O. Drawer 1, Shady Grove 32357
Riverside	None Listed
Sirmans	None Listed
St. Johns	George Letchworth, Rt. 3 Box 232, Greenville 32331

Pianists 1984-85

Bethel Creek	None
Beulah	Sheri Stokes, Rt. 1 Box 1100, Lee 32059
Brewer Lake	Sue Buchanan, Rt. 1 Box 635, Mayo 32066
Central	None
Cherry Lake	Eloise Barrs, Rt. 3, Madison 32340
Elizabeth	Ruby Hartsfield, Rt. 1 Box 179, Monticello 32344
Eridu	Inactive
Faith	Darlene Smith, Rt. 4 Box 825, Madison 32340
Greenville	Nancy Scarboro, P.O. Box 333, Greenville 32331
Hopewell	Estelle Osborne, Rt. 1 Box 940, Madison 32340
Lamont	Mary Jane Boland, P.O. Box 96, Lamont 32336
Lee First	June Guthrie, Rt. 1 Box 905, Lee 32059
Macedonia	Gena Stokes, Rt. 1 Box 1100, Lee 32059
Madison First	Faye Todd, Rt. 1 Box 1682, Madison 32340
Mayo	Jackie Hart, Rt. 1 Box 18-B, Mayo 32066
Midway	Norma Webb, Rt. 1 Box 2130, Madison 32340
Moseley Hall	Juanita Cruce, Rt. 1 Box 1130, Madison 32340
Mt. Olive	Greg Ragans, Rt. 1 Box 3330, Madison 32340
New Home	Cindy Ellington, Rt. 1 Box 665, Madison 32340
New Hopeful	None
New Macedonia	Betty Daughtry, Rt. 2 Box 218-A, Greenville 32331
Pine Grove	Bonnie Casey, Rt. 3 Box 100, Madison 32340
Pinetta	Wanda Fields, Rt. 1 Box 204, Pinetta 32350
Pleasant Grove (L)	Carol Buchanan, Rt. 1 Box 185, Mayo 32066
Pleasant Grove (T)	Patricia Rowell, P.O. Drawer 2, Shady Grove 32357
Riverside	Joyce Perry, P.O. Box 194, Mayo 32066
Sirmans	Carol Sadler, Rt. 4 Box 469, Perry 32347
St. Johns	Martha Joyner, Rt. 3 Box 234, Greenville 32331

Messengers to Association

BETHEL CREEK: None Listed

BEULAH: Gladys Hicks, Gene Stokes, Geraldine Stokes, Rev. L.C. Hicks

BREWER LAKE: Harold L. Smith, T.C. Buchanan, Evelyn Buchanan, Marvin Buchanan, Peggy Buchanan, Jack Towler, Juanita Towler, Kenneth Buchanan, Iris Thomas, Rev. Lamar Anderson

CENTRAL: E.C. McKown, Dorothy Lewis, Rev. Walter Chapman
CHERRY LAKE: Dot Buckhalt, Mr. & Mrs. V.A. Genton, Mr. & Mrs. M.E. Bland, Reba Watson, Rev. Dennett Cruce
ELIZABETH: Mrs. Inez Demott, Mr. & Mrs. Herbert Demott, Mr. & Mrs. Norman Hartsfield, Mrs. Ollie Kinsey, Mrs. Juanita Kinsey, Dr. & Mrs. Mark McCoy
ERIDU: Inactive
FAITH: Mr. & Mrs. Finley Day, Eunice Bradley, Leonard Specht, Veley Specht
GREENVILLE: Pat Reams, Martha Reams, Harriett Read, Louis Entzinger, Bernice McLeod, Jewel Barfield, Mary Harper, Rev. Thad Entzinger
HOPEWELL: Mr. & Mrs. Carey Lamb, Rev. & Mrs. Layton Daughtry, Bernice Brown, Jewel Walker
LAMONT: Mamie Capps, Sue Field, Edna Teston, Rev. Dennis Draper
LEE FIRST: Ronnie Payne, Mr. & Mrs. Coye Rowe, Hazel Sexton, Rev. & Mrs. Michael Brown
MACEDONIA: Mr. & Mrs. Robert Bellflower, Mr. & Mrs. Eddie Rutherford, Rev. & Mrs. Dozier Sapp
MADISON FIRST: Rev. B.E. Humes, Rev. & Mrs. Hazel Woodard, Mrs. Velma Wynn, Mrs. Julia Kelly, Johnnie Smith, Mr. & Mrs. Lex Webb
MAYO: Dr. & Mrs. Roy Saint, John Hewett, Clifton Shiver, Harvey Croft
MIDWAY: Rev. & Mrs. Clarence Parker, Marantha Howard, Gracie Webb, Mr. & Mrs. Gus Phillips
MOSELEY HALL: Leroy Cruce, Lucille Cruce, Luannie Taylor, Henry Roberts, Lorene Benefield, Evelyn Worley
MT. OLIVE: Clyde Thomas, Ann Sapp, John Pinkard, Greg Ragans
NEW HOME: Sim Andrews, Robbie Andrews, Simmie Pickels, Dewitt Andrews
NEW HOPEFUL: Mr. & Mrs. G.C. Schierkolk, George Henderson
NEW MACEDONIA: Lois St. John, Mae Nell Barclay, Harold Buchanan, Annie M. Sanders
PINE GROVE: Belle Davis, C.D. Herring, Louise Herring
PINETTA FIRST: Shirley Crafton, Lucy Harris, Ethelle Odom, Mr. & Mrs. Cecil Crafton
PLEASANT GROVE (L): Dave Wisehart, Nell Wisehart, Henry Folsom, Clara Folsom, E.P. Sessions, Beulah Mae Sessions
PLEASANT GROVE (T): L.H. Rowell, Virginia Rowell, Rudolph Knowles, Mable Knowles
RIVERSIDE: None Listed
SIRMANS: None Listed
ST. JOHNS: Rev. Frank Jarvis, George Letchworth, Lewis Shackelford, Mrs. Mae Cone



Church Directory

Pastors

Bethel Creek	Glenn Tillman, Hamilton Av., Lake City	32055
Beulah	L.C. Hicks, P.O. Box 4, Lee	32059; 971-5493
Brewer Lake	Lamar Anderson, P.O. Box 545, Day	32013; 294-1578
Central	Walter Chapman, Rt. 1 Box 114, Monticello	32344; 997-2081
Cherry Lake	Dennett Cruce, Rt. 3 Box 1280, Madison	32340; 929-4895
Elizabeth	Mark McCoy, Rt. 1 Box 222-B, Monticello	32344; 997-4286
Eridu		Inactive
Faith	1505 E. Base St., Madison	32340; 973-4210
Greenville	Thad Entzminger, P.O. Box 6, Greenville	32331; 948-2401
Hopewell	Layton Daughtry, Rt. 1 Box 890, Madison	32344; 973-6076
Lamont	Dennis Draper, Rt. 1 Box 59, Lamont	32336; 997-4332
Lee First	Michael Brown, P.O. Box 171, Lee	32059; 971-5274
Macedonia	Dozier Sapp, Rt. 1 Box 935, Madison	32340; 973-6819
Madison First	B.E. Humes, P.O. Box 307, Madison	32340; 973-6719
Mayo	Roy Lee Saint, P.O. Box 87, Mayo	32066; 294-1604
Midway	Clarence Parker, Rt. 1 Box 295, Lee	32059; 971-5314
Moseley Hall	John B. Benefield, Rt. 1 Box 83, Greenville	32331; 948-5463
Mt. Olive	J.O. McClung, Sr., Rt. 1 Box 3365, Madison	32340; 973-4836
New Home	Byron Ellington, Rt. 1 Box 665, Madison	32340; 973-4624
New Hopeful	B.P. Koelle, 719 Brent Dr., Tallahassee	32303; 877-0884
New Macedonia	John Daughtry, Rt. 2 Box 218-A, Greenville	32331; 948-2855
Pine Grove	Douglas Casey, Rt. 3 Box 100, Madison	32340; 973-4814
Pinetta	Larry Harris, P.O. Box 117, Pinetta	32350; 929-4181
Pleasant Grove (L)	T.J. Santerfeit, P.O. Box 36, Day	32013; 294-2184
Pleasant Grove (T)		None
Riverside	Curtis Goodwin, P.O. Box 595, Day	32013; 294-1511
Sirmans	Wiley T. Sadler, Rt. 4 Box 469, Perry	32347; 584-3600
St. Johns	Frank Jarvis, Rt. 3 Box 67, Greenville	32331; 948-7631

Sunday School Directors

Bethel Creek	J.M. Gill, Rt. 6, Live Oak	32060
Beulah	Gene Stokes, Rt. 1 Box 1100, Lee	32059
Brewer Lake	Marvin Buchanan, Rt. 1 Box 442, Mayo	32066
Central	Joe Holden, Rt. 1 Box 79, Monticello	32344
Cherry Lake	Harry Carter, Rt. 3, Madison	32340
Elizabeth	Jerry Bryant, Rt. 1 Box 111, Monticello	32344
Eridu		Inactive
Faith	Mike Smith, Rt. 4 Box 825, Madison	32340
Greenville	M.C. Burnett, P.O. Box 236, Greenville	32331
Hopewell	Thomas Bass, Rt. 1 Box 830, Madison	32340
Lamont	Rodney Boland, P.O. Box 96, Lamont	32336
Lee First	Tom Moore, Rt. 1 Box 155, Lee	32059

Macedonia	Ray Williams, Rt. 1, Lee	32059
Madison First	E.G. Jesse, 103 W. Macon, Madison	32340
Mayo	John Hewett, P.O. Box 582, Mayo	32066
Midway	Roger Kinard, Rt. 1 Box 2100, Madison	32340
Moseley Hall	Billy Bailey, Rt. 1 Box 207, Greenville	32331
Mt. Olive	Greg Ragans, Rt. 1 Box 3330, Madison	32340
New Home	Mickey Tuten, Rt. 1, Madison	32340
New Hopeful		None
New Macedonia	Harold Buchanan, Rt. 1 Box 273-A, Greenville	32331
Pine Grove	Alvin Jones, 212 S. Range St., Madison	32340
Pinetta	Ervin Gaylard, Rt. 3 Box 1030, Madison	32340
Pleasant Grove (L)	Dave Wisehart, Rt. 1 Box 317, Mayo	32066
Pleasant Grove (T)	Mike Knowles, Rt. 1, Greenville	32331
Riverside	Bill Lamb, Rt. 1 Box 1244, Mayo	32066
Sirmans		
St. Johns	Lee Bishop, Rt. 2 Box 200, Greenville	32331

Church Training Directors

Bethel Creek		None
Beulah	Gene Stokes, Rt. 1 Box 1100, Lee	32059
Brewer Lake	A.E. Thomas, P.O. Box 65, Day	32013
Central		None
Cherry Lake	Reba Watson, Rt. 3, Madison	32340
Elizabeth	Dorothy Teasley, Rt. 1 Box 182-1, Monticello	32344
Eridu		Inactive
Faith	Harold Brown, Rt. 2 Box 978, Madison	32340
Greenville	Debbie Scott, Rt. 2 Box 60, Greenville	32331
Hopewell	Freddy Bochnia, Rt. 4 Box 1085, Madison	32340
Lamont	Lois Reams, Rt. 1 Box 60, Lamont	32336
Lee First	Phyllis Sevor, Rt. 4 Box 149-A, Jasper	32052
Macedonia	Robert Bellflower, Rt. 1 Box 148, Lee	32059
Madison First	Deanie Webb, P.O. Box 213, Lee	32059
Mayo	Audrey King, P.O. Box 243, Mayo	32066
Midway	Marintha Howard, Rt. 1 Box 2075, Madison	32340
Moseley Hall	Juanita Cruce, Rt. 1 Box 1130, Madison	32340
Mt. Olive	Jimmy Pinkard, Rt. 2 Box 162, Madison	32340
New Home	Johnny R. Tuten, Rt. 1 Box 775, Madison	32340
New Hopeful		None
New Macedonia	Donald Barclay, Rt. 1 Box 273, Greenville	32331
Pine Grove	Vernon Adams, Rt. 3 Box 150, Madison	32340
Pinetta	Charlotte Johnson, Rt. 1 Box 236, Pinetta	32350
Pleasant Grove (L)	Thomas Johnson, Rt. 1 Box 388, Mayo	32066
Pleasant Grove (T)	Russell Howell, P.O. Box 674, Shady Grove	32357
Riverside		None
Sirmans		
St. Johns	Edward Joyner, Rt. 3 Box 234, Greenville	32331

Music Directors

Bethel Creek	None
Beulah Gene Stokes, Rt. 1 Box 1100, Lee	32059
Brewer Lake Hal Thomas, P.O. Box 375, Mayo	32066
Central	None
Cherry Lake	None
Elizabeth Linda Demott, Rt. 1 Box 197-A, Monticello	32344
Eridu	Inactive
Faith Clinton Harris, Rt. 4 Box 135, Madison	32340
Greenville Butler Read, P.O. Box 551, Greenville	32331
Hopewell Eustace Kelly, Rt. 1 Box 1270, Madison	32340
Lamont Franklin Purvis, Rt. 1 Box 182, Lamont	32336
Lee First June Guthrie, Rt. 1 Box 905, Lee	32059
Macedonia Robert Stokes, Rt. 4 Box 1935, Madison	32340
Madison First Wally Weaver, 529 W. Base St., Madison	32340
Mayo Judy Saint, P.O. Box 87, Mayo	32066
Midway Bill Webb, Rt. 1 Box 2130, Madison	32340
Moseley Hall Leroy Cruce, Rt. 2 Box 248,	32331
Mt. Olive Gary Abbott, Rt. 1 Box 1995, Lee	32059
New Home Dewitt Andrews, Rt. 1 Box 695, Madison	32340
New Hopeful John Bodenstein, Rt. 2 Box 75, Madison	32340
New Macedonia Ms. Yvette Gruzca, Rt. 1, Greenville	32331
Pine Grove Buddy Jones, Rt. 2 Box 162-B, Madison	32340
Pinetta Ed McHargue, P.O. Box 43, Pinetta	32350
Pleasant Grove (L) Thomas Johnson, Rt. 1 Box 388, Mayo	32066
Pleasant Grove (T) Iris McCall, P.O. Box 678, Shady Grove	32357
Riverside Gus Buchanan, Rt. 1 Box 1085, Mayo	32066
Sirmans		
St. Johns Clyde King, Rt. 3 Box 85, Greenville	32331

W.M.U. Directors

Bethel Creek	None
Beulah Gladys Hicks, P.O. Box 4, Lee	32059; 971-5493
Brewer Lake Iris Thomas, P.O. Box 65, Day	32013; 294-1680
Central Mrs. Joe Holden, Rt. 1 Box 79, Monticello	32344; 997-2631
Cherry Lake Jewell Wimberly, Rt. 3 Box 177, Greenville	32331; 929-4265
Elizabeth Sarah McCoy, Rt. 1 Box 222-B, Monticello	32344; 997-4286
Eridu	Inactive
Faith Madge Waller, Rt. 2 Box 780, Madison	32340; 973-6373
Greenville Martha Reams, P.O. Box 455, Greenville	32331; 948-2681
Hopewell	None
Lamont Edna Teston, Rt. 1, Lamont	32336; 997-5287
Lee First Corine Henderson, Rt. 1 Box 2530, Lee	32059; 971-5462
Macedonia Essie Bellflower, Rt. 1 Box 148, Lee	32059; 971-5463
Madison First Marjorie Woodard, 201 S. Range, Madison	32340; 973-6574
Mayo Annette Croft, Mayo	32066; 294-1824
Midway Gracie Webb, Rt. 1 Box 2125, Madison	32340; 971-5373

Moseley Hall . . . Lorene Benefield, Rt. 1 Box 83, Greenville 32331; 948-5463
 Mt. Olive Jane McClung, Rt. 1 Box 3365, Madison 32340; 973-4836
 New Home Robbie Andrews, Rt. 1, Madison 32340; 973-2526
 New Hopeful None
 New Macedonia None
 Pine Grove Belle Davis, Rt. 3 Box 26, Madison 32340; 929-4615
 Pinetta Gail Washington, Rt. 1 Box 363, Pinetta 32350; 929-4889
 Pleasant Grove (L) Clara Folsom, Rt. 1 Box 289, Mayo 32066; 294-2357
 Pleasant Grove (T) None
 Riverside None
 Sirmans Dela Carroll, Rt. 2 Box 270, Greenville 32331; 948-2793
 St. Johns Mary Letchworth, Rt. 3 Box 232, Greenville 32331; 948-6412

Brotherhood Directors

Bethel Creek None
 Beulah Gene Stokes, Rt. 1 Box 1100, Lee 32059
 Brewer Lake Richard Hurst, Rt. 1 Box 620, Mayo 32066
 Central None
 Cherry Lake V.A. Genton, Rt. 3, Madison 32340
 Elizabeth Milton Warren, Rt. 1 Box 206, Monticello 32344
 Eridu Inactive
 Faith Thomas Adams, Rt. 3 Box 715, Madison 32340
 Greenville Louis Entzminger, P.O. Box 6, Greenville 32331
 Hopewell Franklin McClamma, Rt. 1 Box 560, Madison 32340
 Lamont H.A. Teston, Rt. 1, Lamont 32336
 Lee First Milton Driggers, Rt. 1 Box 1190, Lee 32059
 Macedonia Leon Swift, Rt. 4, Madison 32340
 Madison First Dr. J.A. Davis, P.O. Box 417, Madison 32340
 Mayo John C. Hewett, P.O. Box 582, Mayo 32066
 Midway Johnny Webb, Rt. 1 Box 3035, Madison 32340
 Moseley Hall Alex C. Worley, Rt. 1 Box 730, Madison 32340
 Mt. Olive Ben Stewart, P.O. Box 93, Madison 32340
 New Home Peter C. Bucher, Rt. 4 Box 1940, Madison 32340
 New Hopeful None
 New Macedonia None
 Pine Grove None
 Pinetta Hollis Carroll, Rt. 3 Box 815, Madison 32340
 Pleasant Grove (L) Dave Wisehart, Rt. 1 Box 317, Mayo 32066
 Pleasant Grove (T) None
 Riverside None
 Sirmans
 St. Johns Leroy Blount, P.O. Box 517, Greenville 32311

Treasurers

Bethel Creek Royce Morgan, Rt. 1 Box 746, Mayo 32066; 294-1953
 Beulah Pauline Stokes, Rt. 1 Box 1105, Lee 32059; 971-5744

Brewer Lake Jack Towler, P.O. Box 546, Day 32013; 294-1546
 Central Jessie Lee Scruggs, Rt. 1 Box 54, Monticello 32344; 997-2339
 Cherry Lake Louise Carter, P.O. Box 325, Madison 32340; 929-4216
 Elizabeth Pixie Warren, Rt. 1 Box 207, Monticello 32344; 997-2715
 Eridu Inactive
 Faith Leroy Rutherford, Rt. 4 Box 850, Madison 32340; 973-6046
 Greenville Darrow Hutto, P.O. Box 147, Greenville 32331; 948-4431
 Hopewell W.B. Lamb, 506 S.E. Oak Dr., Madison 32340; 973-6643
 Lamont Tom Bailey, P.O. Box 4, Lamont 32336; 997-2137
 Lee First Felton Almand, Rt. 1 Box 165, Lee 32059; 971-5460
 Macedonia Robert Bellflower, Rt. 1 Box 148, Lee 971-5463
 Madison First Bill Simpson, 405 E. Madison, Madison 32340; 973-2586
 Mayo Dorothy Millay, Rt. 2 Box 101-A, Mayo 32066; 294-1838
 Midway Van Kelley, Rt. 1 Box 2100, Madison 32340; 971-5614
 Moseley Hall Juanita Cruce, Rt. 1 Box 1130, Madison 32340; 973-6436
 Mt. Olive Lois Southall, Rt. 1 Box 156, Madison 32340; 973-6090
 New Home Donna Pickels, Rt. 1, Madison 32340; 973-6501
 New Hopeful . George Schierkolk, Rt. 4 Box 1594, Madison 32340; 973-6117
 New Macedonia Lois St. John, P.O. Box 392, Greenville 32331; 948-5151
 Pine Grove Alvin Jones, 212 S. Range, Madison 32340; 973-4360
 Pinetta Henry P. Graves, Rt. 1 Box 342, Pinetta 32350; 929-4667
 Pleasant Grove (L) Florida Ezell, Rt. 1 Box 321, Mayo 32066; 294-1408
 Pleasant Grove (T) Virginia Rowell, P.O. Box 656, Shady Grove 32357;
 584-2310
 Riverside Minnie Thomas, Rt. 1 Box 1082, Mayo 32066
 Sirmans
 St. Johns Minnie King, Rt. 3 Box 82, Greenville 32331; 948-3702

Church Clerks

Bethel Creek Deloris Morgan, Rt. 1 Box 746, Mayo 32066; 294-1953
 Beulah Geraldine Stokes, Rt. 1 Box 1100, Lee 32059; 971-5744
 Brewer Lake Evelyn Buchanan, P.O. Box 34, Day 32013; 294-1599
 Central Dorothy Lewis, Rt. 1 Box 233, Monticello 32344; 997-5592
 Cherry Lake Cathey Studstill, Rt. 3 Box 1400, Madison 32340; 929-4780
 Elizabeth Shirley Faglie, Rt. 2 Box 314-C, Monticello 32344; 997-3947
 Eridu Inactive
 Faith Becky Horne, Rt. 4 Box 1815, Madison 32340; 973-2080
 Greenville Mary Harper, Rt. 2 Box 197, Greenville 32331; 948-4621
 Hopewell Emma Gianino, 508 S.E. Oak Dr., Madison 32340; 973-8647
 Lamont Ada Bell Davis, P.O. Box 56, Lamont 32336; 997-2749
 Lee First Susan Phillips, Rt. 1 Box 555, Lee 32059; 971-5500
 Macedonia Cordie Rutherford, Rt. 2 Box 1178, Madison 32340; 971-5555
 Madison First ... E.B. Browning, Jr., P.O. Box 562, Madison 32340; 973-4186
 Mayo Marendra Goodwin, P.O. Box 251, Mayo 32066; 294-1305
 Midway Eddie Hale, P.O. Box 175, Lee 32059; 971-5255
 Moseley Hall Sonya Webb, Rt. 1 Box 735, Madison 32340; 973-4675
 Mt. Olive Jo Wesson, Rt. 4 Box 290, Madison 32340; 973-6183
 New Home Sandra Bass, Rt. 1 Box 850, Madison 32340; 973-4443

New Hopeful . . . Dawson Rutherford, 603 N. E. Livingston, Madison 32340;
973-6566
New Macedonia . . . Ellen Andrews, Rt. 1 Box 266, Greenville 32331; 948-5951
Pine Grove . . . Carolyn Herring, Rt. 3 Box 110, Madison 32340; 929-4817
Pinetta Teresa Exum, Rt. 3 Box 1381, Madison 32340; 929-4081
Pleasant Grove (L) Dorothy Hart, Rt. 1 Box 344, Mayo 32066; 294-1344
Pleasant Grove (T) Gerry Rowell, P.O. Box 644, Shady Grove 32357;
584-4516
Riverside Sharee Lamb, Rt. 1 Box 1244, Mayo 32066; 294-2724
Sirmans Dela Carroll, Rt. 2 Box 270, Greenville 32331; 948-2793
St. Johns Bertha Day, Rt. 3 Box 82, Greenville 32331; 948-3751

Chairmen of Deacons

Bethel Creek None
Beulah Gene Stokes, Rt. 1 Box 1100, Lee 32059; 971-5744
Brewer Lake Harold L. Smith, Rt. 1 Box 616, Mayo 32066; 294-1778
Central To be elected
Cherry Lake J.W. Cason, Rt. 3, Madison 32340; 929-4290
Elizabeth Herbert Demott, Rt. 1 Box 197-A, Monticello 32344; 997-3376
Eridu Inactive
Faith Donald Bishop, Rt. 2 Box 54, Madison 32340; 973-2558
Greenville M.C. Burnett, P.O. Box 236, Greenville 32331; 948-3211
Hopewell Bill Lamb, 506 S.E. Oak Dr., Madison 32340; 973-6643
Lamont George Purvis, Rt. 1 Box 183, Lamont 32336; 997-5575
Lee First Edgar Barrs, Sr., P.O. Box 33, Lee 32059; 971-5478
Macedonia Robert Stokes, Rt. 4 Box 1935, Madison 32340; 973-2744
Madison First E.B. Browning, Jr., P.O. Box 652, Madison 32340; 973-2184
Mayo William F. Hart, Rt. 1 Box 18-B, Mayo 32066; 294-1520
Midway Eddie Hale, P.O. Box 175, Lee 32059; 971-5255
Moseley Hall Leroy Cruce, Rt. 2 Box 248, Greenville 32331; 948-4513
Mt. Olive Clyde Thomas, Rt. 4 Box 190, Madison 32340; 973-4641
New Home Donnie Tuten, Rt. 1 Box 630, Madison 32340; 973-6510
New Hopeful G.C. Schierkolk, Rt. 4 Box 1524, Madison 32340; 973-6117
New Macedonia L.C. Newman, Greenville 32331; 948-3703
Pine Grove Ed Kelley, Rt. 4 Box 1105, Madison 32340; 973-2519
Pinetta Robert Walker, P.O. Box 104, Pinetta 32350; 929-4653
Pleasant Grove (L) Quinton Ezell, Rt. 1 Box 340, Mayo 32066; 294-1404
Pleasant Grove (T) Rudolph Knowles, Rt. 4 Box 383, Perry 32347; 584-4779
Riverside Roland Lyons, Rt. 1 Box 457, Mayo 32066; 294-1378
Sirmans
St. Johns Marcus Day, Rt. 3 Box 82, Greenville 32331; 948-3751

Constitution

of the

Middle Florida Baptist Association

ARTICLE I — NAME

This body shall be known as the "Middle Florida Baptist Association."

ARTICLE II — COMPOSITION

Section 1. The membership of this Association shall be composed of messengers representing cooperating Southern Baptist Churches, the doctrinal beliefs and practices of which shall conform to those usually accepted by Southern Baptist Churches and to those contained in the "Baptist Faith and Message" adopted by the Southern Baptist Convention in 1963.

Section 2. This association reserves the right to reject, in accord with Article II, Section 2 & 3 of the Bylaws, messengers from any church which shows itself to be unorthodox in faith or practice, or which willfully and persistently creates discord by refusing to comply with the spirit of this constitution.

Section 3. This association may receive churches into its affiliation in accord with Article II, Section 4 of the Bylaws of the Association.

Section 4. Any church may withdraw from affiliation with the Association in accord with Article II, Section 5 of the Bylaws of the Association.

ARTICLE III — OBJECTIVE

Section 1. The objective of this association shall be to promote harmonious activity in carrying out the Great Commission of our Lord within the programs, agencies, and institutions of the Florida Baptist Convention and the Southern Baptist Convention.

Section 2. This body shall exercise no legislative or judicial authority over any church, nor shall it have ecclesiastical power over the internal affairs of any church. It shall, however, offer fraternal counsel to any church requesting such assistance.

ARTICLE IV — OFFICERS

Section 1. The general officers of this Association shall be a Director of Missions when employed by the Association, Moderator, Vice-Moderator, Clerk and Treasurer.

Section 2. The duties of these general officers shall be described and defined in Article IV of the Bylaws of this Association.

Section 3. Election of these officers, except the Director of Missions, shall be annually. Such election and terms of service shall be in accord with Article III of the Bylaws of this Association.

ARTICLE V — COMMITTEES

Section 1. There shall be an Executive Committee of the Association which shall be responsible for conducting the business of the Association between the regular meeting of the Association.

Section 2. The Executive Committee shall be composed of the pastor of each church, one other member elected annually by his church, the Associational officers listed in Article IV, Section 1, the Director of Missions, the Directors of each organization of the Association and Chairpersons of all standing committees. It shall function in accord with Article V, Section 1 of the Bylaws of the Association.

Section 3. All standing and special committees shall be authorized by the Association and shall be subject to the ratification and revision by the messengers in the annual session or by the Executive Committee.

Section 4. These committees shall function in accord with Article V of the Bylaws of this Association.

ARTICLE VI — ANNUAL REPORTS

Section 1. The churches affiliated with this Association shall furnish annually to this body the information requested by the uniform church letter to the Association.

Section 2. The Director of Missions, Clerk of the Association, and any person authorized to act as agent for the Association shall submit an annual report to the Association, setting forth such facts about his work as will clearly indicate the activity of the employee or agent.

ARTICLE VII — MEETINGS

Section 1. The Association shall meet annually in October at such time and place as it may have selected at the preceding fall meeting. The purpose of this meeting shall be to dispense with matters of business related to the Association, to receive reports and recommendations from state convention agencies and associational organizations, committees and staff.

Section 2. The Association shall also meet in a one-session Semi-Annual meeting the second week in April at such place as it may have selected at the preceding fall meeting. The purpose of this meeting shall be primarily for inspiration, for electing officers for the ensuing denominational year, and for any other business deemed necessary by the Association.

Section 3. The Moderator, in consultation with the Executive Committee, may call special meetings of the Association and, in consultation with the Committee on Time, Place, and Preacher, make necessary changes in date or place of the annual and semi-annual meetings. In such cases, the Clerk shall notify the churches in writing of the time and purpose of special meetings and of the reasons for changes at least two Sundays prior to the meeting.

ARTICLE VIII — CHANGE OF CONSTITUTION

This constitution may be amended at the final session of any regular meeting of the Association by a two-thirds majority of messengers present and voting, provided that notice of such change shall have been presented to the Executive Committee at least 30 days prior to the Associational meeting and that such notice be given to the Association at the first session of such meeting.

ARTICLE IX

This constitution shall become effective upon the favorable vote of two-thirds of those present and voting at the final session of the Associational

Meeting October 20, 1981, providing that written notice shall have been made to all churches, at least thirty (30) days prior to the meeting.

Bylaws

of the

Middle Florida Baptist Association

ARTICLE I — RULES OF DECORUM

Section 1. Each session of the general Association Meeting shall be opened and closed with prayer.

Section 2. This body shall use *Robert's Rules of Order Revised* as its guide for business procedure.

Section 3. At the beginning of each general meeting of this body and the Executive Committee, the Moderator may appoint a parliamentarian who shall give guidance regarding parliamentary procedure.

ARTICLE II — MEMBERSHIP

Section 1. Each cooperating church shall be entitled to four messengers, of whom one shall be the Pastor, and one additional messenger for each 50 members or fraction thereof. However, no church shall be entitled to more than 10 messengers.

Section 2. If any church shall fail to have messengers present at any four consecutive general associational meetings (exclusive of meetings of organizations) (two years), a Credentials Committee shall be appointed by the Moderator to inquire into the state and intentions of the church. This committee shall make recommendations to the Association regarding the church.

Section 3. The Association reserves the right to reject messengers from any church which is not in accord with the doctrines, policies, and practices of the Association. Prior to such rejection, the Moderator shall appoint a Credentials Committee to inquire into the state and intentions of the church. This committee shall make recommendations to the Association, in a regular or called meeting regarding the church.

Section 4. Any church desiring affiliation with this body shall petition the Association, in writing on a form approved by the Executive Committee no later than 45 days prior to the October meeting.

The Moderator shall thereupon appoint a Petitionary Letter Committee which shall receive the petition, confer with the petitioning church, and report their recommendation to the Executive Committee which shall present the recommendation to the Association at the October meeting.

A church, which as a mission was under the sponsorship of an affiliated church, may be accepted at the October meeting in which recommendation was made. Others shall come under the watchcare of the Association for at least one year before being presented for affiliation. The Credential Committee, Moderator, and Director of Missions shall offer assistance and guidance during the watchcare period.

Churches under watchcare shall have all privileges except voting.

Section 5. Any messenger may be refused membership in the Association upon recommendation of the Executive Committee and upon a two-thirds vote of the messengers present and voting, at the annual meeting of the Association, for any of the following reasons:

- (1) Any member church willfully and/or habitually performing such practices as may be out of harmony with the doctrines and principles of the cooperating churches of the Association.
- (2) Any member church failing to give some financial expression of its desire to participate in our World Missions Program for a period of three consecutive years.
- (3) Any member church failing to present a church letter to the Association for three consecutive years.

Any church which feels that it cannot continue to cooperate in the fellowship and activities of the Association may discontinue its membership by written notice.

Churches desiring to transfer membership to another like Association and desiring a letter of recommendation should present in writing a notice of such intention at least thirty (30) days prior to the annual meeting of Middle Florida Association.

ARTICLE III — ELECTION OF OFFICERS

Section 1. The Association shall, as it deems wise and appropriate, employ a Director of Missions as a salaried worker. This person shall be a general officer of the Association and an ex officio member of all associational committees.

In the event of a vacancy in this position, the Moderator shall appoint a Personnel Committee, who shall prayerfully seek out and present to the Executive Committee for approval, the person for the position. The Personnel Committee shall function in accord with Article V, Section 7 (2) of these Bylaws.

Section 2. The general officers, except the Director of Missions, shall be selected by the Nominating Committee and presented for election at the April meeting of the Association. Nominations from the floor shall be received for these positions, if there be such. Those officers thus elected by the Association shall begin their terms of service at the close of the October meeting of the Association following their election. Should the Moderator-elect be unable to assume office at the October meeting, the Vice-Moderator shall become Moderator and a new Vice-Moderator elected at the October meeting in the manner described above. In the absence of the Moderator for any reason, the Vice-Moderator shall assume those duties. The Moderator and Vice-Moderator may be eligible to succeed himself only once.

Section 3. In addition to those general officers, the Associational Nominating Committee shall present for election at the April meeting the following directors and their associates: Sunday School, Church Training, Evangelism Chairman, Stewardship Chairman, E.C. Tyner Youth Camp; (Woman's Missionary Union, Brotherhood, Youth Rally and Music, which shall submit their slate of officers to the Nominating Committee).

Section 4. Vacancies in all positions, except the Director of Missions, occurring between the October and April meetings of the Association shall be filled by the Nominating Committee working in conjunction with the Executive Committee.

Section 5. No more than two persons from any church shall be permitted to hold positions as general officers and/or organization directors in this Association simultaneously. No person shall serve simultaneously on two standing committees or as a general officer and an organizational director. This provision excludes those who are serving in places of responsibility at the time of the adoption of these Bylaws, and shall become effective as these persons shall terminate their services.

ARTICLE IV — DUTIES OF OFFICERS

Section 1. The Director of Missions shall be available to the churches of the Middle Florida Association, limited only by his time and schedule, in the following capacities:

1. **Associational Promotion** - He shall promote the activities of the Middle Florida Association on invitation from the local churches.
2. **Teaching and Preaching** - He may be available to the local church for:
 - (a) Teaching in church study courses, January Bible Study; Studies for Pastors; Sunday School; Church Training; Woman's Missionary Union; Brotherhood and Music Departments.
 - (b) Pulpit supply, not to exceed two (2) consecutive Sundays, for which he may be remunerated by the local church.
 - (c) Revivals
3. **Conferences and Counseling** - He shall be available for some conferences and counseling as follows:
 - (a) With pulpit committees (at their request)
 - (b) With pastors.
 - (c) With others as needed and requested.
4. **Materials and Equipment** - He will be responsible for storing, maintaining and making available audio visual aids, tracts, brochures, etc. as may be needed and requested.
5. **Special Services** - He may be available for ordinations, dedications, etc., upon invitation by the local church.

With regards to missions and denominational activities, the Director of Missions shall:

1. Promote the denominational program; keep before the people and the churches the World Mission Program of Southern Baptists; promote the Cooperative Program.
2. Assist in locating new missions sites and lend help in starting new missions.
3. Lead in the promotion and planning of simultaneous efforts such as World Missions Conferences, Evangelism Campaigns, Stewardship Revivals, Forward Program of Church Finance Clinics.
4. Keep denominational leadership posted on changes in associational, organization and church leadership.

The Director of Missions shall:

1. Have general supervision of the association office and shall supervise any secretarial work in the office.
2. Work with all associational department directors in the planning and promotion of their work and in coordination with calendar of activities.

3. Work with all associational committees in their area of assigned responsibilities.
4. It shall be the responsibility of the Director of Missions to promote special days and emphasize conventions and other denominational meetings to the Association, to inform the *Baptist Witness* and other news media of items in the Association. He shall endeavor to visit all the churches during a church function at least once a year in order to maintain and promote the associational program, and shall do all within his power to promote unity, goodwill and cooperation among churches, pastors and church leaders.

Section 2. The Moderator

1. The Moderator shall preside at all general meetings of the Association.
2. He shall appoint all committees not otherwise provided for.
3. He shall serve as chairman of the Executive Committee and shall submit a written report of the work of this committee to the October meeting of the Association.
4. He shall serve as chairman of the Program Committee.
5. He shall be an ex officio member of all association committees.

Section 3. The Vice-Moderator

1. The Vice-Moderator shall assist the Moderator and shall preside in his absence or at his request.
2. He shall serve as Vice-Chairman of the Executive Committee.
3. He shall serve as chairman of the Committee on Committees.

Section 4. The Clerk

1. The Clerk shall make, correct, and supervise the printing and distribution of the minutes of the Association and shall serve as secretary of the Executive Committee.
2. He shall be responsible for all associational correspondence.
3. He shall notify in writing, immediately upon their election or appointment, all persons elected to office or appointed to committees.

Section 5. The Treasurer

The Treasurer shall have charge of all funds and hold title, as Trustee to all properties of this Association, and hold same, subject to the order of this body. He shall disburse funds as directed by this body or its Executive Committee, or as directed by the donors, and shall make an annual report of all receipts and expenditures, and such other reports as may be requested by the Executive Committee.

Section 6. Other Officers

1. The officers of the various organizations of the Association shall perform the functions usual to their office, following the plans outlined in their respective denominational publications.
2. The director of each organization shall present a written report to the Executive Committee and a written annual report to the Association in the October meeting.
3. The Music Director shall represent the church music program on the Associational Council; report on work of the associational music programs to the Association; lead in enlisting and training associational music officers; counsel with church leaders on administering their music programs; lead in providing music personnel for the annual business ses-

sions of the Association and other general types of associational meetings; and provide inspiration, training, and information to assist local church leaders in planning, conducting, enlarging, and improving their music programs.

4. The Stewardship Chairman shall seek to expand: (a) Church leadership's understanding of biblical stewardship. (b) Understanding and use of the proposed church stewardship organization. (c) Knowledge of church leaders related to available stewardship materials. (d) Church participation in stewardship activity based on available material. He will seek to create an atmosphere of importance and urgency for the entire subject of stewardship. He will serve as THE responsible person in the Association for developing Christian stewards. He will encourage a wholesome, positive attitude toward stewardship, mission support, and the Foundation and Annuity programs.
5. The Evangelism chairman shall promote a concern for winning the lost throughout all churches by working with pastors, Sunday School directors, and outreach leaders. He will, with resources available, assist church leaders in understanding and building Spiritual foundations for Evangelism and helping in developing practical skills for practical witnessing.
He will plan and conduct programs designed to inform Baptists about evangelistic opportunities and to inspire in them zeal for this task.
6. All organizational directors shall be nominated by the Nominating Committee to the Executive Committee for their consideration, approval and endorsement at the semi-annual meeting.
7. All organizational directors shall submit their respective budget requests to the Budget Committee no later than July 1 of each year for inclusion in the proposed budget for the ensuing church year to be presented to the Executive Committee.

ARTICLE V — DUTIES OF COMMITTEES

Section 1. Executive Committee

1. The Executive Committee shall transact all business of the Association between the regular meetings of the Association.
2. It shall meet regularly the first week of even months.
3. It shall meet in special session as the Associational Council and Moderator may deem necessary providing the members of the committee shall have been notified at least one week in advance.

Section 2. Committee on Committees

The Committee on Committees shall be appointed by the Moderator at the October meeting of the Association. They shall recommend at the Semi-Annual (April) Meeting the names of persons who shall serve on the standing committees of the Association for the ensuing associational year.

Section 3. Membership

Membership on each of the standing committees excluding the Executive Committee shall be on a rotating basis, with the terms of one-third of the members expiring each year, after the respective members have served for three years.

Section 4. Standing Committees

The standing committees of this Association shall include: Nominating Committee, Budget Committee, Missions Committee, Evangelism Committee, United Christian Action Committee, Program Committee, and Youth Activities Committee. Their duties shall be as follows:

1. The Nominating Committee shall be composed of three members and shall seek out and recommend persons to serve as general officers and as organization directors of the Association in accord with Article III, Sections 2-5 of these Bylaws. It shall also, recommend to the Association, which shall convey such recommendations to the Florida Baptist Convention Board of Missions a person to serve on the Board, when a vacancy occurs.
2. The Budget Committee shall be composed of five members and shall prepare a budget for the Association based upon the needs and requests of the various organizations and programs and the ability of the churches to provide. The proposed budget shall be presented to the Executive Committee for review and approval at its August meeting. It shall then be presented to the Association for adoption at the October meeting for the ensuing church year.
3. The Missions Committee shall be composed of five members and shall provide and interpret information on mission needs in the associational territory to the churches in the Association. It shall train church missions committees for their work and assist the churches and associational organizations to conduct mission work and when necessary, it shall conduct mission work not being done.
4. The Evangelism Committee shall be composed of three members and shall cooperate with departments of evangelism of the Florida Baptist Convention and the Southern Baptist Home Mission Board in promoting evangelism in the churches of this Association. It shall provide and interpret information and inspiration regarding evangelism through an annual associational evangelism conference and/or rally.
5. The Youth Activities Committee shall be composed of four members (Pastor-Advisor, President, Vice-President, Secretary/Treasurer) which will be nominated by the Youth Rally at their March meeting and submitted to the associational Nominating Committee for submittal to the Association at its Semi-Annual Meeting. This committee shall plan and implement associational activities designed to promote inspiration, harmony, and cooperation among the youth of the churches.
6. The United Christian Action Committee shall be composed of three members, which shall aggressively oppose the evils of alcohol, pornographic literature, gambling, the illicit use of drugs, and similar problems that have a detrimental effect upon society. This committee shall promote legislation and law enforcement related thereto. It shall make full use of all resources available through the United Christian Action Office in Jacksonville, Florida, and shall encourage our churches to give financial support to said organization.
7. The Program Committee shall consist of the Association Council. They shall plan, promote and publish the programs for the Semi-Annual and Annual Meetings in conjunction with Section 6, Paragraphs 1, 2, 3, and 4.

Section 5. Association Council

The Association Council shall be composed of the Director of Missions, who shall serve as chairman, the Moderator, the directors of Sunday School, Church Training, W.M.U., Brotherhood, and Music organizations, and the chairman of standing committees. The Council shall meet as needed. They shall serve as a primary planning group for the associational activities and shall formulate the associational calendar of activities and shall serve as the Program Committee to prepare the program for the April and October general meetings of the Association (in association with committees of Section 6, Paragraphs 1, 2, 3 and 4.

Section 6. Temporary Committees

The Temporary Committees of the Association shall be appointed by the Moderator at the April Meeting. They shall function in accord with the following guidelines, and shall terminate at the close of the following April meeting.

1. The Time, Place, and Preacher Committee, composed of three members, shall recommend to the Association dates, places, and speakers for the major addresses for the October and April meetings of the Association during the ensuing year.
2. The Resolutions Committee, composed of three members, shall receive all resolutions properly introduced in accord with Article 6; Section 3, of these Bylaws and shall bring the Association such other resolutions or recommendations as it may deem appropriate.
3. The Memorial Committee, composed of three members shall lead the Association in a suitable memorial service in honor of all deceased members of the churches affiliated with the Association.
4. The Committee on Committees (Article V, Section 2)

Section 7. Special Committees

Special committees shall be appointed by the Moderator with the advice and consent of the Executive Committee, for specific functions as the needs may arise. They shall terminate upon the completion of their duties as herein described.

1. The Petitionary Letters Committee composed of five members, shall receive petitionary letters from churches desiring affiliation in the Association. It shall make full investigation to determine if such churches are qualified for affiliation in accord with the Constitution and these Bylaws of the Association. They shall recommend the disposition of all such petitionary letters. (Note: The petitionary letters should include items such as (1) Date and result of church vote to request Association membership; (2) After watchcare relationship of nine months, a vote reaffirming the desire to be a member should be taken and recorded; (3) a statement of intention to participate and cooperate; (4) Constitution, Bylaws and Covenant; (5) Evidence of cooperation given.)
2. The Personnel Committee, composed of three members, shall seek out and present to the Executive Committee persons to fill salaried positions approved by the Association or Executive Committee, according to qualifications and descriptions approved by the Association or Executive Committee.

ARTICLE VI — GENERAL

Section 1. No organizations, committee, or officer of this Association shall create an obligation or debt involving associational funds unless duly authorized by the Association or Executive Committee.

Section 2. These Bylaws may be amended at any October session by a two-thirds vote of the members present, provided, however, that thirty (30) days advance notice, in writing, stating clearly the proposed change and reason for making same be made to all churches.

Section 3. All resolutions shall be submitted in writing, and shall be automatically referred to the Resolutions Committee. All resolutions thus referred shall be reported back to the Association by the committee with recommendations. No resolution shall be presented during the closing meeting of any session of the Association, or at any one session meeting except by the Resolutions Committee.

ARTICLE VII — ENABLING CLAUSE

These Bylaws shall become effective upon the favorable vote of two-thirds of those present and voting at the final session of the Associational Meeting October 20, 1981, providing that written notice shall have been made to all churches at least thirty (30) days prior to the meeting.

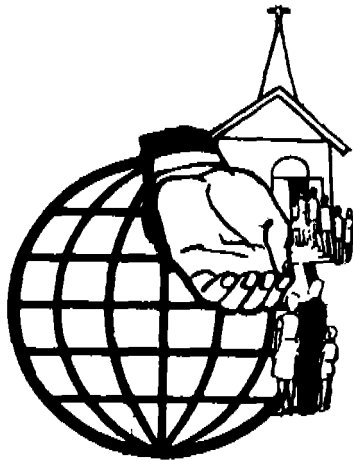

Historical Events of the Past Year

- CENTRAL:** Dedication of new Baptist Hymnal in memory of Mr. Paul Revere Lewis.
- GREENVILLE:** Balance on church debt paid.
- HOPEWELL:** Rev. Jack Lamb retired from preaching, February 1984, after serving Hopewell nine years and 35 years in the ministry. Mrs. Annie Bell Walker retired from teaching Sunday School after 56 years.
- LAMONT:** Convalescent home visitation each week.
- MAYO:** Purchased a new educational building.
- MOSELEY HALL:** Began G.As. and R.As.
- PINE GROVE:** Started College/Career Sunday School class. Fenced in Nursery playground; purchased audio system for sanctuary and nursery.
- PINETTA:** Deacon Appreciation Day. Remodeled education building.
- ST. JOHNS:** Construction began on new educational building and fellowship hall.

Ministers Licensed This Year

None

Ministers Ordained This Year

None

Ordained Ministers (Not Pastors)

[Retired (R) Inactive (I) Part-time Interim (PI)]

Brewer Lake	Rev. M.J. Fowler (R), P.O. Box 33, Day	32013
	Rev. A.T. Shrewsbury (R), P.O. Box 4059, Dowling Park	32060
Greenville	Rev. Marvin Day (R), P.O. Box 604, Greenville	32331
Lamont	Mr. Lester Reams	
Madison First	Rev. W.H. Woodard (I), 201 S. Range, Madison	32340
	Rev. H. Wally Weaver, 527 W. Base St., Madison	32340
Moseley Hall	Rev. Bobby Hall (I), Rt. 1 Box 38, Coleman, GA	31736
New Macedonia	Rev. L.C. Newman (R), Greenville	32331
Pinetta	Mr. Hollis Carroll (I), Rt. 3 Box 815, Madison	32340
	Mr. Marcus Morrison (I), Rt 4 Box 1145, Madison	32340
Pleasant Grove (T)	Rev. C.J. Lewis (R), Rt. 1, Greenville	32331
	Rev. Rodney Watts (PI), Rt. 1 Box 373, Perry	32347

Proceedings

Semi-Annual Meeting

MIDDLE FLORIDA BAPTIST ASSOCIATION

April 2, 1984

Mayo Baptist Church

1. The fellowship supper was served by the host church at 6:30 p.m.
2. Clara White, associational Music Director led in the opening hymn, "To Worship, Work and Witness," accompanied by organist Thomas Corbin and pianist D.W. West.
3. Moderator Roy Saint called the meeting to order.
4. Byron Ellington, pastor of New Home, led in the opening prayer.
5. W.G. Croft, Jr. welcomed the messengers and visitors to Mayo and made the necessary announcements.
6. The response was given by Eddie Humes, pastor of Madison First.
7. Doug Casey, pastor of Pine Grove, led in a devotional from Acts 1:8; 2:42-46 and Acts 11:27-30 and led in prayer.
8. The moderator called for special prayer requests. Among the names called were Lamar Anderson, pastor of Brewer Lake, who enters the hospital on April 4, and Senator Bill Grant as the legislature begins its sessions. Thad Entzminger, pastor of Greenville, led in prayer.
9. Spring revivals were announced for Mayo, Riverside, Midway, Greenville, New Macedonia, St. Johns and Macedonia.
10. Marantha Howard, W.M.U. Director, promoted the W.M.U. Prayer Retreat at Pickett Lake on April 13-14.
11. Mark McCoy, director, announced the V.B.S. Clinic at Madison First on April 12. Materials are available for purchase at this meeting.
12. Carlton Owens, Director of Missions, announced the Pastor's Breakfast on April 3 and the Denominational Dialogue on April 5 at Madison First.
13. Mark McCoy, pastor of Elizabeth, presented the Committee on Committees Report and moved its adoption. The report was approved.
14. Archie Davis, chairman, presented the report on nominations, and moved its adoption. The motion received a second and the nominees were unanimously elected.
15. The following officers were elected to serve during 1984-85: Moderator - Dr. Roy Saint; Vice-Moderator - Dr. Mark McCoy; Clerk - Geraldine Stokes; Treasurer - George Letchworth.
16. The department directors presented and elected are: Sunday School - Rev. Larry Harris; Church Training - Henry Folsom; Music - Clara White; E.C. Tyner Youth Camp - Dr. Mark McCoy; W.M.U. - Marantha Howard; Brotherhood - Gene Stokes; Stewardship - Rev. Frank Jarvis; Evangelism - Rev. Clarence Parker and Youth Rally President - Mark Putnal.
17. All newly-elected officers and directors were requested to stand for prayer led by Archie Davis, Pinetta First.
18. Carlton Owens, Director of Missions, expressed appreciation for Prayer Support in his behalf. Brother Owens introduced the new pastors: Byron Ellington, New Home; Doug Casey, Pine Grove; Curtis Goodwin, Riverside; E.A.

McGriff (I), Lee First; Leroy Curry (I), Cherry Lake and J.O. McClung, Sr., Mt. Olive.

19. Moderator Roy Saint noted that the association needed to approve financial aid for John Daughtry to attend B.B.I. Approval was granted after a motion by Thad Entzinger.

20. Financial aid approval for Terry Humes to attend Stetson University was granted after a motion by Mark McCoy.

21. Clara White led the association in singing "Rescue the Perishing."

22. Moderator Roy Saint introduced guest speaker, John Saunders, Sr., Director, Cooperative Missions Department, Florida Baptist Convention.

23. The special music, "My House is Full But My Field is Empty" was given by the Mayo choir with Judy Saint, directing.

24. John Saunders, Sr. encouraged and challenged all with a message taken from Luke 4:16-19; 28:19-20.

25. Clara White led the association in singing "Jesus Keep Me Near the Cross."

26. Curtis (Shunny) Goodwin, pastor of Riverside, gave the benediction.

27. Twenty (20) pastors attended this meeting with twenty-three (23) churches represented. Ninety-four (94) registered messengers.

Respectfully submitted,
Geraldine Stokes, Clerk
Roy Saint, Moderator



Proceedings

of the

Eighty-Fifth Annual Meeting

Middle Florida Baptist Association

October 15-16, 1984

MONDAY, AFTERNOON SESSION

1. The 85th Annual Session of the Middle Florida Baptist Association was called to order by Moderator Roy Lee Saint at 3:30 p.m., Monday afternoon, October 15, 1984, in the Pinetta First Baptist Church.

2. Doug Casey, pastor of Pine Grove, led the association in singing "To God Be The Glory," accompanied by Lorraine Owens, organist and Wanda Fields, pianist.

3. The devotion was given by C.H. Goodwin, Jr., pastor of Riverside. His text was John 6:8.

4. Moderator Roy Saint called for prayer request, with prayer led by Mark McCoy, pastor of Elizabeth.

5. Larry Harris, pastor of Pinetta First, welcomed the messengers and visi-

tors to Pinetta and expressed the pleasure of the church in hosting this annual meeting.

6. The response was given by Velma Wynn of Madison First.

7. Mark McCoy moved that the printed program become the order of business, seconded by C.H. Goodwin, Jr. and carried.

8. The moderator appointed Dennis Draper, pastor of Lamont and Larry Harris, pastor of Pinetta to serve on the Resolutions Committee.

9. Lamar Anderson, pastor of Brewer Lake and C.H. Goodwin, Jr., pastor of Riverside were appointed to serve on the Time, Place, Preacher Committee.

10. C.H. Goodwin, Jr. was appointed to serve on the Committee on Committees replacing Howard Money, who has moved out of the association.

11. Geraldine Stokes, clerk, reported for the Executive Committee and the report was approved.

12. The Florida Baptist Witness Report was presented by Walter Chapman, pastor of Central.

13. Doug Casey led the association in singing "Love is the Theme."

14. The Florida Baptist Children's Home Report was given by Audrey Wood, Faith, who also submitted her resignation as chairman.

15. Marantha Howard, director, reported for the Woman's Missionary Union.

16. Clarence Parker, chairman, presented the Evangelism Report and noted that Gospels of John were available for the use of the churches.

17. Moderator Roy Saint called for the miscellaneous business and announcements.

18. Larry Harris moved that a letter of appreciation and recommendation for Howard Money be sent to the Colquitt County Association, Georgia; also sending a copy to his church. The motion carried after a second by Thad Entzminger.

19. Doug Casey led the association in singing "I Love to Tell the Story."

20. The special music was given by Lucy Harris and Lorraine Owens of Pinetta First, singing "My House is Full But My Field is Empty."

21. Thad Entzminger, pastor of Greenville, gave the doctrinal message entitled "The Person and Work of Jesus Christ as Revealed in Hebrews," using Hebrews 4:13 as text.

22. Carlton Owens expressed appreciation to all for their concern, prayers and their work during his illness.

23. Wesley Downing, Pinetta First, gave the adjournment prayer and blessing.

24. The fellowship supper was served by the host church, Pinetta.

25. There were 128 messengers and visitors registered which included 19 pastors. Twenty-four churches were represented.

MONDAY, EVENING SESSION

26. Doug Casey led the association in singing "He Lives."

27. Joe McClung, pastor of Mt. Olive, gave the devotional using Acts 16:9 and Romans 12:1.

28. T.J. Santerfeit, pastor of Pleasant Grove (L) led in prayer.

29. Moderator Roy Saint recognized and introduced the new pastors: Moseley Hall, J.B. Benefield; Lee First, Michael Brown; Cherry Lake, Dennett Cruce; Pleasant Grove (L), T.J. Santerfeit; New Home, Byron Ellington; Hope-

well, Layton Daughtry; New Macedonia, John Daughtry; and Mt. Olive, Joe McClung.

30. Moderator Roy Saint called for the miscellaneous business. There was no business.

31. The state speaker on Christian Education was not preset for a report.

32. Phyllis Sevor, director, presented the Church Training Report encouraging messengers to attend "M" Night on November 19 at Macedonia.

33. George Letchworth gave the Treasurer's Report, which was approved after a second by Mark McCoy.

34. Frank Jarvis, chairman, presented the 1984-85 budget. He requested that item 400 A. Supplies be amended to \$400.00. Thad Entzminger moved that the budget be amended to include \$400.00, second by Mark McCoy. The amendment carried.

35. Mark McCoy moved that the budget as amended be adopted, seconded by Clarence Parker and unanimously adopted.

36. Sheri Stokes, president, reported for the Youth Rally, stating an increase in attendance and number of churches participating.

37. Doug Casey led the association in singing "Grace Greater Than Our Sin" (verse 1 & 3), "Amazing Grace" (verse 1 & 4) and "Alleluia" (verse 4 & 1).

38. The special music was given by Pinetta First Choir, "Hark, the Voice of Jesus Calling," under the direction of Ed McHargue.

39. The inspirational speaker, Clarence Parker, gave an inspiring message using Matthew 26:56 and Acts 5:41-42.

40. The adjournment prayer was given by Layton Daughtry, pastor of Hopewell.

**MACEDONIA BAPTIST CHURCH
TUESDAY, OCTOBER 16
AFTERNOON SESSION**

41. The Middle Florida Baptist Association was called to order at 3:30 p.m. by Vice-Moderator, Mark McCoy.

42. Linda Demott, Music Director of Elizabeth, led the association in singing "Brethren, We Have Met to Worship" accompanied by Lorraine Owens.

43. Mark McCoy, vice-moderator, requested special prayer for Marvin Day, who will undergo open-heart surgery October 17. Thad Entzminger led in prayer.

44. The devotional was given by Michael Brown, pastor of Lee First. His text was Hebrews 12:1-2.

45. Mark McCoy presented the E.C. Tyner Youth Camp Report stating 20 professions of faith and 15 rededications during the 1984 camp.

46. In the absence of Archie Davis, the report on nominations was given by Dennis Draper. The committee submitted Linda Demott for music director. Brother Draper moved the approval of this report and the motion carried.

47. Larry Harris, director, presented the Sunday School Report, noting 12 churches with increases, and emphasized the Sunday School Enlargement Campaign.

48. Robert Bellflower welcomed the messengers and visitors to Macedonia.

49. The response was given by George Schierkolk of New Hopeful.

50. Pat Reams, Greenville, led in a memorial to the 40 members who have gone home in the past year, with prayer by Dennett Cruce.

51. The Music Report was given by Linda Demott, newly-elected associational director.

52. Linda Demott led the association in singing "Because He Lives."

53. Carlton Owens, Director of Missions, expressed appreciation for the prayers and concern during his recent surgery and recuperation. He announced "M" Night on November 19 at Macedonia. The Pastor/Deacon Retreat on October 19-20 was promoted with Middle Florida furnishing eight cakes. Brother Owens encouraged the messengers to become aware of their pastor's retirement benefits.

54. Geraldine Stokes, clerk, recognized and expressed appreciation to all church clerks and pastors for the promptness and improvements regarding the Uniform Church Letters.

55. The Digest of Letters was given by Geraldine Stokes, noting increases in V.B.S. Enrollment, Music Enrollment, W.M.U. Enrollment, Total Receipts, Association Mission Gifts and Total Mission Gifts.

56. Gene Stokes, director, presented the Brotherhood Report.

57. Special music, "I Heard the Voice of Jesus Say" was given by Linda Demott.

58. The inspirational speaker, Larry Harris, challenged each with a message from II Timothy 2:1-7; 15; 20-21, 23-25, "God's Dream for every Church Member," and led in prayer.

59. Dozier Sapp, pastor of Macedonia, gave the adjournment prayer and blessing.

60. The fellowship supper was served by the host church, Macedonia.

61. There were 119 messengers and visitors registered which included 18 pastors. Twenty-three churches were represented.

TUESDAY, EVENING SESSION

62. Linda Demott led the association in singing "Love Lifted Me" accompanied by Gena Stokes.

63. The devotional was given by Dennett Cruce, pastor of Cherry Lake, using Matthew 28:19-20 and I Corinthians 4:1-4, with prayer led by Frank Jarvis, pastor of St. Johns.

64. The State Board of Missions Report was given by Lex Webb.

65. Lamar Anderson, pastor of Brewer Lake, gave the Middle Florida Assembly Report challenging 10 churches to give \$300 to Pickett Lake and Brewer Lake will furnish the men to build a Canteen for the assembly.

66. Dennis Draper reported for the Committee on Resolutions. The resolutions were adopted.

67. Gene Stokes reported for the Constitution Review Committee. The report was adopted after a second by Mark McCoy.

68. C.H. Goodwin, Jr. reported for the Time, Place, Preacher Committee. The Semi-Annual Meeting, April 9, will be held at Elizabeth. The 86th Annual Session will convene October 21-22, 1985 with Cherry Lake First and Midway. The Doctrinal Sermon will be given by Dennis Draper, pastor of Lamont; and the Missionary Sermon will be given by Dennett Cruce, pastor Cherry Lake First.

69. Moderator Roy Saint presented the 1984-85 associational officers: Director of Missions, Carlton Owens; Moderator, Roy Lee Saint; Vice-Moderator, Mark McCoy; Treasurer, G.C. Letchworth; and Clerk, Geraldine Stokes.

70. Linda Demott led the association in singing "I Am Resolved."

71. Special music, "My Lord Is Near Me All The Time" was presented by an associational choir under the direction of Linda Demott.

72. Linda Demott led the association in singing "The Bond of Love."

73. Carlton Owens presented a video on Korean Missions as the Foreign and Home Missions Report.

74. Lamar Anderson, pastor of Brewer Lake, brought a challenging missionary message using Romans 12:9-13; 13:8-12; 14:12-13.

75. T.J. Santerfeit, pastor of Pleasant Grove (L), gave the benediction and the 85th Annual Session of Middle Florida Baptist Association adjourned.

Respectfully submitted,
Geraldine Stokes, Clerk
Roy Lee Saint, Moderator

1984-85 Calendar of Activities

OCTOBER 1984

- 1 Planned Growth in Giving, 7:30 P.M., Hopewell
- 2 Pastors' Fellowship Breakfast, 8:00 A.M., College Inn
- 4 Pastors/Wives Supper, 7:30 P.M., Cooley's-Steinhatchee
- 5- 6 Brotherhood Leadership Conference, Lake Yale
- 12-13 Brotherhood Leadership Conference, Blue Springs
- 12-14 Acteens Cometoegether, Lake Yale
- 13 Small Sunday School Conference, 10:00 A.M., Forest Heights, Talla.
- 14 World Hunger Day
- 15-16 85th ANNUAL SESSION OF MIDDLE FLORIDA ASSOCIATION
3:30 P.M., Pinetta & Macedonia
- 19-20 Acteens Cometoegether, Blue Springs
- 19-21 Single Adult Retreat, Lake Yale
- 19-20 Pastor/Deacon Retreat, Pickett Lake
- 20 Youth Rally, 7:30 P.M., Brewer Lake
- 26-27 Bible Conference & Teaching Clinic, Blue Springs

NOVEMBER 1984

- 1- 2 Certified Deacon Training, Blue Springs
- 2- 3 Pastor/Deacon Retreat, Blue Springs
- G.A. Mother/Daughter Overnight, Lake Yale
- 5- 9 MasterLife Workshop, Blue Springs
- 6 Pastors Fellowship Breakfast, 8:00 A.M., College Inn
- 9-10 W.M.U. Association Leadership, Lake Yale
- Pastor/Deacon Retreat, Lake Yale
- 13 W.M.U. Rally, 10:00 A.M. Pine Grove
- 15 Association Brotherhood, 7:30 P.M., Faith
- 16-17 Youth Leaders Bible Conference, Lake Yale
- 17 Youth Rally, 7:30 P.M., Greenville

- 19 "M" Night, 7:30 P.M., Macedonia
- 20 Pastors' Fellowship Breakfast, 8:00 A.M., College Inn
- 18-21 Foreign Mission Study
- 22 THANKSGIVING
- 26-30 D.O.M. Retreat, Lake Yale

DECEMBER 1984

- 4 Pastors' Fellowship Breakfast, 8:00 A.M., College Inn
- EXECUTIVE COMMITTEE MEETING, 7:30 P.M., Faith
- 2- 9 Week of Prayer for Foreign Missions & Lottie Moon Offering
- 15 Youth Rally, 7:30 P.M., Hopewell
- 18 Pastors' Fellowship Breakfast, 8:00 A.M., College Inn
- 25 CHRISTMAS

JANUARY 1985

- 1 NEW YEAR'S DAY
- 3 Pastors/Wives Supper, 7:30 P.M., College Inn
- 7-11 Bible Study Week
- 10-12 R.A. Leadership/Campcraft Clinic, Lake Yale
- 14-16 Evangelism Conference
- 15 Pastors' Fellowship Breakfast, 8:00 A.M., College Inn
- Association Stewardship Workshop, B.B.I.
- 17 Brotherhood Meeting, 7:30 P.M., Lee First
- 18-19 Adult Choir Member Retreat, Blue Springs
- Mission Retreat for Women, Lake Yale
- 19 Youth Rally, 7:30 P.M., St. Johns
- 21-22 Pastoral Leadership for Growing Churches, Lake Yale
- 23-25 Church Music Workshop, Stetson
- 24 Music Leaders Fellowship, Cherry Lake
- 25-26 Missions Retreat for Women, Blue Springs
- 27 Baptist Men's Day
- 29-Feb. 1 FBC Staff/D.O.M. Planning Retreat, Lake Yale

FEBRUARY 1985

- 1- 2 Sunday School Leadership Conference, Lake Yale
- Couples Retreat, Blue Springs
- 2 Music Festival, 6:00 P.M., Registration, Madison First; 6:30 P.M.
- Children; 7:00 P.M., Youth; 7:30 P.M., Adults/Ensembles
- 5 Pastors' Fellowship Breakfast, 8:00 A.M., College Inn
- EXECUTIVE COMMITTEE MEETING, 7:30 P.M., Faith
- 8- 9 Pastor/Deacon Retreat, Blue Spring
- 8-10 Couples Retreat, Blue Springs
- 12 W.M.U. Rally, 10:00 A.M., Macedonia
- 15-16 Winter M & M Clinic, Blue Springs
- 15-17 Senior High Acteens Cometgether, Lake Yale
- 16 Youth Rally, 7:30 P.M., Faith
- 17-20 Home Mission Study
- 18 Sunday School Enlargement, Presentation Meeting, 7:30 P.M.
- 19 Pastors' Fellowship Breakfast, 8:00 A.M., College Inn
- 21 Annuity Program & Tax Update, 7:30 P.M.
- 22-23 B.Y.W. Retreat, Lake Yale

MARCH 1985

- 1- 2 Baptist Men's Rally, Blue Springs
Renewal Retreat for Couples, Lake Yale
State Young Musicians Festival, Lake Yale
- 3-10 Week of Prayer for Home Missions & Annie Armstrong Offering
- 5 Pastors' Fellowship Breakfast, 8:00 A.M., College Inn
- 8- 9 Renewal Retreat for Couples, Lake Yale
Sunday School Leadership Conference, Blue Springs
- 11 Association Bible Drills/Speakers Tournament, 7:30 P.M.,
Greenville
- 12-13 State V.B.S. Clinic, Blue Springs
- 12 Pastors' Stewardship Meeting, Talla., 10:00 A.M. - 12 Noon
- 15-16 Pastor/Deacon/Wives Retreat, Lake Yale
State Young Musicians Festival, Lake Yale
B.Y.W. Retreat, Blue Springs
- 16 Youth Rally, 7:30 P.M., New Macedonia
- 19 Pastors' Fellowship Breakfast, 8:00 A.M., College Inn
- 21-22 Congregational Worship Workshop, Lake Yale
- 29-30 Regional Church Training Convention, Suwannee Association
Spring Ring for Handbells, Blue Springs
- 31 Evangelism Day in Sunday School

APRIL 1985

- 2 Pastors' Fellowship Breakfast, 8:00 A.M., College Inn
- 4 Pastors/Wives Fellowship Supper, 7:30 P.M., College Inn
- 5- 6 R.A. Congress, Lake Yale
- 7 Easter
- 9 SEMI-ANNUAL MEETING, 6:30 P.M., Elizabeth
- 11 Association V.B.S. Clinic
- 12-13 Acteens Celebration, Blue Springs
- 15 Sunday School Enlargement, Preparation Meeting No. 1,
7:30 P.M.
- 16 Pastors' Fellowship Breakfast, 8:00 A.M., College Inn
- 16-17 W.M.U. Annual Session, Cocoa First
- 18 Brotherhood Meeting, 7:30 P.M., Cherry Lake
- 19-20 PraiseFest '85
- 20 Youth Rally, 7:30 P.M.
- 21 COOPERATIVE PROGRAM DAY
- 22-24 Managing Stress in Ministry, Blue Springs
- 22-26 Baptist Doctrine Study
- 26-28 Single Adult Retreat, Lake Yale
- 29-30 Association Leadership Planning Conference, Blue Springs

MAY 1985

- 7 Pastors' Fellowship Breakfast, 8:00 A.M., College Inn
- 5-12 Christian Home Week
- 10-11 Baptist Men's Encampment, Lake Yale
- 13-15 Managing Stress in Ministry, Lake Yale
- 14 W.M.U. Rally, 7:00 P.M., Mayo
- 17-18 G.A. Mother/Daughter Overnight, Lake Yale

18 Youth Rally, 7:30 P.M.
 21 Pastors' Fellowship Breakfast, 8:00 A.M., College Inn
 20-26 Associational Emphasis Week
 24-26 Single Adult Retreat, Blue Springs
 27-29 Marriage Enrichment for Ministers/Mates, Lake Yale
 30-June 1 Marriage Enrichment for Ministers/Mates, Blue Springs
 Planned Growth in Giving Seminar, Blue Springs

JUNE 1985

3- 8 G.A. Camp, West Florida
 4 Pastors' Fellowship Breakfast, 8:00 A.M., College Inn
 EXECUTIVE COMMITTEE MEETING, 7:30 P.M., Faith
 10-15 G.A. & R.A. Camps, Lake Yale & West Florida
 11-13 Southern Baptist Convention, Dallas, Texas
 13-19 Ridgecrest Music Week I
 15 Youth Rally, 7:30 P.M., Macedonia
 17-22 G.A. & R.A. Camps, Lake Yale & West Florida
 18 Pastors' Fellowship Breakfast, 8:00 A.M., College Inn
 19-25 Ridgecrest Music Week II
 24-29 R.A., G.A./Acteen Camps, Lake Yale
 27-28 Youth Evangelism & Missions Conference

JULY 1985

1- 6 R.A., G.A./Acteen Camps, Lake Yale
 2 Pastors' Fellowship Breakfast, 8:00 A.M., College Inn
 4 Pastors/Wives Fellowship Supper, 7:30 P.M., College Inn
 8-11 Sunday School Leadership Assembly, Lake Yale
 8-13 Acteens, Youth Music Camp, Lake Yale
 11 Joint W.M.U./Brotherhood Meeting, 7:30 P.M., Madison First
 12-13 Sunday School Leadership Mini-Conference, Lake Yale
 15 Sunday School Enlargement Preparation Meeting No. 2,
 7:30 P.M.
 15-18 Continuing Witness Training, Tallahassee
 15-20 G.A., Young Musicians Camps, Lake Yale
 18-20 Summer M & M Clinic, Lake Yale
 18-20 Bivocational Pastors/Wives Retreat, Blue Springs
 19-20 Youth Evangelism Conference
 20 Youth Rally, 7:30 P.M.
 22-26 Association Youth Camp, Pickett Lake
 22-27 G.A./Acteens Camps, Lake Yale
 29-Aug. 3 Harmony Bay Youth Music Camp, West Florida

AUGUST 1985

5-10 Church Training Youth Assembly, Lake Yale
 6 Pastors' Fellowship Breakfast, 8:00 A.M., College Inn
 EXECUTIVE COMMITTEE MEETING, 7:30 P.M., Faith
 12-14 W.M.U. Leaders' Conference, Lake Yale
 13 W.M.U. Rally, 7:00 P.M., Cherry Lake
 14 W.M.U Drive-In Day, Lake Yale
 16-17 Sunday School Mini-Conference, Blue Springs
 17 Youth Rally, 7:30 P.M.

- 19-21 Church Growth Institute, Lake Yale
- 20 Pastors' Fellowship Breakfast, 8:00 A.M., College Inn
- 18-25 Church Music Growth Week
- 22-24 Church Growth Institute, Blue Springs
- 23-24 Sunday School Leadership Mini-Conference, Lake Yale
- 26 Sunday School Enlargement Preparation Meeting No. 3,
7:30 P.M.
- 27 Church Council Workshop, 7:30 P.M.
- 29 Assn. Music Clinic, 6:30 P.M., Greenville
- 31-Sept. 2 Baptist Women Conference, Lake Yale

SEPTEMBER 1985

- 1- 7 Brotherhood Leadership Week
- 3 Pastors' Fellowship Breakfast, 8:00 A.M., College Inn
- 6- 7 Adult Choir Member Retreat, Lake Yale
- 6-12 Sunday School Enlargement Campaign
- 8-14 Season of Prayer & Special State Missions Offering
- 13-14 Adult Choir Member Retreat, Lake Yale
- 14 W.M.U. Leaders Conference Drive In Day, Lake Yale
- 17 Pastors' Fellowship Breakfast, 8:00 A.M., College Inn
- 18 Congregational Singing Clinic, Tallahassee
- 19 Brotherhood Workshop, 7:30 P.M.
- 19-20 W.M.U. Leaders' Conference, Blue Springs
- 20-21 Sunday School Leadership Mini-Conference, Blue Springs
- 21 Youth Rally, 7:30 P.M., Mt. Olive
- 23-25 Senior Adult Conclave, Blue Springs
- 25-27 Senior Adult Conclave, Blue Springs

OCTOBER 1985

- 1 Pastors' Fellowship Breakfast, 8:00 A.M., College Inn
- 3 Pastors/Wives Fellowship Supper, 7:30 P.M., College Inn
- 4- 5 Brotherhood Leadership Conference, Lake Yale
- 7- 9 Bible Study & Enrichment Conference for Ministers/Wives,
Lake Yale
- Youth Leaders Bible Conference, Lake Yale
- 11-12 Brotherhood Leadership Conference, Blue Springs
- 11-13 Acteens Cometogether, Lake Yale
- 15 Pastors' Fellowship Breakfast, 8:00 A.M., College Inn
- 18-19 Acteens Cometogether, Blue Springs
- 18-20 Single Adult Retreat, Lake Yale
- 19 Youth Rally, 7:30 P.M.
- 21-22 86th ANNUAL SESSION OF MIDDLE FLORIDA ASSOCIATION
Cherry Lake & Midway
- 25-26 Bible Conference & Teaching Clinic, Blue Springs

NOVEMBER 1985

- 1- 2 Pastor/Deacon Retreat, Blue Springs
- 5 Pastors' Fellowship Breakfast, 8:00 A.M., College Inn
- 3- 9 Royal Ambassador Week
- 8- 9 Pastor/Deacon/Wives Retreat, Lake Yale
- 11-13 Baptist State Convention, Miami

- 12 W.M.U. Rally, 10:00 A.M., Lee First
- 15-16 G.A. Mother/Daughter Overnight, Lake Yale
- 17-20 Foreign Mission Study
- 18 "M" Night, 7:30 P.M.
- 19 Pastors' Fellowship Breakfast, 8:00 A.M., College Inn
- 21 Brotherhood Meeting, 7:30 P.M., Pleasant Grove (L)
- 22-23 W.M.U. Association Leadership Retreat, Lake Yale
- 28-30 Single Adult Retreat, Blue Springs
- 28 THANKSGIVING

DECEMBER 1985

- 1- 8 Week of Prayer for Foreign Missions & Lottie Moon Offering
- 3 Pastors' Fellowship Breakfast, 8:00 A.M., College Inn
- EXECUTIVE COMMITTEE MEETING, 7:30 P.M., Faith
- 9-13 Sunday School Super Spiral Conferences, Blue Springs
- 17 Pastors' Fellowship Breakfast, 8:00 A.M., College Inn
- 21 Youth Rally, 7:30 P.M.
- 25 CHRISTMAS

Executive Committee Report

The Executive Committee is composed of the pastor and one elected member from each church, the associational officers, director of missions, all department heads and chairpersons of standing committees. The Executive Committee meets to conduct business of the association between the sessions and promotes work in the association.

Our appreciation is extended Rev. Howard Money and the Faith Church for the use of their facilities.

HIGHLIGHTS OF MEETINGS

December 5, 1983: The devotion was given by Ronnie Combass, pastor of Pleasant Grove (L). Special music, "Sweet Little Jesus" was given by Clara White.

Approved a change in the checking account to a NOW ACCOUNT.

February 6, 1984: Shunny Goodwin, pastor of Riverside, gave the devotion. Special music, "Reach Out and Touch," was given by Clara White.

The Annual Meeting on October 16 was changed to Macedonia since Lee First is unable to host the meeting.

The Constitution Review Committee consisting of Rev. Dennis Draper, Chairman, Rev. Ronnie Combass and Gene Stokes was appointed.

June 4, 1984: Vice-Moderator Mark McCoy presided at the meeting. The devotion was given by Mark McCoy, pastor of Elizabeth.

Regretfully, accepted the resignation of Clara White, Music Director.

August 6, 1984: The devotion was given by Frank Jarvis, pastor of St. Johns.

Approved a motion to recommend to the Joint Committee an increase in the budgeted amount for the Retirement Funds for our Director of Missions. The association agreed to pay half of any increase.

A committee consisting of the Director of Mission, Moderator and Clerk were selected to prepare a resolution concerning Rev. Jack Lamb and Rev. Leroy Curry to be published in "Baptist Life" and the "Baptist Witness."

The 1984 annual to be dedicated to Rev. Jack Lamb and Rev. Leroy Curry.

The associational year 1983-84 has been a good year. An average of 16 churches had representation in the meetings, with an average of 14 pastors attending. There have been many happenings this year, events that have brought strength and growth to our association. Those are reported by various departments. We rejoice in all the good things God is doing in Middle Florida Association. This year will also be super because YOU are a part of God's work.

Geraldine Stokes



Florida Baptist Witness Report

The primary ministry of the *Florida Baptist Witness* is to inform, inspire and promote the work of the 841,657 Baptists in the Florida Baptist Convention. With a circulation of 94,100 and touching the life line of 1,100 churches and missions, the *Witness* does its job well. Churches are urged to place the state paper in the budget, including every family on the list.

Subscription rates for the *Witness* are most reasonable. Individual subscriptions are \$5.25, Club groups (five or more) \$4.25 each per year and churches sending the paper to every resident family can get the paper for \$4.00 per subscription per year.

The *Witness* has several plans for helping churches promote the paper at NO CHARGE. Churches wanting a bundle of the *Witness* for four weeks to promote the paper or increase their list of subscribers need only ask.

Details for all promotional plans and services can be obtained by calling (904) 396-2351 or writing the *Florida Baptist Witness* at 1230 Hendricks Avenue, Jacksonville, Florida 32207.

BE IT RESOLVED that each church be urged to place the *Witness* in each home of its members. As of the report in 1983, 12 of the 28 churches of the Middle Florida Churches has the *Witness* in its church budget.

Respectfully submitted,
Walter F. Chapman

Evangelism Report

In the church year 1983-84, the 28 churches in the Middle Florida Baptist

Association baptized 99 new converts. There were nine churches baptizing six or more with six churches reporting no baptisms during the year. The Moseley Hall Baptist Church led in ratio of baptisms with one baptism for every 10 church members.

The Middle Florida Association has been marked in 1983-84 by two significant evangelism projects. There were 15 churches involved in the Evangelism Day project on April 15, 1984.

Several pastors attended the Evangelism Conference on January 9-11, 1984. The 1985 Evangelism Conference will be January 14-16, 1985. The Youth Evangelism Conference will be July 19-20.

Respectfully submitted,
Clarence Parker, Chairman

Florida Baptist Children's Homes

"Love Made Visable," has been our theme for 1984 in each of our three homes, Lakeland, Miami and Tallahassee. Walter Delamarter carried out that theme throughout his extensive ministry to children and families. He made God's love and the love of all Florida Baptist visable to them and to the staff who cared for them. We regret that Dr. Delamarter (due to personal health reasons) resigned in July of this year (1984) as our executive director of the children's home. He served well for 10 years, giving his best for the Lord. Richard Phillips, who has been on our staff almost 10 years and has been the assistant to the executive director for the past two and one-half years was elected to succeed Brother Delamarter as executive director effective August 21, 1984. I know Brother Phillips personally and I'm sure he will make a wonderful leader for our Children's Home. I know every Florida Baptist will support and be praying for Brother Phillips all during the years to come.

During this year (1984) we have given residential care to 154 children, foster care to 34, emergency care to 146, after care to 66, and had 6 adoptions adding up to a total of 406. That in comparison to 397 in 1983 shows much progress is being made every year. The prayers and concern of every Florida Baptist provide the very foundation for our 80 years of ministry. Also, your cooperative program gifts, your Mother's Day Offering, other church gifts, memorials, wills and all your other support make it possible for us to carry out our mission of Christian care.

Here are some of the things that go on in our homes during the year: Professions of faith, church camps, school activities, summer jobs, piano recitals, graduation, recreation, art shows, swimming, Bible study, school trips, visitors with sponsors, tutoring, staff training, alumni reunions and area conferences.

In our Lakeland Home, Brother Lloyd Godwin has been appointed as area administrator. In our Tallahassee Home, Dr. Warren A. Rawles replaces Mr. Jerry Edwards as area administrator. Brother Rawles moved his family here from Maryland and has been pastor of the Wisconsin Avenue Baptist Church in Washington, D.C.

The three residences in our Tallahassee Agency houses 30 children. A small apartment has been constructed for the child care work supervisor and maintenance supervisor.

Let me challenge every church in our association to resolve to support our Children's Home by giving, serving and praying more in 1985 than ever before. Be sure and give your Mother's Day Offering to the Home, and God will richly bless you.

Audrey Wood

Woman's Missionary Union

In 1983-84 the Woman's Missionary Union emphasis was Partnership in Prayer and Ministry. This emphasis was two pronged: prayer and ministry. It is designed to help W.M.U. members to: (1) understand the partnership nature of missions in relation to prayer and ministry; (2) participate in the partnership of prayer by undergirding Bold Mission Thrust through sustained, informed praying; and, (3) participate in the partnership of ministry by responding to opportunities for mission action and personal witnessing. Throughout the year there were meetings, activities, events and materials centered on the various aspects of Christian lifestyle and dynamic accountability of missions involvement.

Our association has had three rallies. We were honored by having our past president, Mrs. Mount Ely of Daytona Beach to speak for us at Lamont and our State Director Miss Vanita Baldwin at Pinetta.

Enthusiasm has grown in our mission work of which we give thanks to God.

Fifteen of our ladies attended a Prayer Retreat at Blue Springs, January 27-28. All of our officers attended the association workers meeting at Lake Yale, November 11-12, 1983.

We had a workshop at Faith Baptist Church January 30. About 50 of our ladies attended. I was disappointed that more of our ladies did not take the opportunity of being trained better workers for God.

Our 90th annual meeting was held with West Palm Beach Baptist Church April 17-18. I am thankful for the opportunity to attend. A reception was given for Miss Ruth Bagwell, State Acteen Director, who will be retiring December 1984. We are proud to say that our association has given Miss Bagwell a \$25.00 gift certificate to the Baptist Book Store.

Our first prayer retreat was held April 13-14 at Pickett Lake with 40 ladies attending. We now plan to have two retreats each year.

As we close this associational year, we can say we have truly enjoyed being, "Laborers together with God." (I Corinthians 3:9)

Respectfully submitted,
Marintha Howard

Youth Rally

The youth and officers of this association have received numerous blessings this past year through the Youth Rallies. Rarely, has there been a third Saturday night in a month that our meeting places have not been "packed." I feel it is extremely wonderful to see so many young people gathering

together to worship the Lord and fellowship with other Christians on a Saturday night.

Although the number of churches participating has remained the same, which is 18, I am exceptionally pleased to announce the average attendance was 150 and the average of pastors attending was seven, and has increased throughout the year. This would not have been possible without the support and faithfulness of the officers. The officers were: Secretary/Treasurer - Gena Stokes; Music Director - Bill Webb; Pianist - Ernie Terry; Pastor Advisor - Rev. Dozier Sapp; and Alternate Advisor - Rev. L.C. Hicks.

I feel the youth of the association have grown closer due to the rallies. I appreciate all the prayers and support I was given during my term as president.

Sheri Stokes

Stewardship

I appreciate those who have taken stewardship seriously in years past. Final figures at this time are not available, however, it does look like at this time we have improved to some degree over last year. We have participated in a great deal of training in order that we lead our association to practice good STEWARDSHIP.

While not much has actually taken place from the associational Stewardship Chairman standpoint so far, we do anticipate, with the Lord's help and the cooperation from pastors and churches to be able to accomplish more in the years ahead. We do have a complete committee of five working in all the areas of stewardship now.

There are several training meetings planned for our new year that should prove effective. These include:

- 1) October 1, 1984, a "Planned Growth in Giving" seminar, designed for all pastors and church staff at Hopewell.
- 2) January 15, 1985, "Associational Stewardship Workshop" designed for the Associational Stewardship Committee at B.B.I.
- 3) February 21, 1985 "Annuity and Tax Update" designed for the Associational Stewardship Committee, Church Stewardship Committee, pastors and treasurers.
- 4) March 12, 1985 "Pastor's Stewardship Meeting" designed for Associational Stewardship Chairman, Director of Missions, pastors and church staff.
- 5) May 30-June 1 "Planned Growth in Giving" seminar, Blue Springs Baptist Assembly, designed for Associational Stewardship Committee, pastors and Stewardship Chairman from each church.

"Forever learning, and never able to come to the knowledge of truth." Yes, many times that's the way it is, but we all know the truth. We must find a way, we must find the time individually and collectively in our churches to pass on what we learn, and encourage each pastor, each individual, each church body to develop a desire to become better stewards over that which God has placed in our charge.

The following committee members are willing at a time agreed upon to do what we can to help your church. Just give us a call!

- 1) Rev. Frank Jarvis, Chairman
- 2) Rev. Douglas Casey, Education
- 3) Rev. John Daughtry, Missions
- 4) Rev. Dennett Cruce, Budget
- 5) Rev. Layton Daughtry, Accounting

Respectfully submitted,
Frank Jarvis, Chairman
Stewardship Committee

Church Training

CHURCH TRAINING continues to play a major role in the growing of disciples. The Associational Church Training program has the responsibility of helping each church to organize, improve and enlarge its program of discipleship development through CHURCH TRAINING.

This is the second year of one of Church Training's most exciting themes - Developing Believers. Dynamic Doctrines to be studied this fall are the Doctrines of Christ, the Holy Spirit, the Church, and Last Things. January through September emphasis will be on Evangelism and Missions. The major objective of the study is to equip church members to reach the lost for Christ.

Some other things our Middle Florida Baptist Associational Church Training has done and will do to help the churches with their training opportunities are:

1. 1983 Associational "M" Night attendance was 119. (Statewide: 13,044). "M" Night 1984 will be November 19.
2. Associational Youth Rallies were held every month on the third Saturday night. (See report)
3. Youth Week was observed in many of our churches.
4. Equipping Center Module Showcase was held on February 18. It was co-sponsored by Suwannee Association and was held at First Baptist of Live Oak.
5. Associational Church Training Leadership School was held this year in conjunction with the Council Workshop
6. Associational Children's Bible Drill, Youth Bible Drill and Speakers' Tournament, held on March 12, 1984 at Midway Baptist Church. Two churches participated: Greenville and Faith. Two young men, Don Bishop and Keith Money, qualified for Regional Youth Drills in Lake City. 1985 Associational Drills and Tournaments will be held March 11.
7. In the first nine months of 1983-84, a total of 1,034 churches in Florida requested 50,765 awards in the Church Study Course. Figures for the associations will not be available until the end of September. Again this year, three special awards will be presented from the State Church Training Department at "M" Night. These will go to the churches with (1) the largest total number of awards, (2) the largest number of awards in Church Training Leadership, and (3) the largest percentage of total awards compared to resident church membership. By the way, Florida

placed *first* in total awards received during the 1982-83.

The Lord has blessed our training efforts in our local churches in the past and I am sure He will continue. Thank you for the support and help you have given me as your director. May God bless you as we train for the future *together*.

Respectfully submitted,
Phyllis Sevor

Music Report

According to our Florida Music Department which is under the capable guidance of Paul Bobbitt, director and his associate, Lester McCullough, Florida's music enrollment experienced only two percent more increase than the previous year. The statewide goal is five percent for the next year. This is a worthy goal and one that Florida should reach.

In Middle Florida, we had one church represented at the Winter M & M Clinic at Blue Springs with six people attending from that church. Many blessings were experienced by this clinic. Having opportunities so close is a big plus for our association. At Stetson University, Deland, in April we had one church attend PraisFest for youth, with 12 attending. It was a great blessing singing with 2,000 other youth choir members.

Attending the Summer M & M Clinic at Lake Yale were two folks representing two of our churches. I want to encourage each church to budget money to send your leaders to these great opportunities.

We had 13 folks representing 11 churches attend our Music Conference at Madison in August. I expect great things happening in our churches through their leadership.

Remember and pray for the following dates in our association.

- January 24, 1985 Music Leaders Fellowship
- February 2, 1985 Association Festival, Madison First
- August 29, 1985 Association Music Conference
- February 15-16, 1985 Winter M & M Clinic, Blue Springs
- July 18-20, 1985 Summer M & M Clinic, Lake Yale

Please plan to attend.

Linda Demott

1983-84 Stewardship of Churches

<u>Churches</u>	<u>Designated Pickett Lake</u>	<u>Total Given</u>
Bethel Creek	0	0
Beulah	0	178.34
Brewer Lake	620.00	3,040.00
Central	15.42	1,080.58
Cherry Lake First	0	1,344.30
Elizabeth	419.40	2,007.64
Eridu	0	0

Faith	0	1,340.20
Greenville	0	500.00
Hopewell	0	147.50
Lamont	0	500.0
Lee First	0	1,503.55
Macedonia	0	446.87
Madison First	0	1,559.77
Mayo	0	1,114.77
Midway	0	798.20
Moseley Hall	110.00	485.17
Mt. Olive	0	782.00
New Home	0	1,113.75
New Hopeful	0	200.00
New Macedonia	0	486.00
Pine Grove	0	355.42
Pinetta First	60.00	1,383.30
Pleasant Grove (L)	0	1,023.40
Pleasant Grove (T)	0	319.48
Riverside	0	100.00
Sirmans	0	0
St. Johns	0	906.56
Brotherhood & R.As.	0	361.47
Miscellaneous	0	710.02
Interest	0	401.72
TOTAL GIVEN 1983-84	\$1,224.82	\$24,190.01

Treasurer's Report

October 1, 1983 - September 30, 1984

BALANCE, October 1, 1983 \$ 5,622.46

INCOME:

Gifts from Churches	\$22,716.80
Brotherhood & R.As.	361.47
Miscellaneous	710.02
Interest (Checking Account)	401.72

DESIGNATED GIFTS:

Pickett Lake	1,224.82
Gospels of John	43.25
Association Office	110.00
Bibles of Uganda	82.00
W.M.U.	9.55

TOTAL CASH AVAILABLE \$25,659.63
 \$31,282.09

DISBURSEMENTS:

Joint Mission District (D.O.M.)	\$10,335.00
Treasurer's Expense	78.76
Brotherhood & R.As.	616.77
Church Training	140.00

Sunday School	416.24	
Music	(554.53)	
W.M.U.	300.00	
Association Office	(3,267.76)	
Secretary	(3,124.06)	
Minutes	1,143.40	
Miscellaneous.....	145.00	
Host Churches (Annual/Semi-Annual)	510.00	
American Bible Society	100.00	
N.F.J.C. Campus Ministry	100.00	
Middle Florida Assembly	200.00	
Associational Missions Promotion	25.00	
Staff Social Security	<u>136.69</u>	
LESS TOTAL BUDGET ITEMS		\$21,193.21
LESS NON-BUDGET ITEMS		1,723.52
LESS DESIGNATED GIFTS		<u>1,469.62</u>
BALANCE ON SEPTEMBER 30, 1984		\$ <u>6,895.74</u>

Respectfully submitted,
George Letchworth, Treasurer

1984-85 Associational Budget

	<u>1983-84</u>	<u>Expended</u>	<u>1984-85</u>
<u>I. DEPARTMENTS</u>			
100 Sunday School	615.00	416.24	500.00
A. Leadership Training			
B. V.B.S.			
1. Early Bird Kit			
2. Transportation			
3. V.B.S. Materials			
101 Church Training	575.00	140.00	300.00
102 Music	500.00	(554.53)	
A. Festival Expense			350.00
B. Assn. Music Clinic (Fall '85)			250.00
103 Brotherhood	750.00	616.77	
A. Host Church			500.00
B. Honorariums			150.00
C. R.A. Emphasis			150.00
D. Mission Emphasis			100.00
104 W.M.U.	300.00	300.00	
A. Leadership Training			200.00
B. Transportation			100.00
<u>II. OTHER CAUSES</u>			
200 Evangelism	425.00	0	200.00
201 Stewardship	150.00	0	150.00

III. MISSIONS

300 Middle Florida Assembly	200.00	200.00	200.00
301 N.F.J.C. Campus Ministry	100.00	100.00	100.00
302 American Bible Society	100.00	100.00	100.00
303 World Mission Conference	500.00	0	500.00

IV. ADMINISTRATION

400 Association Office	3,070.00	(3,267.76)	
A. Supplies			400.00
B. Equipment Maintenance			200.00
C. Utilities			
1. Rent			1,260.00
2. Electricity			350.00
3. Telephone			550.00
C. Postal Expense			450.00
E. Printing Minutes	1,150.00	1,143.40	1,150.00
F. Associational Promotion	25.00	25.00	25.00
G. Treasurer's Expense	100.00	78.76	100.00
401 Assoc. Leadership Training Conf.			50.00

V. ASSOCIATION SESSIONS

500 Annual			400.00
501 Semi-Annual			200.00

VI. SALARIES

600 Director of Missions	10,335.00	10,335.00	
A. Salary			12,065.00
B. Housing			
C. Car Expense			
D. Annuity			604.00
601 Secretary			
A. Salary	2,717.00	(3,124.06)	5,200.00
B. Social Security	200.00	136.69	364.00
C. Annuity			400.00

VII. FAMILY LIFE MINISTRY

700 Pastors' Retreat			
A. Honorarium			75.00
B. Literature			125.00

VIII. MISCELLANEOUS

	150.00	145.00	200.00
--	--------	--------	--------

TOTALS

	\$22,472.00	\$21,193.21	\$28,018.00
--	-------------	-------------	-------------

Respectfully submitted,
Rev. Frank Jarvis, Chairman
George Letchworth, Treasurer

Middle Florida Assembly

The Middle Florida Assembly located on beautiful Pickett Lake is owned jointly by seven associations (Beulah, Lafayette, Santa Fe River, Harmony, Middle Florida, Suwannee and Taylor).

The camp has a sleeping capacity of about 180. There were 2,033 persons using the facilities this year with \$9,928.73 collected in fees. During the year, there were 147 decisions for Christ made, 62 of those were for Salvation and two persons committed their lives to full-time Christian service.

Mr. Walter McKinney serves as Camp Manager. The Assembly provides an excellent setting for church youth groups, retreats and camps for all ages. Your church will benefit greatly by learning together, praying together and growing in the Lord together.

You may call the Assembly at 935-0608 and reserve the facilities for your church or group.

Rev. Lamar Anderson

E.C. Tyner Youth Camp Report 1984

This was one of the finest years we've had at camp. The weather was almost perfect. It had rained the week before but held back for us except for the last hour during the time we were getting ready to go home. The best news came in the fact that 20 young people made professions of faith and 15 rededicated their lives to Jesus. One of the highest moments came during one of our camp fire services. One of our teenage counselors, Chuck Hayes, came to say that he had examined his heart, and even though he was a church member, he had never really invited Jesus into his life. Chuck has made that commitment public by presenting himself for Believers Baptism in his home church. This one decision made all the work that goes into making the camp a special time, worth it all.

I was not in Florida the week before camp so I had to shift some important responsibilities to some other staff worker. I can not express strongly enough my deep appreciation to Mrs. Mary Jarvis. She accepted the responsibility of buying and transporting the food we would need to the Camp. She worked up a new menu and directed the kitchen staff. Thank you, Mary. Also, we need to thank Mr. Beryle Scarboro, who is a member of Greenville Baptist Church and is manager of B & B I.G.A. in Greenville. He gave us outstanding prices and saved bargain items for us. He gave us a big discount on top of that and I estimated he saved us about \$183.00 over last year when we purchased everything at discount prices from Winn Dixie. Thank you Beryle, it's good to do business with people in our own Middle Florida Association who love young people and appreciate what we are trying to do at Pickett Lake.

This year our camp honored Rev. W. Carlton Owens, who serves our association as its Director of Missions. This is the first time in the history of our association that we have a full-time Director of Missions. He needs your support, love and prayers. We pray that he has many good years with us. It is a pleasure to work with such a fine Christian man.

A special thanks to Rev. Tom Kelley, who directed our Canteen. Then to Rev. Lamar Anderson, Dr. Roy Saint, Rev. Dennis Draper, Rev. Howard Money, Rev. Wally Weaver, who were our teachers this year. We had a great staff again this year. Those that served were, Mr. Doil Burnett as our sanitation engineer; Mrs. Sarah A. McCoy, our nurse; Mr. Ream Stokley our head life guard; Rev. Byron Ellington our camp pastor; Mr. Jimmy Burnett our athletic director.

I need to thank the young people and adults who served as counselors and assistants: Mrs. Lisa Kae Phelps, Mrs. Jo Wesson, Mrs. Jeanette Pinkard, Mrs. Malorie Draper, Miss Bobbi Jo Davis, Miss Jacqueline Stokley, Miss Lori Demott, Mr. James Griffin, Mr. Chuck Hayes, Mr. John McClung, Mr. Bobby Watson, Mr. Keith Hanners, and Rev. John Daughtry.

Then I know Mrs. Mary Jarvis, our head chef, wants to thank Mr. Harry McRae, Mr. & Mrs. V.A. Genton, Rev. Joe McClung, Mrs. Dot Buckhalt, Mr. Doil Burnett, Mrs. Sarah A. McCoy. Thank you all.

We had a total of 122 campers and staff this year. We praise the Lord for the great blessing he gives to us each year through the changed lives that come during the week we spend at the E.C. Tyner Youth Camp.

Our finances were very good. We ended this year with almost a \$1,000.00. This means that we will still hold the camp fee to \$25.00. The reason for being ahead comes from some anonymous men who gave me some money to help our camp. During our annual meeting this year, you will be given the opportunity to help the E.C. Tyner Youth Camp by giving a worthy offering for a bottle of "Hot Pepper Sauce" which I have grown and bottled as a mission project for the camp. We want to thank the Brewer Lake Church for preparing chicken and rice for our Tuesday night meal.

Next year the camp will be July 22-26. Make plans now to attend. Pray for us. God bless everyone of you.

Respectfully submitted,
Dr. Mark E. McCoy, Director

Sunday School Report

Florida Baptist Sunday Schools continue to grow as 8.5 by '85 enters the final year. 8.5 by '85 is the nationwide challenge to reach an enrollment in Sunday School of 8.5 million by September 30, 1985. A new nationwide record high enrollment of 7,815,443 was reported by the end of 1983. Net gain in 1983 was 136,839.

The churches of our association are encouraged to set and reach a goal of 8.5 percent gain in Sunday School enrollment. The Florida goal for net increase is 35,000.

During this last church year, Middle Florida Association has had two significant Sunday School meetings. Pinetta Baptist Church hosted a Pastor/Director Meeting and Faith Baptist Church hosted the Leadership Conference for Smaller Sunday Schools.

Our association had 12 churches with gains in Sunday School.

As we look to the future, let's pray that God would give each of us a vision for Sunday School.

Respectfully submitted,
Larry Harris

Brotherhood Report

Four churches served as excellent hosts for our quarterly meetings (Macedonia, Greenville, Midway and Brewer Lake). We were inspired, challenged

and informed by Brothers Larry Harris, John Baxley, Archie Davis and Bob Cole. Many churches are experiencing an increase in Brotherhood activity.

Good cooperation provided in our mission action activity (collecting Bibles, glasses and literature) as 160 pairs of glasses, 50 Bibles plus \$82 for Bible purchase and a box of Bible books.

Presently, an Associational Brotherhood Council is being formed to aid in planning for 1984-85. Members of this council are:

Baptist Men's Leader: Gene Stokes

Men's Mission Study Leader:

Men's Mission Action Leader: Rev. Joe McClung

R.A. Director: Archie Davis

Crusader Leader: Gary & Judy Yancey

Pioneer Leader: John Hewett

Plan, Pray and Promote your Brotherhood this year.!

Gene Stokes

Churches Participating in Mother's Day Offering For Children's Home

Bethel Creek	Lee First	New Hopeful
Beulah	Macedonia	New Macedonia
Brewer Lake	Madison First	Pine Grove
Central	Mayo	Pinetta First
Cherry Lake	Midway	Pleasant Grove (L)
Elizabeth	Moseley Hall	Pleasant Grove (T)
Faith	Mt. Olive	Riverside
Lamont	New Home	St. Johns

86% Participation

Largest Gift - Brewer Lake

Largest Per Capita - New Macedonia

Total Gifts - \$3,324.37

State Board of Missions Report

I would like to take this opportunity to thank you for allowing me to represent you on the State Board of Missions. These are exciting times we are experiencing with the rapid increase in population in our state. Florida has become a foreign and a home mission field in one; and the Lord has placed many mission and ministry possibilities at our doorstep. I pray that we as Florida Baptists, take the "Great Commission" seriously, and reach out to the masses of unchurched people now living in our beautiful State of Florida.

As a member of the State Board of Missions, I serve on the Budget and Allocations Committee and the Audit Committee. The work has been exciting and spiritually uplifting as we see what Florida Baptist are doing. In November, the State Convention will consider the proposed 1985 budget. The total proposed Cooperative Program Budget for the Florida Baptist Convention is in

excess of 20 million dollars. This is an increase of approximately one and one-half million dollars over the 1984 budget. The 1984 total receipts for all Florida Baptists are a little short of meeting our 1984 budget. At this time, it is felt that this is due to a cash-flow problem being experienced by some of our churches.

I am happy to report that for the period of January-August, 1984, that 14 churches in the Middle Florida Association increased their cooperative giving, as compared to same period in 1983. The percentage increase ranged from one percent to 25 plus percentage. Some showed a decrease. With so much to do for our Lord, I must encourage you to continue to give, continue to increase your gifts to the Cooperative Program. We must reach out to the thousands in our State who do not know Jesus Christ. When you give, your church gives, and you become a part in reaching Florida for Christ.

We are so blessed to have a team of dedicated Florida Baptist staff members. Pray for them. If your church needs assistance in any way, allow them to help you. You will be glad you did. If you need help in reaching the proper office or department, contact Brother Owens, our associational secretary, or myself. We will be glad to help you. Philippians 1:3.

Respectfully submitted,
Lex D. Webb

Director of Missions Report

Your love, prayers and words of encouragement have been a real blessing to me during the year. They have helped me through the most difficult period of my life and have deepened my love and appreciation for you and the opportunity of serving as your Director of Missions.

The associations and the Florida Baptist Convention provide health insurance for my family as a part of my benefits. There is no way that I could have arranged for the medical care I have received without this insurance. I have a growing concern for the pastors in our association who do not have health insurance. Let me encourage you to lead your church to help your pastor to secure health insurance for his family.

My own health problems and my contact with some pastors who have retired has also increased my concern for retirement for our pastors. Do you know how much your pastor will have to retire on if he lives to retirement? It disturbs me to know that some of our men, who have given their lives in service to the Lord and our churches, must now depend upon the state in order to survive after retirement.

Since our meeting last year, almost half of our churches have changed pastors. There are strong indications that the rapid change in leadership is partly responsible for the decline in baptisms and other areas of our work as reported in the church letters.

I am feeling better and sincerely hope that my major health problems are behind me and that I can soon be back involved full-time in the work. Please continue to pray for me and call me if I can be of help to you and your church.

Rev. W. Carlton Owens

In Memoriam

Our Departed Loved Ones

*"O how blessed is the promise
When our spirit is set free:
To be absent from the body
Means to live, O Lord, with thee"
If to live means Grace, to
Die means Glory.*

BREWER LAKE

Mrs. Rella Colding
Mrs. Cartalee Ward
Mrs. Ila Towler
Mrs. Janie Fowler
Mr. Charles Adamson
Mr. Broward Buchanan

CENTRAL

Mr. William M. Bishop
Mrs. Fannie M. Gray

CHERRY LAKE

Mrs. Sarah Threldkeld

FAITH

Mr. Roy Bronson
Mr. Lavon Driggers

LAMONT

Mrs. Amanda Reams

LEE FIRST

Mrs. Navy Turlington
Mrs. Edna Sevor
Mrs. Mary Murphy

MACEDONIA

Mr. Bobby Rye
Mrs. Lenora Johnson Wells

MADISON FIRST

Mr. Walter Cooper, Sr.
Mr. Jack Collins
Mr. Fred Keltj

MAYO

Mrs. Annie Frederick
Mrs. Ila Smith
Mrs. Miriam Dozier

MIDWAY

Mr. John Hale, Trustee
Mrs. Chloe Jordan

MOSELEY HALL

Mr. Aaron Moon
Mrs. Viola Cruce

NEW MACEDONIA

Mrs. Anna J. Andrews
Mrs. Maggie Ammons

PINETTA

Mrs. Ruth Law
Mrs. Ruth Sims
Mrs. Retha Gaston
Mr. Ray Hayward Herring

PLEASANT GROVE (L)

Mrs. Lula Lawson
Mr. Cleve Lawson
Mrs. Jewel Platt

PLEASANT GROVE (T)

Mrs. Ruby S. Fife

RIVERSIDE

Rev. Jack Lamb
Mrs. Ruby Lyons
Mrs. Loysele Lisle

Respectfully submitted,
Pat Reams

Resolutions

Resolution No. 1: Appreciation of Rev. Jack Lamb

WHEREAS, Jack Lamb, a minister of the Gospel for over 35 years, serving a major portion of that time in churches of the Middle Florida Baptist Association (Beulah, Riverside, Moseley Hall, Pleasant Grove (L), St. Johns) and until retirement pastored nine years at Hopewell Baptist Church; and

WHEREAS, during that period these churches experienced significant growth in many areas and involvement in ministry; and

WHEREAS, he has shown himself to be a friend to fellow pastors and churches, giving valuable assistance whenever needed, demonstrating a selfless concern for the churches he served; and

WHEREAS, God called him home on May 11, 1984.

BE IT RESOLVED that the Middle Florida Baptist Association meeting in its Executive Committee Meeting on August 6, 1984, expressed its appreciation for his faithfulness and dedicated the 1984 Annual to him; and

BE IT FURTHER RESOLVED that copies of this Resolution be printed in "Baptist Life" and "The Baptist Witness," and sent to Mrs. Jack Lamb.

Resolution No. 2: Appreciation of Rev. LeRoy Curry

WHEREAS, LeRoy Curry has served as Interim-Pastor of several churches in the Middle Florida Baptist Association (Lee First, Pinetta First and Cherry Lake); and

WHEREAS, during that period these churches experienced significant growth in many areas and involvement in ministry; and

WHEREAS, he has also shown himself to be a friend to pastors and churches, giving valuable assistance whenever needed, demonstrating a selfless concern for the churches he served; and

WHEREAS, God called him home on July 26, 1984.

BE IT RESOLVED that the Middle Florida Baptist Association meeting in its Executive Committee Meeting on August 6, 1984, expressed its appreciation for his faithfulness and dedicated the 1984 Annual to him; and

BE IT FURTHER RESOLVED that copies of this Resolution be printed in "Baptist Life" and "The Baptist Witness," and sent to Mrs. LeRoy Curry.

Resolutions Committee Report

WHEREAS, the Middle Florida Baptist Association has met in its 85th Annual Session; and

WHEREAS, the messengers were recipients of kind hospitality, delicious food and wonderful fellowship.

BE IT RESOLVED, that the Middle Florida Baptist Association extend heartfelt thanks to the members of Pinetta Baptist Church and the members of Macedonia Baptist Church for outstanding service as host churches; and

BE IT FURTHER RESOLVED that the Middle Florida Baptist Association acknowledge with gratitude and thanksgiving the dedicated and faithful service given by Mrs. Audrey Wood through the Florida Baptist Children's Homes; and

BE IT FURTHER RESOLVED that we express appreciation to the officers and leaders of our association for their effective and exemplary leadership during this past year and during these annual sessions.

Respectfully submitted,
Larry Harris, Dennis Draper

Time, Place, Speaker Committee Report

The Middle Florida Baptist Association has been graciously invited to share the hospitality of three of our great sister churches for the 1985 sessions.

The Elizabeth Baptist Church has invited us to meet with them on April 9, 1985 for the Semi-Annual Meeting.

The Cherry Lake First Baptist Church has invited us to meet with them on October 21, 1985; and the Midway Baptist Church has invited us to meet with them on October 22, 1985.

The following men have been selected to preach to the association. The Doctrinal Sermon will be delivered by Dennis Draper, pastor of Lamont. The Missionary Message will be delivered by Dennett Cruce, pastor of Cherry Lake First.

Respectfully submitted,
C.H. Goodwin, Jr., Lamar Anderson

Constitution Review Committee Report

The following changes in the Constitution and Bylaws are needed to iron out conflicts in meeting dates between the Middle Florida and Taylor Associations, since we share a Director of Missions. One other change, names the make-up of the Program Committee.

CONSTITUTION: Article VII, Section 2 (Page 13 - 1981 Annual)

The Association shall also meet in a one-session Semi-Annual Meeting the second week in April at such place as it may have selected at the preceding fall meeting.

BYLAWS: Article V, Section 1, (Page 20 - 1981 Annual)

The Executive Committee shall meet regularly the first week of even months.

Article V, Section 4, (Page 20 - 1981 Annual)

The Standing Committees of this Association shall include: Nominating Committee, Budget Committee, Missions Committee, Evangelism Committee, United Christian Action Committee, Program Committee, and Youth Activities Committee.

Article V, Section 5, (Page 21 - 1981 Annual)

The Association Council shall meet as needed.

Article V, Section 7, (Page 21 - 1981 Annual)

The Program Committee shall consist of the Association Council. They shall plan, promote and publish the programs for the Semi-Annual and Annual Meetings in conjunction with Section 6, Paragraph 1, 2, 3, and 4.

The above changes will be presented for your consideration on the second day of the Annual Meeting, October 16, meeting with Macedonia Baptist Church. The Session begins at 3:30 P.M.

Dennis Draper, Chairman,
Gene Stokes, Ronnie Combs

Clerks Who Attended Church Council Workshop (1984)

Mrs. Evelyn Buchanan - Brewer Lake
Mrs. Dorothy Lewis - Central
Mrs. Shirley Faglie - Elizabeth
Mrs. Becky Horne - Faith
Mrs. Mary Harper - Greenville
Mrs. Emma Gianino - Hopewell
Mrs. Susan Phillips - Lee First
Mrs. Sonya Webb - Moseley Hall
Mrs. Ellen Andrews - New Macedonia
Mrs. Carolyn Herring - Pine Grove
Ms. Theresa Exum - Pinetta
Mrs. Bertha Day - St. Johns

1984 OUTSTANDING LETTERS

Mrs. Evelyn Buchanan - Brewer Lake
Mrs. Dorothy Lewis - Central
Mrs. Shirley Faglie - Elizabeth
Mrs. Becky Horne - Faith
Mrs. Mary Harper - Greenville
Mrs. Susan Phillips - Lee First
Mrs. Eddie Hale - Midway
Mrs. Carolyn Herring - Pine Grove

A SPECIAL THANKS to each Clerk! Twenty-one letters were received by the due date of October 4, and three were only one day later. I appreciate the opportunity to serve along beside you – May God bless you as you continue to serve our Lord through your local church.

Geraldine Stokes,
Associational Clerk



In Dedication To

REV. LEROY CURRY

May 29, 1912 - July 26, 1984

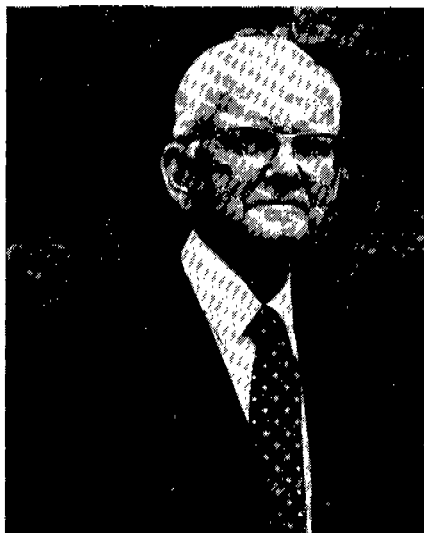

It takes a special kind of man to be a successful Interim Pastor. Brother LeRoy Curry was that special man of God. His love for the Lord and the people, his commitment to the work, his sweet spirit and his leadership ability made people want to follow him.

He served three of the churches in our association: Pinetta First, Lee First and Cherry Lake.

It is because of our love and appreciation for him that this annual is dedicated to his memory.

Carlton Owens
Director of Missions

Historical Summation of the Middle Florida Missionary Baptist Association

DATE OF MEETING	CHURCH	MODERATOR	CLERK	PREACHER GIVING ANNUAL SERMON
Nov. 9, 10, 11, 1900	Macedonia	Rev. J.T. Farnell	Rev. J.L. Rutherford	
Oct. 18, 19, 20, 1901	Live Oak	Rev. J.T. Farnell	Rev. H.B. Gibson	
Oct. 14, 15, 16, 1902	Pleasant Grove (T)	Rev. J.T. Farnell	Rev. H.B. Gibson	
Oct. 14, 15, 16, 1903	Pine Grove	Rev. J.T. Farnell	Rev. H.B. Gibson	
Oct. 19, 20, 21, 1904	Pleasant Grove (T)	Rev. J.T. Farnell	Rev. H.B. Gibson	
Oct. 18, 19, 20, 1905	Midway	Rev. J.T. Farnell	Rev. H.B. Gibson	
Oct. 24, 25, 26, 1906	New Hopeful	Rev. S.R. Clements	Rev. H.B. Gibson	
Oct. 23, 24, 25, 1907	Greenville	Rev. S.R. Clements	Rev. H.B. Gibson	
Oct. 21, 22, 1908	Lamont	Rev. J.T. Farnell	Rev. H.B. Gibson	
Oct. 20, 21, 22, 1909	Brewer Lake	Rev. J.T. Farnell	Rev. H.B. Gibson	
Oct. 6, 7, 1910	Hopewell	W.B. Davis	Ardis Warren	
Nov. 8, 9, 1911	Beulah	W.B. Davis	Ardis Warren	
Nov. 6, 7, 1912	Central	Rev. S.B. Cole	Ardis Warren	
Nov. 5, 6, 7, 1913	San Pedro	Rev. S.B. Cole	Ardis Warren	
Nov. 3, 4, 5, 1914	Mayo	Rev. S.B. Cole	Ardis Warren	
Nov. 9, 10, 11, 1915	Madison	Rev. S.B. Cole	Ardis Warren	
Nov. 14, 15, 16, 1916	Perry	Rev. S.B. Cole	Ardis Warren	
Nov. 13, 14, 1917	Midway	Rev. S.B. Cole	Ardis Warren	
Nov. 26, 1918	Riverside	Rev. S.B. Cole	Theo Leslie	
Oct. 14, 15, 1919	Lee	Rev. S.B. Cole	Theo Leslie	
Oct. 12, 13, 1920	Elizabeth	Rev. S.B. Cole	Theo Leslie	
Oct. 10, 11, 1921	Pleasant Grove (L)	Rev. S.B. Cole	Carl W. Burnett	
Oct. 10, 11, 1922	Greenville	Rev. S.B. Cole	J. Vickers	
Oct. 23, 24, 1923	Brewer Lake	Rev. S.B. Cole	Carl W. Burnett	
Oct. 21, 22, 1924	Central	W.L. Weaver	Carl W. Burnett	
Oct. 20, 21, 1925	Midway	Rev. A.J. Preston	Carl W. Burnett	
Oct. 19, 20, 1926	Macedonia	Judge W.B. Davis	Carl W. Burnett	
Oct. 18, 19, 1927	New Macedonia	Judge W.B. Davis	Carl W. Burnett	
Oct. 23, 24, 1928	Perry	Judge W.B. Davis	Carl W. Burnett	
Oct. 22, 23, 1929	Madison	Judge W.B. Davis	Carl W. Burnett	
Oct. 28, 29, 1930	Elizabeth	Jno. F. McCall	Carl W. Burnett	
Oct. 27, 28, 1931	Macedonia	Jno. F. McCall	Carl W. Burnett	
Oct. 25, 26, 1932	Macedonia	Jno. F. McCall	J.J. Farnell	
Oct. 24, 25, 1933	Brewer Lake	Rev. Ray Smith	J.J. Farnell	
Oct. 30, 31, 1934	Greenville	Rev. A.M. Parker	J.J. Farnell	

Oct. 29, 30, 1935	Macedonia	Rev. W.G. Stracener	J.J. Farnell	
Oct. 27, 28, 1936	Lamont	Edwin B. Browning, Sr.	Carl W. Burnett	
Oct. 26, 27, 1937	Burton	Edwin B. Browning, Sr.	Carl W. Burnett	
Oct. 25, 26, 1938	Elizabeth	Dr. A.F. O'Kelly	Carl W. Burnett	
Oct. 24, 25, 1939	Madison	Rev. A.H. Townsend	Carl W. Burnett	
Oct. 29, 30, 1940	San Pedro	Rev. A.H. Townsend	Carl W. Burnett	
Oct. 7, 8, 1941	Pleasant Grove (L)	Edwin B. Browning, Sr.	Carl W. Burnett	
Oct. 6, 7, 1942	Pine Grove	Edwin B. Browning, Sr.	Carl W. Burnett	
Oct. 5, 6, 1943	Macedonia	Edwin B. Browning, Sr.	Carl W. Burnett	
Oct. 3, 4, 1944	Lamont	T.P. McLeod, Jr.	Carl W. Burnett	
Oct. 9, 10, 1945	Pleasant Grove (L)	T.P. McLeod, Jr.	Carl W. Burnett	
Oct. 8, 9, 1946	Macedonia	T.P. McLeod, Jr.	Carl W. Burnett	
Oct. 8, 9, 1947	Midway	Rev. John R. Collins	Carl W. Burnett	
Oct. 13, 14, 1948	Madison	Rev. John R. Collins	Carl W. Burnett	
Oct. 13, 14, 1949	Perry & New Home (T)	Rev. John R. Collins	Carl W. Burnett	
Oct. 12, 13, 1950	Brewer Lake & Riverside	Rev. Alva Horton	Carl W. Burnett	
Oct. 11, 12, 1951	Athena & Lee	Rev. Alva Horton	Carl W. Burnett	
Oct. 9, 10, 1952	San Pedro & Cherry Lake	Edwin B. Browning, Sr.	Carl W. Burnett	
Oct. 8, 9, 1953	Pinetta & New Home (M)	Rev. W.L. Rollins	Carl W. Burnett	
Oct. 7, 8, 1954	Hopewell & Macedonia	Rev. John R. Collins	Carl W. Burnett	
Oct. 6, 7, 1955	Greenville & Elizabeth	Rev. Dewey Mann	Carl W. Burnett	
Oct. 4, 5, 1956	Midway & Pleasant Grove (L)	Rev. Julian T. Maddox	Carl W. Burnett	
Oct. 17, 18, 1957	Athena & Pleasant Grove (T)	Rev. F.W. Cruce	Carl W. Burnett	
Oct. 21, 22, 1958	Madison First	Rev. James T. Barber	Carl W. Burnett	
	Mt. Olive			Rev. M.J. Fowler
Oct. 15, 16, 1959	Lamont	Rev. James T. Barber	Carl W. Burnett	Rev. E.W. Carter
	Mayo			Rev. Lewis Hughen
Oct. 13, 14, 1960	Elizabeth	Rev. Lorace Cothran	Carl W. Burnett	Rev. I.T. Carter
	Macedonia			Rev. John Collins
Oct. 12, 13, 1961	Lee	Rev. I.T. Carter	Carl W. Bennett	Rev. C.W. Crim
	Brewer Lake			Rev. J.D. Young
Oct. 18, 19, 1962	Greenville	Rev. I.T. Carter	Carl W. Burnett	Rev. Carl Webb
	New Home			Rev. Lorace Cothran
Oct. 17, 18, 1963	Riverside	Rev. Carl A. Webb	Carl W. Burnett	Rev. Ernest Gurr
	Moseley Hall			Rev. J.T. Maddox
Oct. 15, 16, 1964	Macedonia	Rev. W.W. Tyre	Carl W. Burnett	Rev. Jack Shaw
	Pleasant Grove (L)			Rev. Ted Jones
Oct. 14, 15, 1965	Cherry Lake	Rev. W.W. Tyre	Carl W. Burnett	Rev. J.B. Benefield
	Madison First			Rev. Jim Ellis
				Rev. W.W. Tyre

Oct. 13, 14, 1966	Greenville Elizabeth	Rev. W.W. Tyre	Carl W. Burnett	Rev. I.T. Carter Rev. Douglas Mitchell
Oct. 12, 13, 1967	Mayo Macedonia	Mr. E.B. Browning, Sr.	Carl W. Burnett	Mr. Clyde McLain
Oct. 17, 18, 1968	Lee Pine Grove	Mr. E.B. Browning, Sr.	Carl W. Burnett	Rev. Rex Brookings Rev. Thad Entzminger
Oct. 16, 17, 1969	Faith Midway	Mr. E.B. Browning, Sr.	Carl W. Burnett	Rev. W.P. McElroy Rev. Dozier Sapp
Oct. 15, 16, 1970	Greenville Brewer Lake	Mr. E.B. Browning, Sr.	Carl W. Burnett	Rev. Elbert C. Tyner Rev. E.E. Ernest
Oct. 14, 15, 1971	Lee Moseley Hall	Rev. I.T. Carter	Robert Bellflower	Rev. Richard Milley Rev. Jack Lamb
Oct. 19, 20, 1972	Mayo St. Johns	Rev. I.T. Carter	Robert Bellflower	Rev. Thad Entzminger Rev. Dewey L. Morris
Oct. 18, 19, 1973	Pinetta New Home	Rev. I.T. Carter	Robert Bellflower	Rev. Lamar Anderson Rev. Walter Bailey
Oct. 17, 18, 1974	Cherry Lake Pleasant Grove (L)	Rev. I.T. Carter	Robert Bellflower	Rev. Douglas Mitchell Rev. Jack Anderson
Oct. 16, 17, 1975	Macedonia Greenville	Rev. I.T. Carter	Robert Bellflower	Rev. R.B. Reynolds Rev. John Collins
Oct. 14, 15, 1976	Brewer Lake Lee	Rev. I.T. Carter	Robert Bellflower	Rev. Thomas E. Poole Dr. Mark McCoy
Oct. 13, 14, 1977	Elizabeth Lamont	Rev. I.T. Carter	Robert Bellflower	Rev. B.E. Humes Rev. Howard Money
Oct. 19, 20, 1978	Madison First Midway	Rev. I.T. Carter	Robert Bellflower	Rev. Layton Daughtry Rev. Gerald Hegwood
Oct. 18, 19, 1979	Pleasant Grove (T) Cherry Lake	Rev. I.T. Carter	Robert Bellflower	Rev. John Dorman Rev. W.W. Tyre
Oct. 16, 17, 1980	Macedonia Greenville	Mr. Lex D. Webb	Robert Bellflower	Rev. Lamar Anderson Rev. Layton Daughtry
Oct. 19, 20, 1981	Mayo Hopewell	Mr. Lex D. Webb	Geraldine Stokes	Rev. Charles Knight Dr. Roy Lee Saint
Oct. 18, 19, 1982	Faith Brewer Lake	Rev. John Dorman	Geraldine Stokes	Rev. Fred Harrison Rev. B.P. Koelle
Oct. 17, 18, 1983	Pleasant Grove (L) Greenville	Dr. Roy Lee Saint	Geraldine Stokes	Rev. L.C. Hicks Rev. J.L. Hollowell
Oct. 15, 16, 1984	Pinetta First Macedonia	Dr. Roy Lee Saint	Geraldine Stokes	Rev. Thad Entzminger Rev. Lamar Anderson

A History of Mayo Baptist Church



Early in 1894, 19 members of Half-Moon Lake Baptist Church with Rev. H.M. Frier as pastor, organized the Mayo Baptist Church, electing Dr. R.L. Goodbread, clerk. The same year the church was received into the Lafayette Association of Baptists. This was the year Mayo was designated as the county seat. Charter members included families of Wm. E. Bowman, Henry Koon, Rev. Zachariah Dees, J.C. Ramsey, Polk, Trammel and Scarborough. Rev. Zachariah Dees became pastor the following year. The initial building was built on a site given by W.T. Dees and wife, (present location of the Edward McCray residence) January 14, 1898. This building was destroyed by a hurricane in 1898 and never rebuilt.

It appears from 1898 until June 18, 1909 Baptists worshipped in the Mayo Methodist Church on alternate Sundays, operating a union Sunday School. In 1905 the present building site was secured from the same donors and plans made for building. On June 18, 1909 the new building was dedicated, free of debt. Rev. C.B. Cole was pastor one Sunday a month and served Perry three Sundays. During this 11-year interim, R.W. Phillips, R.F. Hacker, D.B. Harrell, W.L. Savage, and Rev. Dees served only one Sunday a month.

Rev. J.B. Rodgers, Ovedio, Florida, was called to be pastor in December 1909. The membership was 86. Early in 1910 a Baptist Sunday School was started with M.D. Rich the first Superintendent. R.R. Ware was church clerk, Mrs. H.T. Wilkes, first W.M.U. President. Ministerial students from Columbia College, Lake City, pastored during the teens. They included W.T. Saunders, W. Ira Sanders, J.T. Jenner, Scott Patterson (longtime missionary of Foreign Mission Board), G.H. Newton, Blanchard D. Law, and E.C. Dickens. The church withdrew from the Lafayette Baptist Association and united with Middle Florida Baptist Association in late 1909.

Late in 1919 Rev. D.F. Barry of Madison accepted the pastorage now reporting 111 members. Two years later the first resident pastor was called Rev. J.F.

Russell serving the church half-time. During his pastorate Irwin Radford was ordained as a deacon. After six years Rev. Russell was followed by Rev. E.R. Denny as interim for several months. Rev. S.P. Morgan from Texas was called in July 1927 and served less than a year and was followed by Rev. Gus Padgett of Ft. McCoy who because of distance served but six months prior to the call of Rev. A.M. Parker, of Pinetta in early 1930. During the next six years the first B.Y.P.U. came into being with Miss Werna Townsend as director, followed a year later by Guy McClain, when changed to Training Union. Rev. W.T. Newsome of Live Oak pastored for two years until Rev. A.M. Parker was recalled in September 1937 and served until mid-1939. In 1947 Rev. Parker delivered the "Convention Sermon" at the Florida Baptist State Convention that year. It was indeed an honor to all the churches Rev. Parker has pastored. Rev. Roscoe Hall followed in August 1939 and remained only six months.

Seeking to have a full-time ministry, Rev. Julian Dyess was called in February 1940. Due to existing conditions it was necessary that Rev. Dyess divide his time with Hatch Bend Baptist Church. Guy McClain was ordained a deacon December 13, 1940.

The first Brotherhood was organized with the aid of Mr. Upchurch on March 11, 1942. Rev. Dyess resigned in 1943 to enter Military Service. Mr. and Mrs. M.F. Folsom deeded the Manachi home to the church for a pastor's home with a reverter clause in the deed. After the church purchased the Lester Summersill home at corner Pine and Fletcher streets the Manachi home reverted to the Folsoms, in 1948.

It was in 1944 that the church attained its first membership of 200. During this year Rev. Horace C. Harvey of Cordele, Georgia, was pastor, and was succeeded by Rev. Mark Scarborough from Tennessee. In 1947 the first bulletin service was begun. Rev. Scarborough served just one year and was followed by Rev. Dave O. Alderman, present District 5 Missionary, who served a six-month interim period prior to the calling of Rev. M.B. Archibald who served until October 1948. Leon Land and W.G. Croft, Jr. were ordained deacons late in 1946. The Summersill home was purchased for a parsonage November 1947.

Rev. S.V. Cofield of Newberry, Florida, was called February 16, 1949. Curtis Goodwin, Sr. and M.M. Jones were ordained as deacons in November 1949. Starting in 1951 and continuing through 1953 the present Sunday School Annex was built and finished. Guy McClain, Oneal Boatright, J.D. Garden, Chas. Ware, Harvey Croft and Leon Land along with many others made the project a reality. Rev. Cofield retired on January 1, 1957 and resignation was received regretfully and he was asked to serve on three months as interim pastor, during such time Rev. E. Wilbur Carter was called and began service April 1957. While Rev. Carter was pastor, the choir was organized and robes secured. With Mack Suggs as chairman, Harvey Croft, Guy McClain, J.D. Garden, D.W. West, W.G. Croft, Jr., M.M. Jones and Curtis Goodwin as a planning committee the present sanctuary was designed and built with accessory rooms.

April 17, 1961, Rev. Carter resigned with Rev. S.V. Cofield being called as interim pastor again. May 17, 1961, Rev. Ted M. Jones was called from the Archer Baptist Church and assumed duties July 1, 1961. The sanctuary had just been completed. Since then it has been carpeted, air-conditioned and the Conn Electric organ installed. The last two items were gifts along with many others. More recently the church has been advised of the gift of a neon bulletin board to be placed in the front of the church property.

Harvery Croft, Daryl West and J.M. Everett were ordained as deacons August 6, 1961. W.G. Croft, Jr. became chairman of the Board of Deacons upon the death of Judge Guy M. McClain, October 1961.

Sunday, September 30, 1962 the church had its homecoming and the dedication of the new building. It was one of the most successful days in the history of the church. Five former pastors were present to make this a most memorable occasion. In October Floyd Koon and William F. Hart were ordained as deacons.

To demonstrate the wonderful Christian spirit always evident in this great church, at a called business meeting in February 1964 the church voted to give Rev. Cofield, a former pastor so affectionately loved and appreciated by all, the Christmas offering, except a part to finish the Lottie Moon Christmas Offering quota. This offering was made to him to help pay his hospital expenses.

Rev. Ted Jones offered his resignation in August of 1965. His resignation was effective September 12. In October 1965 Rev. Harold Harllee was called as pastor.

In January of 1966 the church licensed Bro. A.E. Wimberley into the gospel ministry. He was ordained in March with the Rev. Dave Alderman bringing the message. In September 1966 the annual homecoming was observed.

October 11, 1967 Martin Trawick was placed on the active deacon list. A year later, October 1968, a rotation system for the Board of Deacons was submitted to become effective January 1, 1969. There will be six active deacons from which two will become inactive each year to be replaced by two men selected by the church with qualified and capable deacons.

In August of 1970 Rev. Harold Harllee submitted his resignation to become effective in October. Rev. V.C. McDonal was asked to serve as interim pastor. In January 1971 Rev. William F. Ivey was called as pastor and he arrived on the field in February.

In April 1971 the church purchased a new Hammond Console organ and one Hammond speaker. This organ has done much to enrich the quality of music and create a worshipful atmosphere in our service. In September 1971 A.H. Spilman was placed on the active deacon list and Curtis Hilton was ordained as a deacon.

Rev. William F. Ivey resigned September 9, 1973, after two and a half years of a very successful ministry. Rev. B.D. Locke of Tallahassee served as interim pastor. O.A. Windburn, Jr. and Donald Millay were ordained as deacons in February 1974.

Rev. George Hemingway was called as pastor in July 1974; and resigned August 1976. Rev. Robert A. Kelly, Sr. served as interim. June 1977 Rev. William E. Roberts was called as pastor. December 4, 1977 the church celebrated J.D. and Irene Garden Day; J.D. served over 30 years as a trustee, and Irene served 38 years as treasurer. August 1978 the new church annex was completed. The trustees serving on this project were Chairman J.D. Garden, and Jules Corbin. Late 1979 James Morris was ordained as a deacon. Rev. William E. Roberts resigned August 1979. Rev. Robert A. Kelly, Sr. served a second time as interim.

In October 1979 the church voted unanimously to call Dr. Roy Lee Saint of Nashville, Tennessee as pastor. December 1979 Marvin D. Sullivan was ordained as a deacon. May 18, 1980 Clark Hingson was ordained as a deacon. March 15, 1981 there were 104 in attendance in Sunday School; according to

the church records that was the most in attendance in 30 years. Marvin D. Sullivan was the Sunday School director. April 1981 our church R.A. program was chosen number one chapter in the State Convention, and was honored to open the R.A. Congress at Lake Yale. John C. Hewett was the R.A. director.

Summer 1981 the education facility went through an extensive remodeling. Space was provided for three new Sunday School classes. The trustees serving on this project were J.D. Garden and John Wayne Barrington. October 3, 1982 John C. Hewett was ordained as a deacon.

January 30 1983 funeral services were held for Mrs. Bessie Radford, who prior to her death was the oldest living church member. April 17, 1983 C.H. (Shunny) Goodwin, Jr. was ordained to the gospel ministry. The Rev. Carlton Owen, Director of Missions of the Middle Florida Association, brought the charge to the church. Dr. Saint, pastor brought the charge to the candidate.

Summer 1983 the church sanctuary was remodeled in order to provide more seating for worship. The church family has experienced tremendous growth in the past few years. There are over 138 enrolled in Sunday School, and over 300 church members.

September 1983 the church voted unanimously to adopt a church Constitution and Bylaws. History is not just something we study, it is indeed something God expects us to make according to His will.

Dr. Roy Lee Saint, Pastor



**Map of Churches in
Middle Florida Baptist Association**

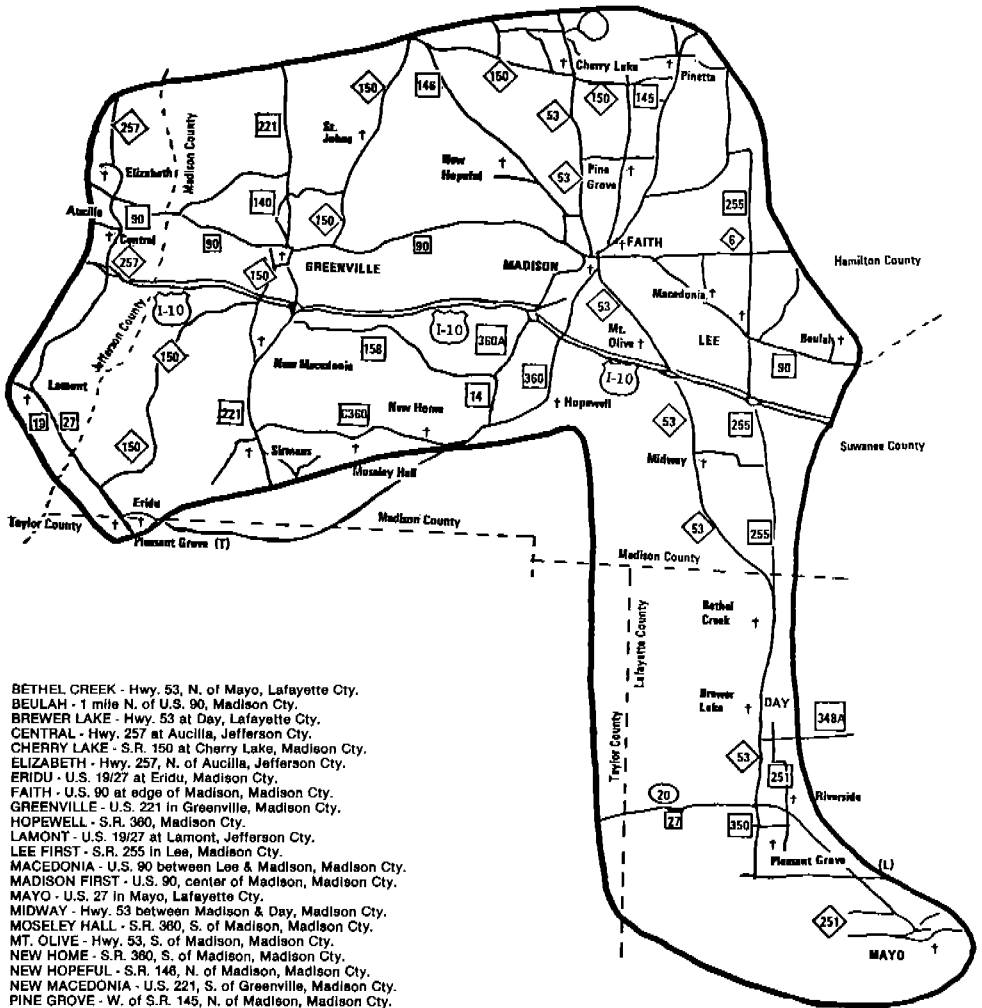

- BETHEL CREEK - Hwy. 53, N. of Mayo, Lafayette Cty.
- BEULAH - 1 mile N. of U.S. 90, Madison Cty.
- BREWER LAKE - Hwy. 53 at Day, Lafayette Cty.
- CENTRAL - Hwy. 257 at Aucilla, Jefferson Cty.
- CHERRY LAKE - S.R. 150 at Cherry Lake, Madison Cty.
- ELIZABETH - Hwy. 257, N. of Aucilla, Jefferson Cty.
- ERIDU - U.S. 19/27 at Eridu, Madison Cty.
- FAITH - U.S. 90 at edge of Madison, Madison Cty.
- GREENVILLE - U.S. 221 in Greenville, Madison Cty.
- HOPEWELL - S.R. 360, Madison Cty.
- LAMONT - U.S. 19/27 at Lamont, Jefferson Cty.
- LEE FIRST - S.R. 255 in Lee, Madison Cty.
- MACEDONIA - U.S. 90 between Lee & Madison, Madison Cty.
- MADISON FIRST - U.S. 90, center of Madison, Madison Cty.
- MAYO - U.S. 27 in Mayo, Lafayette Cty.
- MIDWAY - Hwy. 53 between Madison & Day, Madison Cty.
- MOSELEY HALL - S.R. 360, S. of Madison, Madison Cty.
- MT. OLIVE - Hwy. 53, S. of Madison, Madison Cty.
- NEW HOME - S.R. 360, S. of Madison, Madison Cty.
- NEW HOPEFUL - S.R. 148, N. of Madison, Madison Cty.
- NEW MACEDONIA - U.S. 221, S. of Greenville, Madison Cty.
- PINE GROVE - W. of S.R. 145, N. of Madison, Madison Cty.
- PINETTA - S.R. 145 at Pinetta, Madison Cty.
- PLEASANT GROVE (L) - Off S.R. 350, N. of Mayo, Lafayette Cty.
- PLEASANT GROVE (T) - S.R. 14, E. of Eridu, Taylor Cty.
- RIVERSIDE - Off S.R. 251, N. of Mayo, Lafayette Cty.
- SIRMANS - U.S. 221, S. of Greenville, Madison Cty.
- ST. JOHNS - S.R. 150, N. of Greenville, Madison Cty.

The 1984 Annual
of the
Middle Florida Baptist Association
is concluded with the following
Statistical Tables
for your further
information and reference.

Table A - Church Membership

Table B - Sunday School

Table C - Church Training

Table D - Music Ministry

Table E - Woman's Missionary Union

Table F - Brotherhood

Table G - Total Receipts, Expenditures, Stewardship

Table H - Mission Expenditures

Table I - Special Information

TABLE A CHURCH MEMBERSHIP & OTHER INFORMATION

Middle Florida
 Florida
 Director of Assoc. Missions: Rev.
 W. Carlton Owens, Rt. 1 Box 2620,
 Lee, FL 32059
 Year Ending 9/30/84

CHURCHES	County	Year organized as a church	Location	Services held twice on Sunday?		Total Baptisms	Other additions (by letter, statement, etc.)	Members lost (by letter, death, statement, etc.)
				Y	N			
				1-Open Country 2-Village (under 500 pop.) 3-Town (500-2499) 4-Small City (2,500-9,999) 5-Downtown 6-Neighborhood 7-Suburban 8-Downtown 9-Neighborhood 0-Suburban Medium City (10,000-49,000 or more) Large City (50,000 or more)				
BETHEL CREEK	Lafayette	1949	1		N			
BEULAH	Madison	1902	1	Y				
BREWER LAKE	Lafayette	1888	2	Y		7	4	11
CENTRAL	Jefferson	1907	2	Y			1	7
CHERRY LAKE	Madison	1931	1	Y		2	8	17
ELIZABETH	Jefferson	1831	1	Y		7	24	9
ERIDU						NO LETTER RECEIVED		
FAITH	Madison	1964	4	Y		10	11	14
GREENVILLE	Madison	1859	3	Y		1	7	10
HOPEWELL	Madison	1874	1	Y		5	5	3
LAMONT	Jefferson	1896	2	Y		1	4	2
LEE FIRST	Madison	1904	2	Y		3	7	12
MACEDONIA	Madison	1865	1	Y		6	2	4
MADISON FIRST	Madison	1835	4	Y		9	10	18
MAYO	Lafayette	1894	3	Y		2	12	12
MIDWAY	Madison	1856	1	Y		4	1	3
MOSELEY HALL	Madison	1903	1	Y		5	3	5
MOUNT OLIVE	Madison	1899	1	Y		4	13	4
NEW HOME	Madison	1921	1	Y		6	8	8
NEW HOPEFUL	Madison	1876	1		N		1	2
NEW MACEDONIA	Madison	1873	1	Y			2	20
PINE GROVE	Madison	1856	1	Y		1	4	9
PINETTA	Madison	1918	3	Y		8	18	4
PLEASANT GROVE (L)	Lafayette	1874	1	Y			3	7
PLEASANT GROVE (T)	Taylor	1879	1	Y		4	3	8
RIVERSIDE	Lafayette	1902	1	Y		6	5	13
SIRMANS						NO LETTER RECEIVED		
SAINT JOHN	Madison	1946	1	Y		8	16	5
TOTALS						99	172	207
PREVIOUS YEAR TOTALS								

16	17	18	19	20	24	25	26
Present resident members	Present nonresident members	Grand total present members	No. members received from non-Baptist Churches	No. members lost to non-Baptist Churches	Value of pastor's home if owned by the church	Total cost for heating, cooling, and lighting	Total church debt at end of this associational year
46	8	54					
33	10	43				257	
213	99	312			30000	3060	
69	42	111			50000	1251	
175	160	335			90000	2851	
181	89	270	1	1	40000	2524	148950
324	54	378	1	1	75000	3193	39758
201	53	254			50000	4220	
53	20	73	1		30000		
80	72	153		1	65000	943	
188	87	275			25000	2759	
117	39	156			36000	1192	
564	432	996		4	85000	9777	32089
182	76	258	1			2006	7500
185	59	244			44000	1944	
51	43	94	1				
148	26	176			15000	2080	10300
127	25	152			40000	1213	
28						222	
47	44	91		1	20000	1029	
107	44	151		2	52400	2312	7112
224	133	357	1		30000	600	
104	37	141				1400	
74	43	117				1696	
80	21	101				2000	
143	12	155			19000	1439	10256
3744	1728	5475	6	10	796000	49968	255965

TABLE B SUNDAY SCHOOL Middle Florida Florida Assoc. S.S. Director: Rev. Larry Harris, P.O. Box 117, Pinetta, FL 32350 Year Ending 9/30/84	54	55	56	57	58	59	60
CHURCHES	Cradle Roll enrollment (Birth to 2 years)	Preschool enrollment (Birth through 5 years)	Children enrollment (6-11 years or grades 1-6)	Youth enrollment (12-17 years or grades 7-12)	Young Adult enrollment—Single (18-29 years or H.S. graduation through 29 years)	Young Adult enrollment—married (18-29 years or H.S. graduation through 29 years)	Adult enrollment (30-99 years)
BETHEL CREEK			5				14
BEULAH			1		1		6
BREWER LAKE		33	23	17		8	31
CENTRAL		5	7	11	2		6
CHERRY LAKE	2	8	22	10	21	23	26
ELIZABETH		24	22	20	10	23	29
ERIDU						NO LETTER	
FAITH		23	24	22	4	17	15
GREENVILLE		12	24	19	5		59
HOPEWELL		5	8	6		16	17
LAMONT		3	5	8	12	5	17
LEE FIRST		17	21	19	9	31	14
MACEDONIA			5	8			7
MADISON FIRST	7	20	43	44	22	24	80
MAYO	11	9	15	17	10	17	35
MIDWAY		11	17	18	2	1	20
MOSELEY HALL		2	8	3		1	4
MOUNT OLIVE		14	12	17		19	21
NEW HOME	5	5	14	12		15	20
NEW HOPEFUL							
NEW MACEDONIA	2	2		6		1	1
PINE GROVE		11	10	9	4	8	7
PINETTA	2	7	22	24	4	15	31
PLEASANT GROVE (L)		6	14	10	1	3	15
PLEASANT GROVE (T)		5	10	7	3	2	9
RIVERSIDE		22	13	27		16	10
SIRMANS						NO LETTER	
SAINTE JOHN'S		8	12	13	9	3	31
TOTALS	29	252	357	347	119	248	519
PREVIOUS YEAR TOTALS	26	304	350	339	85	288	622

61	62	63	64	65	66	67	68	69	70	71	72	73
Senior Adult enrollment (60 and over)	Adults Away enrollment	Homebound enrollment	General officers enrollment	Enrollment of mission(s) of church	Total ongoing Sunday School enrollment	Bible Study groups enrollment	Total enrolled in Bible Study	Average weekly Sunday School attendance	Number ethnic Sunday School members	Church V.B.S. enrollment	Mission V.B.S. enrollment	Backyard Bible Club enrollment
					19			12				
3			1		12		12	7				
47		12	4		175	97		111				
10		1	3		45		45	75				
		3			115		115	57		63		
15			3		146		146	71		110		31
RECEIVED												
34		14	4		157		157	121		108		
22		8	4		153		153	80		109		
12			1		65		65	52		8		
			2		52		52	45		34		
45					156		156	78		96		
16		3			39		39	32				
113	7	18	7		385		385	190		94		
20			4		138		138	88		72		
29			3		101		101	54		82		
17			8		43		43	32		32		
31			3		117		117	51		51		
23			4		98		98	41		34		
9	10		3		34		34	17		21		
12			3		64		64	38		46		
25		9	3		142		142	85		121		
18			1		68		68	52		67		
10			6		52		52	20				
10					98		98	54		105		
RECEIVED												
18			3		96		96	53		86		
539	17	68	69		2570		2552	1459		1525		31
528	4	57	81	18	2694		2477	1559		1478	25	55

TABLE C CHURCH TRAINING					
Middle Florida Florida Assoc. Church Training Director: Henry Folsom, Rt. 1 Box 289, Mayo, FL 32066 Year Ending 9/30/84	74	75	76	77	78
CHURCHES	Preschool enrollment (5 years and under—not in school)	Children enrollment (6-11 years or grades 1-6)	Youth enrollment (12-17 years or grades 7-12)	Adult enrollment (18 and over)	Equipping Centers enrollment
BETHEL CREEK					
BEULAH		1	1	7	
BREWER LAKE	22	18	15	64	
CENTRAL					
CHERRY LAKE	3	13	6	40	
ELIZABETH	13	10	12	18	
ERIDU				NO	LETTER
FAITH	1	15	22	29	
GREENVILLE	3	15	7	22	
HOPEWELL	2	9	8	13	
LAMONT		11	9	19	
LEE FIRST	3	15	16	67	
MACEDONIA		4	8	19	
MADISON FIRST	5	7	8		
MAYO	5	15	16	10	
MIDWAY	1	7	10	27	
MOSELEY	1	3	5	14	
MOUNT OLIVE	2	8	11	24	
NEW HOME	6	8	10	32	
NEW HOPEFUL					
NEW MACEDONIA	4	5		22	
PINE GROVE	3	6	3	15	
PINETTA	9	23	21	40	
PLEASANT GROVE (L)	3	6		20	
PLEASANT GROVE (T)		4	3	10	
RIVERSIDE					
SIRMANS				NO	LETTER
SAINT JOHNS	2	11	6	44	
TOTALS	89	214	127	556	
PREVIOUS YEAR TOTALS	114	210	226	629	16

79	80	81	82	83	84	85	86
N.C.M.T./Survival Kit enrollment	MasterLife enrollment	Other enrollment*	Hold File enrollment	General officers enrollment	Enrollment of mission(s) of church	Total Church Training enrollment	Baptist Doctrine Study Y=Yes N=No
1				1		11	N
				3		122	N
				2		64	N
16				2		71	Y
RECEIVED							
		11		3		70	N
				3		61	Y
						32	N
				2		41	Y
						101	N
8		45		3		34	N
				1		74	Y
			350	4		400	Y
				2		47	Y
				6		29	N
				2		47	N
				2		58	Y
							N
3				3		34	N
				2		32	Y
				2		95	N
				1		30	N
				3		20	N
							N
RECEIVED							
				3		66	N
28		56	350	50		1539	
24		519	14	45		1803	

TABLE D MUSIC MINISTRY					
Middle Florida Florida Assoc. Musc Director: Linda Demott, Rt. 1 Box 197-A, Monticello, FL 32344 Year Ending 9/30/84					
CHURCHES	87 Preschool enrollment (4-5 years)	88 Children enrollment (6-8 years or grades 1-3)	89 Children enrollment (9-11 years or grades 4-6)	90 Youth enrollment (12-17 years or grades 7-12)	91 Adult enrollment (18 and over)
BETHEL CREEK					
BEULAH					
BREWER LAKE	6	8	5	6	42
CENTRAL					
CHERRY LAKE	5	10		7	15
ELIZABETH	11	12	18	16	28
ERIDU				NO	LETTER
FAITH	9	10		6	12
GREENVILLE	5	5	10	10	22
HOPEWELL					
LAMONT				3	9
LEE FIRST	3	4	7		25
MACEDONIA			3	4	13
MADISON FIRST	5	19	6	17	23
MAYO	5	4	4	16	20
MIDWAY		2	4		13
MOSELEY HALL		2	2		12
MOUNT OLIVE	2	2	6	8	25
NEW HOME			8		12
NEW HOPEFUL					
NEW MACEDONIA					
PINE GROVE		4	2		14
PINETTA	3	10	6	5	25
PLEASANT GROVE (L)					
PLEASANT GROVE (T)					
RIVERSIDE	3	4	8	2	
SIRMANS				NO	LETTER
SAINT JOHNS			8	6	20
TOTALS	57	96	97	106	330
PREVIOUS YEAR TOTALS	39	50	56	119	320

92 Handbell ringers enrollment	93 Vocal ensembles enrollment	94 Instrumental ensembles enrollment	95 General music leaders enrollment	96 Enrollment of mission(s) of church	97 Total ongoing Music Ministry enrollment	98 Music Ministry Average Weekly Ongoing Attendance
			2		2	2
	9		3		79	40
			2		2	
					37	10
	10	7	4		106	66
RECEIVED						
			5		42	30
	7		5		64	30
			2		2	2
			2		14	10
	6		5		50	39
			2		22	15
			5		75	65
	7		8		64	55
	3		3		25	17
			3		19	12
	4	2	5		54	30
			2		22	18
			1		1	1
			2		2	2
			3		23	10
			3		52	30
			2		2	2
			2		2	
			3		20	15
RECEIVED						
			4		38	25
	46	9	78		819	526
	33	16	78		720	464

TABLE E WOMAN'S MISSIONARY UNION Middle Florida Florida Assoc. W.M.U. Director: Marantha Howard, Rt. 1 Box 2075, Madison, FL 32340 Year Ending 9/30/84	99	100	101	102	103	104	105	106	
	Number of Organizations							Total number of organizations	Mission Friends (5 years and under—not in school)
	Mission Friends (5 years and under—not in school)	Girls in action (6-11 years or grades 1-6)	Actives (12-17 years or grades 7-12)	Baptist Young Women (18-29 years or H. S. graduation through 29 years)	Baptist Women (30 and over)	Mission(s) of church			
CHURCHES									
BETHEL CREEK									
BEULAH						1	1		
BREWER LAKE	1	1			1	3	3	4	
CENTRAL	1	1	1		1		4	4	
CHERRY LAKE	1	1	1	1	1	1	6	6	
ELIZABETH	1	1	1		1		4	12	
ERIDU							NO	LETTER	
FAITH			1			1	2		
GREENVILLE		1			1		2		
HOPEWELL									
LAMONT					1	1	1		
LEE FIRST	1	1	1	1	1		5	6	
MACEDONIA		1	1		1		3		
MADISON FIRST		1		1	1		3		
MAYO	1	1	1	1	1	1	6	4	
MIDWAY		1			1		2		
MOSLEY HALL		1	1		1		3		
MOUNT OLIVE	1	1	1		1		4	4	
NEW HOME		1	1	1	1		4		
NEW HOPEFUL									
NEW MACEDONIA									
PINE GROVE					1		1		
PINETTA	1	1	1	1	1	5	10	3	
PLEASANT GROVE (L)	1				1		2	7	
PLEASANT GROVE (T)									
RIVERSIDE									
SIRMANS							NO	LETTER	
SAINT JOHNS	1	1	1		1		4	2	
TOTALS	10	15	12	6	18	12	70	52	
PREVIOUS YEAR TOTALS	9	14	9	14	26	2	73	57	

107	108	109	110	111	112	113
Enrolment						
Girls in Action (6-11 years or grades 1-6)	Actives (12-17 years or grades 7-12)	Baptist Young Women (18-29 years or H. S. graduation through 29 years)	Baptist Women (30 and over)	WMU officers	Mission(s) of church	Total ongoing WMU enrolment
			4	1		5
6			6	2		18
7	7		6	2		26
9	6	5	12	6		44
12	14		18	6		62
RECEIVED						
	6			2	18	26
10			12	1		23
			10	3		13
5	5	5	14	1		36
3	5		6	2		16
6		9	84	2		101
5	6	4	15	2		36
5			13	1		19
5	4		8	2		19
5	3		10	3		35
4	4	4	8	4		24
		2	12	1		15
8	15	15	18	6	5	70
			12	3		22
RECEIVED						
4	4		24	5		39
TOTALS	94	79	44	294	55	649
PREVIOUS YEAR TOTALS	104	66	36	304	60	600

TABLE F BROTHERHOOD	114	115	116	117
Middle Florida Florida Assoc. Brotherhood Director: Gene Stokes, Rt. 1 Box 1100, Lee, FL 32059 Year Ending 9/30/84				
CHURCHES	Crusaders (6-11 years or grades 1-6)	Pioneers (12-17 years or grades 7-12)	RA director and committee	Baptist Men enrollment- Basic
BETHEL CREEK				1
BEULAH				22
BREWER LAKE	13			
CENTRAL				
CHERRY LAKE			1	21
ELIZABETH	25	16	1	13
ERIDU				NO
FAITH	5	12	1	22
GREENVILLE	4		1	13
HOPEWELL				
LAMONT		1	1	7
LEE FIRST				
MACEDONIA				15
MADISON FIRST	14		4	
MAYO	7	8	2	15
MIDWAY	1		2	11
MOSELEY HALL	2	1	1	
MOUNT OLIVE	4	6	6	10
NEW HOME	3	8	3	14
NEW HOPEFUL				
NEW MACEDONIA				
PINE GROVE				10
PINETTA	18	15	3	18
PLEASANT GROVE (L)			1	
PLEASANT GROVE (T)				
RIVERSIDE				
SIRMANS				NO
SAINT JOHNS	5	4	4	
TOTALS	101	71	31	192
PREVIOUS YEAR TOTALS	71	47	19	269

118	119	120	121	122	123
Baptist Men enrollment- Prayer	Baptist Men enrollment- Mission Action	Baptist Men enrollment- Witnessing or Lay Renewal	Brotherhood director and other general Brotherhood Officers	Enrollment of mission(s) of church	Total ongoing Brotherhood enrollment
			1		2
			3		38
			1		23
12			1		68
LETTER RECEIVED					
	2		3		45
			3		21
			1		1
			1	10	10
12			1		13
			1		16
41			2		61
			1		33
			1		15
7			1		12
			2		28
			1		25
					10
			1		55
			2	10	13
LETTER RECEIVED					
6			2		21
TOTALS	78	2	29	20	510
PREVIOUS YEAR TOTALS	155	35	19	35	691

TABLE G TOTAL RECEIPTS, LOCAL EXPENDITURES & STEWARDSHIP				21	22	23	124	125	126
Middle Florida Florida Assoc. Treasurer: G.C. Letch- worth, Rt. 3 Box 232, Green- ville, FL 32331 Year Ending 9/30/84				Number of tithe Cooperative Program goal as percent of undesignated receipts		Associational missions goal as percent of undesignated receipts	Undesignated gifts, offerings, etc.	Designated gifts, offerings, etc.	Total tithes, all offerings, and special gifts
CHURCHES									
BETHEL CREEK							5,056	1,355	6,411
BEUALH	7	10	4				6,530	185	6,715
BREWER LAKE	45	110	4				60,549	5931	66,480
CENTRAL	15	12	6				24,331	2273	26,604
CHERRY LAKE	20	21	3				44,424	6197	50,621
ELIZABETH		19	4				51,930	3348	55,278
ERIDU									NO
FAITH	42	10	3				53,064	5126	58,190
GREENVILLE	20	10	2				32,718	19,915	52,633
HOPEWELL	20	10					23,327	370	23,697
LAMONT	14	10	3				19,325	1383	20,708
LEE FIRST	80	10	3				52,684	8611	61,295
MACEDONIA		11	3				15,256	7596	22,852
MADISON FIRST	65	91	5				126,139	8139	134,278
MAYO	40	16	2				62,025	11,662	73,687
MIDWAY	35	8	4				27,538	2175	29,663
MOSELEY HALL	8	10	4				23,407		23,407
MOUNT OLIVE	28	7	3				23,867	11,579	35,446
NEW HOME	25	10	6				22,863	1,145	24,278
NEW HOPEFUL	9	7	3				5,063	185	5,248
NEW MACEDONIA	6	10	3				13,515	1,240	14,755
PINE GROVE	25	10	1				24,878	1,781	26,659
PINETTA	75	10	4				37,092	2,737	39,829
PLEASANT GROVE (L)	15	6	4				26,361	4,893	31,254
PLEASANT GROVE (T)	8	5	3				13,410	377	13,787
RIVERSIDE	13	2	1				15,509	1,386	16,895
SIRMANS									NO
SAINT JOHNS	18	10	3				30,564	7,785	38,349
TOTALS							841,425	117,594	959,019
PREVIOUS YEAR TOTALS							820,890	138,758	959,551

127	128	129	130	131	132	133	134	135
All other receipts	Total Receipts	Money borrowed during the year	Church staff salaries	Money paid out on new construction during the year	Debt retirement during the year	Church literature	All other local expenditures	Total local expenditures
	6,411		3790	430		60		4280
	6,715		4015			106	1018	5139
3603	70,083		22,615	11,138		2059	4307	40,119
327	26,931		9,346			1415	8059	18,820
	50,621	3713	15,346		1500	2642	17,257	36,745
26,458	81,736		17,541		28,351	3180	13,210	62,282
LETTER RECEIVED								
	58,190	9884	12,425		5,431	2383	48,456	68,695
2,270	54,903		10,630		15,404	3714	18,422	47,570
	23,697		9,912			826	1,278	12,016
1,600	22,308		11,030			1277	2,261	14,568
2,011	63,306		14,300			1013	11,045	26,358
950	23,802		9,000	20,500		800	2,534	32,834
	134,278		44,869		18,752	4924	25,040	93,585
25,202	98,889	7500	35,801	49,558		2072	23,773	11,204
	29,663		14,960	874		1091	4439	21,364
539	23,946		5,095			871	3662	9,628
579	36,025		11,548		3173	1161	5933	21,815
1500	25,778		11,046			892	7172	19,110
402	5,650		2,282	3,682		9	844	6,817
	14,755		7,140			665	5558	13,363
65	26,724		13,058		2400	1696	6218	23,372
279	40,108		17,645	688		2612	10,389	31,534
836	32,090		10,650	387		981	6277	18,295
82	13,869		8,230			359	2661	11,250
	16,895		7,250			1528	1540	10,318
LETTER RECEIVED								
294	38,643	12,000	18,575	14,809	2000	13,000	10,580	58,964
66,997	1,026,014	33,097	348,099	102,065	77,011	50,736	241,933	819,8
35,974	994,626	4,400	341,084	22,824	87,013	41,671	222,295	713,8

TABLE H MISSION EXPENDITURES	136	137	138	139	140
Middle Florida Florida Assoc. Clerk: Geraldine Stokes, Rt. 1 Box 1100, Lee, FL 32059 Year Ending 9/30/84	CHURCH SPONSORED MISSIONS				
CHURCHES	Money paid out on new construction during the year	All other church sponsored mission expenditures	Total church sponsored mission expenditures	Cooperative Program	Associational missions program
BETHEL CREEK					
BEULAH				576	182
BREWER LAKE				6689	3040
CENTRAL				2679	1058
CHERRY LAKE				7481	1331
ELIZABETH				8572	1557
ERIDU					NO
FAITH				5373	1612
GREENVILLE				2918	500
HOPEWELL				2306	148
LAMONT				1900	570
LEE FIRST				5012	1902
MACEDONIA				1682	460
MADISON FIRST				12,675	1853
MAYO				9,924	1241
MIDWAY				1,928	826
MOSELEY HALL				984	448
MOUNT OLIVE				1,668	801
NEW HOME				2,229	1337
NEW HOPEFUL					200
NEW MACEDONIA				1,632	486
PINE GROVE				2,488	357
PINETTA				3,794	1367
PLEASANT GROVE (L)				1,544	1023
PLEASANT GROVE (T)				581	260
RIVERSIDE				283	100
SIRMANS					NO
SAINT JOHNS				3,700	900
TOTALS				88,018	23,559
PREVIOUS YEAR TOTALS		1828	1828	92,961	18,453

141	142	143	144	145	146	147	148	149	150
OTHER MISSION CAUSE EXPENDITURES									
State missions	SB Home Missions (incl. Annie Armstrong Easter offering)	SB Foreign Missions (incl. Lottie Moon Christmas offering)	SB Christian education (schools, etc.)	SB Children's homes (cash plus goods)	SB Hospitals	SB Homes for the aged	All other (Bible Society, Temperance League, etc.)	Total other mission cause expenditures	Grand Total Mission expenditures
100	85	100		220			726	1413	1989
1000	1110	2748		1010			2171	11,079	17,768
115	325	511		247			303	2559	5238
683	727	1726		171			454	5092	12,573
381	575	1274		430			2212	6429	15,001
LETTER RECEIVED									
381	717	918		600				4228	9,601
325	347	1415		95				2682	5,600
66	2800	79		211				3304	5,610
250	729	554		100				2203	4,103
	550	807		980				4239	9,251
122	50	205						837	2,519
951	1265	2649	600		141		347	7806	20,481
204	253	512		149		100	299	2758	12,682
165	250	450		180			309	2180	4,108
		50					1000	1548	2532
101	520	551		126				2099	3,767
	250	211		43			125	1966	4,195
	100	159	50	130				639	639
	275	312		370			283	1726	3,358
190	234	164		172				1117	3,605
234	1077	695		90			150	3613	7,407
	216	576		323			300	2438	3,982
				100			677	937	1,518
							1200	2300	2,583
LETTER RECEIVED									
200	175	423		99				1797	4,897
5,468	12,680	17,089	650	5,987		100	11,456	76,989	165,007
3,940	9,275	18,980	1,100	5,806			1,595	70,049	163,939

TABLE I SPECIAL INFORMATION	28	29	30	31	32	33	34
Middle Florida Florida Moderator: Dr. Roy Lee Saint, P.O. Box 87, Mayo, FL 32066 Year Ending 9/30/84	No. church-type missions started during the year	No. church-type missions currently operating	No. other-type missions started during the year	No. other-type missions currently operating	No. New Sunday School Members	No. persons completing witness training	(\$) Annie Armstrong Offering
CHURCHES							
BETHEL CREEK							85
BEULAH							1110
BREMER LAKE					7		325
CENTRAL					7		669
CHERRY LAKE					4		575
ELIZABETH					9	19	
ERIDU							NO
FAITH							717
GREENVILLE						23	347
HOPEWELL					10		81
LAMONT							729
LEE FIRST					9		550
MACEDONIA							50
MADISON FIRST					10		1265
MAYO					3		253
MIDWAY					6		250
MOSELEY					7		50
MOUNT OLIVE			1		9		520
NEW HOME					5		250
NEW HOPEFUL							50
NEW MACEDONIA							275
PINE GROVE					13		241
PINETTA					25		1077
PLEASANT GROVE (L)					8		216
PLEASANT GROVE (T)							NO
RIVERSIDE					20		
SIRMANS							
SAINT JOHNS		1			24		175
TOTALS		1	1		199	19	9860
PREVIOUS YEAR TOTALS	1	2			246	63	9105

35	36	37	38	39	40	41	42	43	44	45	46	47	48	49	50	51	52	53	
Number of families committed to strengthen Families emphasis N=none TV=TV R=radio B=both	Number of deacons	Number of active deacons	Missions committee	History committee	Language culture groups	Cooperative Program emphasis	Video player	Brotherhood Leadership Week	Seminary Extension Course	Expect to use TelNet	Weekly Workers meeting	Begin visitation program	Family enrichment project	Senior adults music activity	Library	B.M.T. prayer activities	State paper in budget	Y=Yes N=No	
																		Does church have, observe, plan, use, etc. ?	
	N	2		N	N	N	N	N	N	N	N	N	N	N	N	N	N	N	N
	N	1	1	N	N	N	N	N	N	N	N	N	N	N	N	N	N	N	Y
	N	7	6	N	N	N	N	N	N	Y	N	N	N	N	N	N	N	N	N
	N	2	2	N	N	N	N	N	N	N	N	N	Y	N	N	N	N	N	Y
	N	3	2	N	Y	N	Y	N	N	N	N	N	Y	N	N	N	Y	N	N
	N	7	7	N	Y	N	N	N	N	Y	N	N	N	Y	N	N	Y	Y	Y
LETTER RECEIVED	10	13	9	N	Y	N	Y	N	Y	Y	N	N	N	N	N	N	N	Y	Y
	N	8	8	N	N	N	N	N	Y	Y	Y	N	N	N	N	N	N	N	Y
	N	5	5	N	N	N	N	N	N	N	N	N	N	N	N	N	N	N	N
	N	7	7	N	Y	N	N	N	N	N	N	N	N	Y	N	N	Y	N	Y
	N	13	7	N	N	N	N	N	N	N	N	N	N	N	N	N	N	N	Y
	N	4	4	N	N	N	Y	N	N	N	N	N	N	Y	N	N	N	N	N
	N	33	23	N	Y	N	N	Y	N	N	N	N	N	N	N	N	Y	N	Y
	N	17	6	Y	Y	N	Y	N	Y	Y	N	N	N	N	Y	Y	Y	Y	Y
	N	5	3	N	N	N	N	N	N	Y	N	N	N	N	N	N	N	N	N
	N	1	1	N	N	N	Y	N	N	Y	N	N	N	N	N	N	N	Y	N
	N	4	4	N	N	N	Y	Y	N	N	N	N	N	N	N	N	N	N	N
	N	7	7	N	N	N	N	N	N	N	N	N	N	N	N	N	N	N	Y
	N	2	2	N	N	N	N	N	N	Y	N	N	N	N	N	N	N	N	N
	N	3	2	N	N	N	N	N	N	N	N	N	N	N	N	N	N	N	N
	N	5	4	N	N	N	Y	N	N	N	N	N	N	N	N	N	N	N	N
	N	10	8	Y	Y	N	Y	N	Y	Y	N	Y	Y	N	N	N	Y	Y	N
	N	10	8	N	N	N	N	N	N	N	N	N	N	N	N	N	N	N	N
	N	3	2	N	N	N	N	N	N	N	N	N	N	N	N	N	N	N	N
	N	5	4	N	N	N	N	N	N	N	N	N	N	N	N	N	N	N	N
LETTER RECEIVED	N	4	1	N	N	N	Y	Y	N	N	N	N	N	N	N	N	N	N	Y
TOTALS		131	133																