

Middle Florida Baptist Association

Telling His Story...

2005 Associational
Emphasis



"But you will receive power when the Holy
Spirit has come upon you, and
you will be **My** witnesses

in Jerusalem,
in all Judea,
and Samaria,
and to the ends
of the earth"

ACTS 1:8 (HCSB)

**Florida
2005**

FLORIDA BAPTIST
HISTORICAL SOCIETY

FLORIDA BAPTIST
HISTORICAL SOCIETY

Middle Florida Baptist Association

Florida 2004-05

Semiannual Meeting
April 12, 2005
Madison First Baptist Church

One Hundred Sixth Annual Session
October 17, 2005
St. Johns Baptist Church

October 18, 2005
Cornerstone Baptist Church

Semiannual Meeting
April 11, 2006
Fellowship Baptist Church

One Hundred Seventh Annual Session of the Association
Will convene with

Faith Baptist Church
October 16, 2006

Pleasant Grove Baptist Church
October 17, 2006

TABLE OF CONTENTS

Associational Directory	5
Executive Committee Members	7
Organists/Pianists.....	8
Chairmen of Deacons	9
Church Directory	9
Messengers to Association	16
Constitution and Bylaws.....	17
Ministers, Licensed and Ordained	17
Ministers Who Left	17
Historical Events of Past Year	18
Members Who Died During the Year.....	18
Proceedings of Semiannual Meeting	19
Proceedings of Annual Meeting.....	21
Mission Action 2005	26
Calendar of Activities 2005-06	27
REPORTS:	
Music.....	28
Brotherhood.....	29
Evangelism.....	29
Stewardship	31
Annuity	30
Pastoral Ministries.....	30
Director of Missions.....	32
Sunday School.....	33
Children's Camp 2005	34
E. C. Tyner Camp Finance.....	34
Woman's Missionary Union	37
Recognition of Church Clerks	36
Highlights of Executive Committee Meetings.....	38
Family Life.....	33
Middle Florida Baptist Assembly	39
Time-Place-Preacher.....	39
Resolutions	44
Associational Budget 2005-06	44
Annual Church Profile Summary	47
Historical Table, Semiannual Meetings	47
Historical Summation of Association.....	49
Statistical Tables.....	52
Map of Churches in Association	57
Index.....	58

Associational Directory

MIDDLE FLORIDA BAPTIST ASSOCIATION

P.O. Box 702/349 SW Captain Brown Road

Madison, Florida 32341-0702

850-973-8607/FAX 850-973-2250

Web: www.middleflorida.org Email: mfa@earthlink.net

Area Code is (850) Except Where Noted/FL unless stated

DIRECTOR OF MISSIONS

Rev. Gene Stokes, 2263 NE Beulah Church Rd, Lee 32059; 971-5744; 973-0415 cel

MODERATOR

Rev. Phil Heard, 855 NE Delphinium Dr, Madison 32340; 973-3362

VICE-MODERATOR

Rev. Preston Gainey, 4730 SW CR 360, Madison 32340; 850-973-6076

ADMINISTRATIVE ASSISTANT/CLERK/TREASURER

Geraldine Stokes, 2263 NE Beulah Church Rd, Lee 32059; 971-5744

ASSISTANT TREASURER

Ann Sapp, 3105 SW CR 360, Madison 32340; 973-6565

DEPARTMENTAL OFFICERS/DIRECTORS

Sunday School..... Debe Scott, 400 NW Whistling Duck Trl, Greenville 32331; 948-3951
VBS Director..... Dorothy Heard, 855 NE Delphinium Dr, Madison 32340; 973-3362
Discipleship Training..... Richard Brookins, 8376 NE Hickory Grove Rd, Pinetta 32331; 929-4445
Brotherhood..... Ricky Lyons, 2402 NW CR 251, Mayo 32066; 386-294-2205
W.M.U. Judy Phillips, 201 NW Horry St, Madison 32340; 973-6555
Music..... Rusty Bryan, 1507 E Base St, Madison 32340; 973-4988
Family Life..... Sherwood Sawyer, 23101 100th St, Live Oak 32060; 386-658-2398
Pastoral Ministries..... Matt Swain, 5390 NW Lovett Rd, Greenville 32331; 948-6848
Evangelism Steve McHargue, P O Box 831, Madison 32341; 973-3266
Stewardship Benjie Dyal, P O Box 325, Madison 32341; 973-4624
Prayer Coordinator Walter Bailey, 1007 Freeman Rd, Lamont 32336; 997-2867
Disaster Relief Johnny Henderson, 259 SW Camp Hammock Way, Madison 32340; 973-9133
Camp

STATE BOARD OF MISSIONS

Judy Phillips (2005-08). 201 NE Horry Av, Madison 32340; 973-6555

ADMINISTRATIVE COMMITTEE

2008 Caron Harn, 124 NE Cty Rd 255, Lee 32059; 971-2764
2007 Robert Johnson, 16380 SW CR 14, Greenville 32331; 948-1701
2006 Ann Sapp, 3105 SW CR 360, Madison 32340; 973-6565
2006 Oliver Bradley, P O Box 463, Madison 32341; 948-6380
2005 Sandra Day, P O Box 303, Greenville 32331; 948-5611
Chairman, Vice-Moderator, Rev. Preston Gainey..... 850-973-6076

CAMP COMMITTEE

2008 Jerry Tyson, P O Box 98, Day 32013; 386-294-1317
2007 Matt Swain, 5390 NW Lovett Rd, Greenville 32331; 948-6848
2006 Gail Washington, P O Box 4, Pinetta 32350; 929-2306
2006 Janet Bailey, 228 NE Spencer Ct, Lee 32059; 971-5728

*** COMMITTEE ON COMMITTEES**

Timmy Tuten, 2238 SW Moseley Hall Rd, Madison 32340; 973-8286
Sherwood Sawyer, 23101 100th St, Live Oak 32060; 386-658-2398
Ray Conley, 4814 SE CR 255, Lee 32059; 971-7227

MISSIONS COMMITTEE

2008Louis Driggers, 22976 100th St, Live Oak 32060; 386-658-1043
2007 Philip Howell, 2310 SW Moseley Hall Rd, Madison 32340; 973-2333
2007 Dorothy Lewis, 4167 Aucilla Rd, Monticello 32344; 997-5592
2006 Tommy Bussey, 4913 Lanes Pond Rd, Valdosta, GA 31601; 229-244-1082
2006 Tom Moore, 1878 SE CR 255, Lee 32059; 971-5694

Middle Florida Baptist Assembly, 247 SE Salvation Rd, Branford, 32008;
Tim Kinsey, Manager 386-935-0608

James V. Cason..... 788 NE Yellow Pine AV, Madison 32340; 973-6442
Matt Buchanan..... 3489 NW CR 348, Mayo 32066; 386-294-2558
M.L. Purvis..... 3713 N Salt Rd, Monticello 32344; 997-5697
(Moderator and Director of Missions also serve on committee)

NOMINATING COMMITTEE

2008Ray Boothe, P O Box 191, Greenville 32331;948-2163
2007Shirley Yeager, P O Box 12, Lee 32059; 971-5594
2006 Jimmy McNeal, 8748 SE Farm Rd, Lee 32059; 971-0058

UNITED CHRISTIAN ACTION

2008 Jimmy Moncrief, 860 SE Baker Av, Madison 32340; 971-5294
2007 Harold Reams, 379 N Ellison RD, Perry 32347; 584-8977
2006 Bernard Wilson, 144 NE Rocky Ford Rd, Madison 32340; 973-6637

YOUTH ACTIVITIES COMMITTEE

2008 Jeff Bailey, 228 NE Spencer Ct, Lee 32059; 971-5728
2007 Debbie Thompson, PO Box 186, Lee 32059; 971-5254
2006 Geoff Hill, 1207 E Bunker St, Madison 32340; 973-8912

*** MEMORIAL COMMITTEE 2005**

Geraldine Stokes 2263 NE Beulah Church Rd, Lee 32059; 971-5744
Betty Barfield..... 1347 S Waukeenah St, Monticello 32344; 997-2541
Elouise Green..... 4941 NW CR 251, Mayo 32066; 386-294-3141

*** RESOLUTIONS COMMITTEE 2005**

Greg Ragans2721 SE Bandit St, Madison 32340; 971-5161
Dozier (Buddy) Sapp..... 3105 SW CR 360, Madison 32340; 973-6565
Gary Bailey.....780 NE Condurango Ln, Lee 32059; 971-2726

*** TIME-PLACE-PREACHER COMMITTEE 2005**

Glenn Luttrell..... 168 NW Latitude Rd, Mayo 32066; 386-294-2745
Wayman Smith..... 4259 NW CR 251, Mayo 32066; 386-294-1875
Matt Swain..... 5390 NW Lovett Rd, Greenville 32331; 948-6848

** These committees are to be appointed each year by the moderator and names to be announced during the semiannual meeting. Committees will present their report during the annual meeting in October. The above committees reported October 2005.*

SUNDAY SCHOOL ASSISTEAM

Director..... Debe Scott, 400 NW Whistling Duck Trl, Greenville 32331; 948-3951
Adults William Sircy, 139 NW Whelks LN, Greenville 32331; 948-1686
Youth Jackie Watts, P O Box 831, Madison 32341; 973-3266
Children Bridgett Malone, 154 NW Oriole Way, Greenville 32331; 948-4989
PreschoolKim Reams, 1591 Red Fox Way, Greenville 32331; 948-7891

MUSIC OFFICERS

DirectorRusty Bryan, 1507 E Base St, Madison 32340; 973-4988

BROTHERHOOD OFFICER

Director Ricky Lyons, 2402 NW CR 251, Mayo 32066; 386-294-2205

WOMAN'S MISSIONARY UNION

Director Judy Phillips, 201 NE Horry Av, Madison 32340; 973-6555
Assistant Director..... Elouise Green, 4941 NW CR 251, Mayo 32066
Women on Mission Consultant..... Judy Fritsche, P O Box 399, Greenville 32331; 948-5410
Secretary/Treasurer.....Sarah Purvis, 3713 N Salt Rd, Monticello 32344; 997-5697
Mission Friends Consultant.....Edna McCormick, P O Box 34, Pinetta 32350; 929-4627
Children in Action Julie Townsend, 615 NW Hawks Av. Greenville 32331; 929-2494
Acteen Consultant

Prayer LeaderAlvera Rhodes, 330 NE Lantana St, Lee 32059; 971-5484
Music..... Linda Demott, 915 Gov't Farm Rd, Monticello 32344; 997-3376

EXECUTIVE COMMITTEE MEMBERS

Bethel Creek.....Louis Driggers, 22976 100th St, Live Oak 32060; 386-658-1043
Beulah Ray Conley, 4814 SE CR 255, Lee 32059; 971-7227
Central Dorothy Lewis, 4167 Aucilla, Monticello 32344; 997-5592
Cherry Lake.....Joe O'Neal, 3210 NW CR 253, Greenville 32331; 929-4875
ConcordGeorge Cason, 829 NW Concord Rd, Greenville 32331; 948-8471
Cornerstone..... Kyle Giddens, 802 W Main St, Mayo 32066; 386-294-3957
Elizabeth M.L. Purvis, 3713 N Salt Rd, Monticello 32344; 997-5697
.....Bill Bellamy, 645 Sneads Dr, Greenville, FL 32331; 997-1381
Emmanuel Charles Moore, 1149 NE Post Rd, Madison 32340; 929-4254
Faith..... James V. Cason, 788 NE Yellow Pine Av, Madison 32340; 973-6442
GreenvilleRonnie Scarboro, P O Box 333, Greenville 32331; 948-3621
Harmony.....Dot O'Neal, 145 NW Harmony Church Way, Greenville 32331; 929-4352
Lamont..... Gerald Bailey, P O BOX 14, Lamont 32336; 997-2497
Lee First Bob Howell, 12927 E US 90, Lee 32059; 971-5174
Macedonia Jimmy Moncrief, 860 SE Baker Av, Madison 32340; 971-5294
Madison First..... Judy Phillips, 201 NE Horry Av, Madison 32341; 973-6555
Mayo..... Owen Pearson, P O Box 404, Mayo 32066; 386-294-1722
Midway Van Kelley, 1072 SE Bisby Loop, Madison 32340; 971-5614
Morningstar Marcus Hawkins, 306 W Pinckney St, Madison;673-9450
Mt. Olive James Clark, P O Box 1, Madison 32340; 973-4314
New Home.....Morris Day, 8866 SW Sundown Creek Rd, Greenville 32331;
New Macedonia..... Sarah Buchanan, 116 SW Oviedo Trl, Greenville 32331; 948-5422
Olive Butch Prevatt, 155 Coopers Pond Rd, Monticello 32344; 997-1596
Pine GroveEdwin Bochnia, 359 NE Shrine Club Rd, Madison 32340; 973-6671
Pinetta First..... Bill Chandler, 898 NE Homesite Rd, Madison 32340; 929-3734
Pleasant GroveBruce Branche, 2540 SW Brack Abbott Rd, Mayo 32066; 386-294-2365
Riverside Mike Myers, 168 NW Latitude Rd, Mayo 32066
St. Johns Ronnie Ginn, 3560 NW 221, Greenville 32331; 948-7431
Unity..... Todd Hendry, 1948 NE CR 150, Madison 32340; 929-9194

ORGANISTS

Bethel Creek.....Barbara Sheldon, 10230 227th Lane, Live Oak 32060
Elizabeth.....Cris Shealey, 39 Indian Hills, Monticello 32344; 997-4265
Lee First.....Priscilla Rye, 9481 SW CR 143, Jasper 32052-5239; 386-938-4715
Madison First.....Lex Webb, P O Box 213, Lee 32059; 971-5269
Mayo.....Jackie Hart, 102 SW C F Hart Ln, Mayo 32066; 386-294-1520
Midway.....Nita Cruce, 384 SE Midway Church Rd, Lee 32059; 971-5314
Pine Grove.....Ernestine Thomas, 205 NE Phlox Loop, Pinetta 32350; 929-4296
Pinetta First.....Gail Washington, P O Box 4, Pinetta 32350; 929-2306

PIANISTS

Bethel Creek.....Les Hett, 22794 102nd Ter, Live Oak 32060
Beulah.....Jean Goulet, P O Box 26, Lee 32059; 971-2716
Brewer Lake Central.....Tonya Roberts, 4033 N Jefferson, Monticello 32344; 997-2365
Cherry Lake Concord.....Jeannie Page, 829 NW Concord Church Rd, Greenville 32331; 948-3073
Cornerstone.....Crissy Bray
Elizabeth.....Tommy Lee Cone, P O Box 424, Perry 32348; 584-5595
Linda Demott, 915 Gov't Farm Rd, Monticello, 32344; 997-3376
Emmanuel Mission.....Angel Lewis, 1353 SE Farm Rd, Madison 32340
Faith.....Darlene Buchanan, 497 NE Pineridge Ranch Rd, Madison 32340; 973-2150
Margaret Pulliam, 4203 NE Daylily Av, Pinetta 32350; 929-4706
Fellowship.....Carol Day, 8806 SW Sundown Creek Rd, Greenville 32331; 948-2500
Greenville.....Nancy Scarboro, P O Box 333, Greenville 32331; 948-3621
Harmony.....Wanda Brown, 127 NW Hawks Av, Greenville 32331; 929-4261
Cindy Williams, 454 Whispering Pines Loop, Madison 32340; 973-6273
Hopewell.....Gina Sapp, 2858 SW Old St. Augustine Rd, Madison 32340; 973-2366
Lamont.....Mary Jane Boland, P O Box 96, Lamont 32336; 997-3959
Lee First.....June Guthrie, 261 SE Camelot Way, Lee 32059; 971-5220
Macedonia.....Gena Plain, 2577 NE Hwy 6, Madison 32340; 971-7279
Madison First.....Liane Wakefield, 402 Madison Av, Madison 32340; 973-3150
Mayo.....Francene Folson, 387 SW W.A.K. Dr, Mayo 32066; 386-294-2257
Midway.....Judy Webb, 625 SE Old Logging Trl, Lee 32059; 971-5565
Morningstar.....Geraldine Thompkins
Mt. Olive.....Latrell Ragans, 6025 S SR 53, Madison 32340; 973-6866
New Home.....Sherri Howell, 2146 SW Moseley Hall Rd, Madison 32340; 253-8031
New Macedonia.....None
Olive.....Vivian Miles, 5459 Boston Hwy, Monticello 32344; 997-2280
Pine Grove.....Louise Herring, 6110 NE Rocky Ford Rd, Madison 32340; 929-4597
Thomasina Oliver, 1111 Park Circle, Madison 32340; 973-6876
Pinetta First.....Jeanie Meister, 2594 NW Farm Center Rd, Greenville 32331; 929-2920
Pleasant Grove.....Lacretia Barrington, 606 SW Freedom Rd, Mayo 32066; 386-294-2203
Lindsey Israel, 816 SW CR 351, Mayo 32066
Riverside.....Stella Buchanan, 973 NW Meridian Rd, Mayo 32066; 386-294-1747
Sirmans.....Tracey Kelly, P O Box 547, Greenville 32331; 948-5520
St. Johns.....Polly Day, 5905 NW Lovett Rd, Greenville 32331; 948-6848
Unity.....Lynn Hanners, 3889 NE Bayberry St, Pinetta 32350; 929-7568

CHAIRMEN OF DEACONS

Bethel Creek.....Louis Driggers, 22976 100th St, Live Oak 32060; 386-658-1043
Beulah.....None
Central.....Joe Holden, 966 Ed Bishop Rd, Monticello 32344; 997-2631
Cherry Lake First.....Joe O'Neal, 3210 NW CR 253, Greenville 32331; 929-4875
Concord.....Wayne Hudson, 829 NW Concord Church Rd, Greenville 32331; 948-3074
Cornerstone.....None
Elizabeth.....Roy Faglie, 545 W Lake Rd, Monticello 32344; 997-3947
Emmanuel.....Glen Southall, 1315 SE Farm Rd, Madison 32340; 973-8133
Faith.....Ben Mabry, 405 SE Rutledge St, Madison 32340; 973-2445
Fellowship.....Fain Poppell, 289 NE Camelia Way, Madison 32340; 973-4302
Greenville.....Ronnie Scarboro, P O Box 333, Greenville 32331; 948-3621
Harmony.....Andrew Jackson, 1514 Old Clyattville Rd, Valdosta, GA 31601; 229-241-9254
Hopewell.....Dozier E. Sapp, 3105 SW CR 360, Madison 32340; 973-6565
Lamont.....George Purvis, 332 Avalon, Lamont 32336; 997-5575
Lee First.....Tom Moore, 1878 SE CR 255, Lee 32059; 971-5694
Macedonia.....Jimmy Moncrief, 860 SE Baker Av, Madison 32340; 971-5294
Madison First.....Will Rutherford, 197 SW Atwater Way, Madison 32340; 973-1453
Mayo.....Owen Pearson, P O Box 404, Mayo 32066; 386-294-1722
Midway.....Eddie Hale, 3322 SE Bandit St, Madison 32340; 971-5255
Morningstar.....None
Mt. Olive.....Jimmie Ragans, 6025 S SR 53, Madison 32340; 973-6866
New Home.....Morris Day, 8866 SW Sundown Creek Rd, Greenville 32331;
New Macedonia.....None
Olive.....Butch Prevatt, 155 Coopers Pond, Monticello 32340; 997-1596
Pine Grove.....Edwin Bochnia, 359 NE Shrine Club Rd, Madison 32340; 973-6671
Pinetta First.....Charles Hollingsworth, 1609 NE Persimmon Dr., Pinetta 32350; 929-4076
Pleasant Grove.....Bruce Branche, 2540 SW Brack Abbott Rd, Mayo 32066; 386-294-2365
Riverside.....Bill Lamb, 563 N Fletcher Av, Mayo 32066; 386-294-2724
Sirmans.....Johnny Carroll, P O Box 690, Greenville 32331; 948-4228
St. Johns.....Myles McNierney, 5905 NW Lovett Rd, Greenville 32331; 948-2587
Unity.....Todd Hendry, 1948 NE CR 150, Madison 32340; 929-9194

CHURCH DIRECTORY

Bethel Creek.....P O Box 79, Day 32013
Beulah.....2595 NE Beulah Church Rd, Lee 32059-4811
Brewer Lake.....231 NW Fulton St; P O Box 119, Day 32013; 386-294-1578
Central.....655 Tindell Rd; P O Box 163, Monticello 32345-0163; 997-2081
Cherry Lake First.....3210 NW CR 253, Madison 32341; 929-4212
Concord.....829 NW Concord Church Rd, Greenville 32331-4908; 948-3390
Cornerstone.....796 W Main St, Mayo 32066; 386-294-1350
Elizabeth.....4124 Bassett Dairy Rd, Monticello 32344-0974; 997-8444
Emmanuel Mission.....4000 N SR 53, Madison 32340; 973-8318
Faith.....1505 E Base Street, Madison 32340; 973-2887
Fellowship.....1997 NE Colin Kelly Hwy, P O Box 831, Madison 32341; 973-3266; FAX 973-1277
Greenville.....1365 W Main St; P O Box 27, Greenville 32331; 948-2353

Harmony..... 265 NW Harmony Way, Greenville 32331
 Hopewell..... 4730 SW CR 360, Madison 32340-0940; 973-6076
 Lamont River Rd & US 27 S; P O Box 188, Lamont 32336; 997-4332
 Lee First 8157 E US Hwy 90, Lee 32059; 971-5274
 Macedonia..... 5539 E US Hwy 90, Lee 32059; 971-5331
 Madison First..... 102 SW Meeting St; P O Box 307, Madison 32341-0307; 973-2547; FAX973-3157
 Mayo..... CR 51 N of Mayo; P O Box 87, Mayo 32066; 386-294-1020; FAX 386-294-1018
 Midway 338 Midway Church Rd, Lee 32059-0970; 971-5314
 Morningstar 1410 Booker St; P O Box 463, Madison 32340; 973-4296
 Mt. Olive 323 NE Jay St, Madison 32340; 973-4551
 New Home..... 1100 SW Moseley Hall Rd, Madison 32340; 973-4965
 New Macedonia 5240 SW US 221, Greenville 32331; 948-2855
 Olive 6063 Boston Hwy, Monticello 32344; 997-4162
 Pine Grove 4084 NE Rocky Ford Rd, Madison 32340; 973-8418
 Pinetta First.. 10285 NE Colin Kelly Highway; P O Box 117, Pinetta 32350-0011; 929-4181
 Pleasant Grove 816 SW CR 351, Mayo 32066-0942; 386-294-1306
 Riverside 168 NW Latitude Rd, Mayo 32066; 386-294-2745
 Sirmans P O Box 547, Greenville 32331-0054; 948-4948
 St Johns 5905 NW Lovett Rd, Greenville 32331-0931; 948-6848
 Unity..... 6511 NE Colin Kelly Hwy, Madison 32340; 929-4919
 Vision Mission P O Box 1416, Mayo 32066; 386-294-3676

PASTORS

Bethel Creek..... Sherwood (Ruth) Sawyer, 23101 100th St., Live Oak 32060;
 (386)658-2398; email: ses52@alltel.net
 Beulah Leroy (Ellen) Roberts, 545 SW Ford Rd, Mayo, FL 32066; (386)294-1109
 Brewer Lake..... James (Linda Gail) Jackson (I), P O Box 119, Day, FL 32013;
 (386)294-1578; email: brewerlake@alltel.net
 Central Eddie (Joan) Holden, 5106 Aucilla Rd, Monticello, FL 32344; 997-1671
 Concord Jack (Miranda) Sanders,
 5907 Coral Gables Dr, Lake Park, GA 31636; 229-559-5328
 Cornerstone..... Kyle (Jennifer) Giddens, 796 W Main St, Mayo 32066;
 (386)294-3957; email: pastorg@alltel.net
 Elizabeth Philip Holbrook, 405 Quail Trl, Monticello 32344; 997-0776; email: philliphg@aol.com
 Emmanuel Mission Ralph (Irene) Boots, 4000 N SR 53, Madison 32340;
 929-3025; email: rdboots@shareinet.net
 Faith..... Rusty (Judy) Bryan, 1155 E. US 90, Madison, FL 32340;
 973-2887; email: faithbaptist@shareinet.net
 Fellowship..... Steve (Jan) McHargue, P O Box 831, Madison, FL 32341;
 971-5824; email: steve@fellowshipofmadison.com
 Greater Community... Jerry Alexander, 193 SW Hutto Pond Trl, Madison 32340; 973-6062
 Greenville Timmy Shumaker, P O Box 27, Greenville, FL 32331; 948-2401; email:
 shumakerlink@aol.com
 Harmony..... Franklin (Mary Ann) Cason, 690 Butler Rd, Dixie, GA 31629;
 (229)263-5533; email: macason@ureach.com
 Hopewell..... Preston (Jessica) Gainey, 4730 SW CR 360, Madison 32340;
 973-6076; gainey007@yahoo.com

Lamont..... John Dorman (I), 6285 Potts Still Rd, Perry 32348; 997-8762; jdorman@gtcom.net
 Lee First Caron (Sandra) Harn, 124 NE CR 255, Lee, FL 32059; 971-2764; pastorharn@netzero.net
 Macedonia macedonia@digitalex.com
 Madison First..... Clyde (Stacy) Larrabee, P O Box 307, Madison, FL 32341;
 973-2547; email: larrabee@digitalex.com
 Mayo..... P O Box 87, Mayo 32066; 386-294-1020; mayobaptistchurch@alltel.net
 Midway Dennett (Nita) Cruce, 384 SE Midway Church RD, Lee, FL 32059; 971-5314
 Morningstar Oliver (Jackie) Bradley, P O Box 463, Madison; 948-6380;
 email: morningstarbaptist@earthlink.net
 Mt. Olive Greg (Margaret) Ragans, 2721 SE Bandit St, Madison 32340;
 971-5161; email: mmmr66@madisonfl.com
 New Beginnings..... Wayne Hudson, P O Box 1791, Mayo 32066;
 386-294-1244; email: wayneh10@yahoo.com
 New Home..... Benjie (Denise) Dyal, P O Box 325, Madison 32341;
 973-4624; email: benjiedyal@yahoo.com
 New Macedonia Richard (Edna) Brookins, 8376 NE Hickory Grove Rd, Pinetta 32350;
 929-4445; email: revbrookins@earthlink.net
 Olive Harold (Patricia) Reams, 379 N Ellison Rd, Perry, FL 32347;
 584-8977; email: preacher_reams@hotmail.com
 Pine Grove Phil (Dorothy) Heard, 855 NE Delphinium Dr, Madison, FL 32340;
 973-3362; email: iamheard@mail.com
 Pinetta First Tommy (Ann) Bussey, 4913 Lanes Pond Rd, Valdosta, GA 31601;
 229-244-1082; email: tbussey@joinet.com
 Pleasant Grove Ted (Maybed) Rushing, 1372 Pine Bluff Rd, Perry 32347; 850-223-1399
 Riverside Glenn (Janice) Luttrell, 138 N Latitude Rd, Mayo 32066; 386-294-2745
 Sirmans Garland (Jean) Jones, P O Box 547, Greenville 32331; 948-4948
 St. Johns Matt (Becky) Swain, 5390 NW Lovett Rd, Greenville, FL 32331;
 948-6848; email: teamswain@netzero.net
 Unity..... Murrell (Rhonda) Bennett, 4618 Briggs Rd, Valdosta, GA 31601;
 229-559-6417; unity@pngusa.net
 Vision Hispanic Mission David (Kathy) Palomino, P O Box 1416, Mayo 32066;
 386-294-3676

SUNDAY SCHOOL DIRECTORS

Bethel Creek Steve Snipes, 861 NW CR 101, Mayo 32066; 386-294-1937
 Beulah Ellen Roberts, 545 SW Ford Rd, Mayo 32340; 386-294-1109
 Brewer Lake..... Elouise Green, 4941 NW CR 251, Mayo 32066; 386-294-3141
 Central Joe Holden, 966 Ed Bishop Rd, Monticello 32344; 997-2631
 Cherry Lake First..... Luann Barnes, 839 NE CR 150, Madison 32340; 929-4430
 Concord Larry Townsend, 615 NW Hawks Av, Greenville 32331; 929-4215
 Cornerstone..... Mark Hart, RR 3 Box 342, Mayo 32066; 386-294-2708
 Elizabeth Jerry Teasley, 3767 Bassett Dairy Rd, Monticello 32344; 997-4575
 Emmanuel Kathy Shirley, 1429 NE Berkshire Way, Madison 32340; 929-4805
 Faith..... Jerry Murphy, 221 SW Florida Loop, Madison 32340; 973-6337
 Fellowship..... Sharon French, 1338 NE Post Rd, Madison 32340; 929-4112
 Greenville Debe Scott, 400 NW Whistling Duck Trl, Greenville 32331; 948-3951

Harmony..... Tammy Graves, 208 NE Berkshire Rd, Madison 32340; 929-2655
 Hopewell..... John Stoughton, 18711 52nd Ter, Live Oak 32060
 Lamont..... Tom Bailey, P O Box 4, Lamont 32336; 997-2137
 Lee First..... Joey Miller, 1388 SE CR 255, Lee 32059; 971-5231
 Macedonia..... Ray Williams, 5539 E US 90, Madison 32340
 Madison First..... Tom Zimmerly, 2015 NE SR 6, Madison 32340; 253-0215
 Mayo..... Jane Koon, 361 NE Sandspur Lane, Mayo 32066;
 Midway..... Coye F. Webb, 625 Old Logging Trl, Lee 32059; 971-5565
 Morningstar..... Sammie West, P O Box 767, Madison 32341; 973-2200
 Mt. Olive..... Mike Smith, 490 SE Balboa Dr, Madison 32340; 973-8883
 New Home..... Philip Howell, 2148 SW Moseley Hall Rd, Madison 32340; 973-2333
 New Macedonia..... Sarah Buchanan, 116 SW Oviedo Trl, Greenville 32331; 948-5422
 Olive..... Chris Jones, 3845 Reichertville Rd, Boston, GA 31626; 229-226-8717
 Pine Grove..... Edwin Bochnia, 359 NE Shrine Club Rd, Madison 32340; 973-6671
 Pinetta First..... Gail Washington, P O Box 4, Pinetta 32350; 929-2306
 Pleasant Grove..... Nelda Hutcheson, 816 SW CR 351, Mayo 32066; 386-294-1306
 Riverside..... Joe Irvin, 1804 NW CR 251, Mayo 32066; 386-294-2157
 Sirmans..... Johnny Carroll, P O Box 690, Greenville 32331; 948-4228
 St. Johns..... Jimmy King, 260 NW Whispering Pines Loop, Madison 32340; 973-8967
 Unity..... Jay Blanton, 1147 Daylily Av, Madison 32340; 973-3896

DISCIPLESHIP TRAINING DIRECTORS

Cherry Lake First..... Floyce Ragans, 930 NE Berkshire Way, Madison 32340; 929-4224
 Faith..... Jo Wesson, 284 NE Yellow Pine Av, Madison 32340; 973-6141
 Harmony..... Mary Ann Cason, 690 Butler Rd, Dixie, GA 31629; 229-263-5533
 Hopewell..... Donnie Bailey, 726 SW Horry St, Madison 32340; 973-4318
 Lee First..... Agnes Strawder, 154 NE Hazelnut Trl, Lee 32059; 971-5154
 Macedonia..... Robert Stokes, 319 SW Old US 90, Madison, FL 32340; 973-8575
 Madison First..... Steve Bass, 341 SE Bunker St, Madison 32340; 973-8450
 Midway..... Franklin Stokes, 1056 SE Midway Church Rd, Lee 32059; 971-5092
 Morningstar..... Oliver Bradley, P O Box 463, Madison 32340; 948-6380
 New Macedonia..... Nellie Hill, P O Box 246, Greenville 32331; 948-5421
 Olive..... Bury Fulford, 6063 Boston Hwy, Monticello 32344; 997-4162
 Pine Grove..... C.D. Agner, 753 Dusty Miller Av, Madison 32340; 973-6492
 Pinetta First..... Ann Bussey, 4913 Lanes Pond Rd, Valdosta, GA 31601; 229-244-1082
 St. Johns..... Matt Swain, 5390 NW Lovett Rd, Greenville 32331; 948-6848

MUSIC DIRECTORS

Bethel Creek..... Cheryl Bell, 7538 NW CR 251, Mayo 32066; 386-294-2932
 Beulah..... Ray Conley, 4814 SE CR 255, Lee 32059; 971-7227
 Brewer Lake..... Lorraine Prine, P O Box 554, Day 32013; 386-294-1978
 Central..... Tonya Roberts, 4033 N Jefferson, Monticello 32344; 997-2365
 Cherry Lake First..... Cathy Caslin, 2471 CR 150, Greenville 32331; 929-4920
 Concord..... Larry Townsend, 615 NW Hawks Av, Greenville 32331; 929-4215
 Cornerstone..... Barry Howell, 796 W Main St, Mayo; 386-294-5435
 Elizabeth..... Linda Demott, 915 Gov't Farm Rd, Monticello 32344; 997-3376
 Emmanuel..... Jenna Southall, 1315 SE Farm Rd, Madison 32340; 973-6207

Faith..... Minnie Lee Newborn, 149 NE Virginia Trl, Madison 32340; 973-6414
 Fellowship..... Gary Gazlay, 4158 NE Colin Kelly Hwy, Madison 32340; 973-6420
 Greenville..... Lisa Ginn, 5437 NW Honey Lake Rd, Greenville 32331; 948-4551
 Harmony..... Dot O'Neal, 145 NW Harmony Church Way, Greenville 32331; 929-4352
 Hopewell..... Ed Sapp, 2858 SW Old St. Augustine Rd, Madison 32340; 973-2366
 Lamont..... Rodney Boland, P O Box 96, Lamont 32336; 997-3959
 Lee First..... Janna Barrs, 457 NE Rutherford Rd, Lee 32059; 971-5083
 Macedonia..... Margaret Moncrief, 860 SE Baker Av, Madison 32340; 971-5294
 Madison First..... Billy Luttrell, 104 N Washington, Madison 32340; 973-2619
 Mayo..... Joycelyn Cook, 281 SW W.A.K. Dr, Mayo 32066; 386-294-2707
 Midway..... Eddie Hale, 3322 SE Bandit St, Madison 32340; 971-5255
 Marc Webb, 279 SE Lamar Loop, Lee 32059; 971-9918
 Mt. Olive..... Margaret Ragans, 2721 SE Bandit St, Madison 32340; 971-5161
 New Home..... Kevin Andrews, 250 SW Camp Hammock Way, Madison 32340; 973-6927
 New Macedonia..... Danny Allen, 4141 SW US 221, Greenville 32331; 948-7871
 Olive..... Bury Fulford, 6063 Boston Hwy, Monticello 32344; 997-4162
 Pine Grove..... Carol Herring, 5263 NE Rocky Ford Rd, Madison 32340; 929-4817
 Pinetta First..... Charles Hollingsworth, 1609 NE Persimmon Dr, Pinetta 32350; 929-4076
 Pleasant Grove..... Rick Patrick, 816 SW CR 351, Mayo 32066
 Riverside..... Gus Buchanan, 973 NW Meridian, Mayo 32066; 386-294-1747
 Sirmans..... Johnny Carroll, P O Box 690, Greenville 32331; 948-4228
 St. Johns..... Polly Day, 6425 NW Lovett Rd, Greenville 32331; 948-6848
 Unity..... Dewayne Leslie, 1192 NE Bayberry Av, Pinetta 32350; 929-4688
 Evelyn Pulliam, 2632 NE Dusty Miller Av, Madison 32340; 973-4207

WOMAN'S MISSIONARY UNION DIRECTORS

Bethel Creek..... Tawyna Mullen, P O Box 4497, Dowling Park 32064
 Beulah..... Diane Rye, 365 NE Hemlock Way, Lee 32059; 971-5897
 Brewer Lake..... Louise Green, 4941 NW CR 251, Mayo 32066; 386-294-3141
 Concord..... Barbara Townsend, 615 NW Hawks Av, Greenville 32331; 929-4215
 Cornerstone..... Opal Braswell, P O Box 1603, Mayo 32066
 Elizabeth..... Betty Barfield, 1347 S Waukeenah St, Monticello 32344; 997-2541
 Faith..... Helen Hart, 1850 N SR 53, Madison 32340; 973-8200
 Fellowship..... Linda Poppell, 289 NE Camelia Way, Madison 32340; 973-4302
 Harmony..... Dot O'Neal, 145 NW Harmony Church Way, Madison 32340; 929-4352
 Hopewell..... Iris Wesson, 2548 SW Old St. Augustine Rd, Madison 32340; 973-4746
 Lamont..... Fannie Purvis, 332 Avalon, Lamont 32336; 997-5575
 Lee First..... Sandy Ryan, 1146 SE CR 255, Lee 32059; 971-5082
 Macedonia..... Alvera Rhoades, 330 NE Lantana St, Lee 32059; 971-5484
 Madison First..... Judy Phillips, 201 NE Horry AV, Madison 32340; 973-6555
 Mayo..... Vi Johnson, P O Box 696, Mayo 32066; 386-294-2482
 Midway..... Zora Jones, 183 SE Pasco Way, Lee 32059; 971-5454
 Morningstar..... Jackie Bradley, 6266 NW Lovett Rd, Greenville 32331; 948-6380
 New Home..... Debbie Henderson, 259 SW Camp Hammock Way, Madison 32340; 973-9133
 New Macedonia..... Nellie Hill, P O Box 246, Greenville 32331; 948-5421
 Olive..... Carol Prevatt, 155 Coopers Pond Rd, Monticello 32344; 997-1596

Pine Grove.....Ernestine Thomas, 205 NE Phlox Loop, Pinetta 32350; 929-4296
Pinetta First..... Bernadine Chandler, 898 NE Homesite Rd, Madison 32340; 929-3734
Pleasant GroveBetty Folsom, 816 SW CR 351, Mayo 32066;386-294-1506
St. Johns Judy Fritsche, P O Box 399, Greenville 32331; 948-5410

BROTHERHOOD DIRECTORS

BeulahDon Bradfield, 9781 E US 90, Lee 32059; 971-5211
Brewer Lake..... Wayman Smith, 4259 NW CR 251, Mayo 32066; 386-294-1875
Cornerstone.....Tim Walker, 796 W Main St, Mayo 32066; 386-294-3641
Elizabeth Gary Spears, P O Box 772, Greenville 32331; 948-4392
Faith.....Leroy Buchanan, 497 NE Pineridge Ranch Rd, Madison 32340; 973-2150
Fellowship..... Donnie Salter, P O Box 245, Lee 32059; 971-4239
Greenville Mike Morris, P O Box 663, Greenville 32331;
Harmony..... Henry King, 2478 NE Cherry Lake Circle, Pinetta 32350; 929-4942
Hopewell..... Edward Sapp, 2858 SW Old St. Augustine Rd, Madison 32340; 973-2366
Lamont.....George Purvis, 332 Avalon, Lamont 32336; 997-5575
Lee FirstTom Valdez, 1206 SE Coolidge Av, Lee 32059; 971-7275
Macedonia Junior Smith, 704 NE Yellow Pine Av, Madison 32340; 973-2886
Madison First.....Lee Gordon, 216 NW Whispering Pines Loop, Madison 32340; 973-4415
Mayo.....Owen Pearson, P O Box 404, Mayo 32066; 386-294-1722
MidwayDennett Cruce, 384 SE Midway Church Rd, Lee 32059; 971-5314
New Home.....Donnie Tuten, 10994 SW CR 14, Madison 32340; 973-6510
New Macedonia Burton Hagan, P O Box 497, Greenville 32331; 948-4181
Pine Grove..... David Sindt, 1150 NW St Thomas Church Rd, Madison 32340; 973-4313
Pinetta First ...Steve Washington, 1163 NE Mt. Horeb Church Rd, Pinetta 32350; 929-2474
St. Johns Norman Bush, 5905 NW Lovett Rd, Greenville 32331; 948-8151

TREASURERS

Bethel Creek..... Libby Singletary, 1461 NW CR 250, Mayo 32066; 386-294-1168
Beulah Pauline Stokes, 2595 NE Beulah Church Rd, Lee 32059; 971-5502
Brewer Lake.....Linda Driver, P O Box 220, Day 32013
Central Mary E Lewis, P O Box 455, Monticello 32344; 997-7117
Cherry Lake First..... Joe O'Neal, 3210 NW CR 253, Greenville; 948-4875
Concord.....George Cason, 829 NW Concord Church Rd, Greenville 32331; 948-8471
Cornerstone..... Lynn Hart, RR 3 Box 342, Mayo 32066; 386-294-2708
Elizabeth Henry Warren, 4058 Bassett Dairy Rd, Monticello 32344; 997-2715
Emmanuel Mission Charles Moore, 1149 NE Post Rd, Madison 32340; 929-4254
Faith..... Virginia Murphy, 221 SW Florida Loop, Madison 32340; 973-6337
Vercie Cason, 788 NE Yellow Pine Av, Madison 32340; 973-6442
Fellowship..... Bob Aranda, P O Box 831, Madison 32341; 929-6965
Greenville Sandra Day, P O Box 303, Greenville 32331; 948-5611
Harmony..... Pearlle Mae Pearce, 1022 NW CR 150, Madison 32340; 929-4538
Hopewell..... Gina Sapp, 2858 SW Old St. Augustine Rd, Madison 32340; 973-2366
Lamont..... Rodney Boland, P O Box 96, Lamont 32336; 997-3959
Lee First Sean Alderman, 7027 NE Old Blue Springs Rd, Lee 32059; 971-5058
Macedonia Junior Smith, 704 NE Yellow Pine Av, Madison 32340; 973-2886

Madison First John Arnold, Jr, 600 NE Fraleigh Dr, Madison 32340; 973-6374
Mayo..... Bill Hart, 102 SW C.F. Hart Lane, Mayo 32066; 386-294-1520
Midway Judy Webb, 625 Old Logging Trl, Lee 32059; 971-5565
Morningstar Anthony West, 910 Byrd St, Madison 32349; 973-6587
Mt. Olive Carolyn Coody, 323 NE Jay St, Madison 32340; 973-2469
New Home..... Sue R Tuten, 2519 SW Moseley Hall Rd, Madison 32340; 973-6387
New Macedonia Nellie Hill, P O Box 246, Greenville 32331; 948-5421
Olive Bury Fulford, 6063 Boston Hwy, Monticello 32344; 997-4162
Pine GroveNola Sindt, 1150 NW St. Thomas Church Rd, Madison 32340; 973-4313
Pinetta First.. Teena Buchanan, 5888 Loch Laurel Rd, Lake Park, GA 31636; 229-559-1947
Pleasant GroveLacretia Barrington, 606 SW Freedom Rd, Mayo 32066; 386-294-2203
Riverside Ricky Lyons, 2402 NW CR 251, Mayo 32066; 386-294-2205
Sirmans Louise Carroll, 2375 W Ocoola Way, Greenville 32331; 948-4331
St. Johns Almera Blount, 6267 NW Lovett Rd, Greenville 32331; 948-2178
Unity..... Evelyn Chancy, 603 NE Daylily Av, Madison 32340; 973-2845
Vision Mission

CHURCH CLERKS

Bethel Creek Kristi Kearce, 11611 231st Rd, Live Oak 32060; 386-658-2619
Beulah Jeanne Koontz, 1949 SE Donaldson Rd, Lee 32059; 971-5657
Brewer Lake..... Janet Brookshire, P O Box 166, Day 32013; 386-294-3628
Central Dorothy Lewis, 4167 Aucilla Rd, Monticello 32344; 997-5592
Cherry Lake First.....Cathy Caslin, 2471 NW CR 150, Greenville 32331; 929-4920
Concord..... Gladys Kicklighter, 2735 NW Farm Center Rd, Greenville 32331; 929-4599
Cornerstone.....Jennifer Giddens, 802 W Main St, Mayo 32066; 386-294-3957
Elizabeth Shirley Faglie, 545 W Lake Rd, Monticello 32344; 997-3947
Emmanuel Mission Kathy Shirley, 1429 NE Berkshire Way, Madison 32340;
Faith..... Madge Waller, 514 NE Celosia Dr, Madison 32340; 973-6373
Fellowship.....Dot DeVane, P O Box 4742, Dowling Park 32064
Greenville Mary Harper, 519 NW US 221, Greenville 32331; 948-4621
Harmony..... Pearlle Mae Pearce, 1022 NW CR 150, Madison 32340; 929-4538
Hopewell..... Pam Olson, 904 N SR 53, Madison 32341; 929-4863
Lamont..... Angela Dombro, P O Box 87, Lamont 32336;
Lee First Phyllis Bailey, 780 NE Condurango Ln, Lee 32059; 971-2726
Macedonia Alvera Rhoades, 330 NE Lantana St, Lee 32059; 971-5484
Madison First Bern Smith, P O Box 26, Madison 32341; 973-6293
Mayo..... Myra Webb, P O Box 4750, Dowling Park 32064; 386-658-2558
Midway Eddie Hale, 3322 SE Bandit St, Madison 32340; 971-5255
Morningstar Shirley Mattair, 401 Deadwilder St, Madison 32340; 973-8817
Mt. Olive Latrelle Ragans, 6025 S SR 53, Madison 32340; 973-8546
New Home..... Lisa Tuten, 2238 SW Moseley Hall Rd, Madison 32340; 973-8286
New Macedonia Sarah Buchanan, 116 SW Oviedo Trl, Greenville 32331; 948-5422
Olive Kathy Jones, 3845 Reichertville Rd, Boston, GA 31626; 229-226-8717
Pine Grove..... Sandy Bochnia, 359 NE Shrine Club Rd, Madison 32340; 973-6671
Pinetta First Relma Coody, 560 NE Pineapple St, Pinetta 32350; 929-4722
Pleasant GroveLacretia Barrington, 606 SW Freedom Rd, Mayo 32066; 386-294-2203

Riverside Myrna Irvin, 1804 NW CR 251, Mayo 32066; 386-294-2157
 Sirmans Rebecca Sever, 184 SW Ocala Dr, Greenville 32331;
 St. Johns Lily (Pat) Bush, 5905 NW Lovett Rd, Greenville 32331; 948-8151
 Unity Ruth Walker, 4037 NE CR 150, Pinetta 32350; 929-4447

PRAYER MINISTRY COORDINATORS

Brewer Lake Evelyn Buchanan, 944 NW CR 270, Mayo 32066; 386-294-1599
 Elizabeth Rev. Walter Bailey, 1007 Freeman Rd, Lamont 32336; 997-2867
 Faith James Cason, 788 NE Yellow Pine Av, Madison 32340; 973-6442
 Greenville Frances Ginn, 5391 NW Honey Lake Rd, Greenville 32331; 948-6136
 Lee First Robert Lyon, 10120 52nd St, Live Oak 32060; 386-362-2577
 Macedonia Margaret Moncrief, 860 Baker Av, Madison 32340; 973-5294
 Mayo Osie O'Steen, P O Box 496, Mayo 32066; 386-294-1073
 Midway Eddie R. Hale, 3322 SE Bandit St, Madison 32340; 971-5255
 New Home Stan Pickels, 1590 SW Moseley Hall Rd, Madison 32340; 973-6501
 Pine Grove Mary Ann Burns, 1036 SW SR 14, Madison 32340; 973-6327
 Riverside Linda McCray, 3206 NW CR 292, Mayo 32066; 386-294-1412
 St. Johns Ronnie Ginn, 3560 NW US 221, Greenville 32331; 948-7431

MESSENGERS TO ASSOCIATION

BETHEL CREEK	CONCORD	Minnie Lee Newborn
Rev. Sherwood Sawyer	George Cason	Paul Tolar
Ruth Sawyer	CORNERSTONE	Louise Tolar
Ed Graveline	Rev. Kyle Giddens	Joe Hart
Marian Graveline	Jennifer Giddens	Helen Hart
Louis Driggers	Barry Howell	FELLOWSHIP
BEULAH	Judy Brock	Rev. Steve McHargue
Rev. Leroy Roberts	ELIZABETH	GREENVILLE
Don Bradfield	Rev. Philip Holbrook	Rev. Timmy Shumaker
Ray Conley	M.L. Purvis	Pat Reams
BREWER LAKE	Sarah Purvis	Debe Scott
Elouise Green	Betty Barfield	Jan Brown
Harvey Morgan	Dorothy Jeffrey	William Sircy
Louise Morgan	Rev. Walter Bailey	HARMONY
Wayman Smith	Ruth Bailey	Rev. Franklin Cason
Joan Smith	Roy Faglie	Dot O'Neal
Evelyn Buchanan	Juanita Kinsey	Gussie Smith
CENTRAL	EMMANUEL MISSION	Wanda Brown
Dorothy Lewis	Rev. Ralph Boots	Pearlie Mae Pearce
Lucy McKown	Irene Boots	HOPEWELL
CHERRY LAKE	Charles Moore	Rev. Preston Gainey
Joe Mac O'Neal	Kay Moore	Buddy Sapp
Dorothy O'Neal	FAITH	Ann Sapp
Reba Watson	Rev. Rusty Bryan	Iris Wesson

LAMONT
 George Purvis
 Fannie Mae Purvis
 Tom Bailey
 Rev. Clifford Grow

LEE FIRST
 Rev. Caron Harn
 Agnes Strawder
 Tom Moore
 Carolyn Moore
 Robert Lyon

MACEDONIA
 Leon Swift
 Delores Swift

MADISON FIRST
 Rev. Clyde Larrabee
 Billy G. Luttrell
 Jake Phillips
 Judy Phillips
 Yvonne Smith
 Rev. R. L. Tolar
 Margarete Tolar

MAYO
 H. L. Erskin
 Cindy Erskin
 Louise Taylor
 Vi Johnson

MIDWAY
 Betty Ann Ellison
 Franklin Stokes
 Sarah Anderson
 MORNINGSTAR
 Rev. Oliver Bradley
 Jackie Bradley

MT. OLIVE
 None

NEW HOME
 Rev. Benjie Dyal
 Philip J. Howell

NEW MACEDONIA
 Doris Boothe
 Nellie Hill
 Sarah Buchanan

OLIVE
 Rev. Harold Reams

PINE GROVE
 Rev. Phil Heard
 Dorothy Heard
 Belle Davis

M.C. Herring
 Louise Herring

PINETTA FIRST
 Ruth Ward

Bill Chandler
 PLEASANT GROVE
 None

RIVERSIDE
 Rev. Glenn Luttrell
 Janice Luttrell

SIRMANS
 None

ST. JOHNS
 Rev. Matt Swain
 Judy Fritsche
 Norman Bush
 Pat Bush
 Miles McNierney
 Goldie McNierney

UNITY
 Rev. Murrell Bennett
 John Bodenstein
 Ethel (Tommy) Bodenstein
 Evelyn Pulliam
 Louise Pulliam

VISION
 HISPANIC MISSION

Constitution & Bylaws

The Constitution and Bylaws of the Middle Florida Baptist Association will not appear this year. The Association in its Executive Committee Meeting, August 2, 1982, decided to print the Constitution and Bylaws every three (3) years. Refer to the 2004 Annual for the last printing.

Ministers Who Left During Year

Brewer Lake Al Norris
 Cherry Lake Doug Duval, 2715 Scott St, Valdosta, GA 31601
 Elizabeth Howard Adams, 284 McCall Bridge Rd, Quincy 32351
 Lamont Glen Lewis
 Macedonia Michael Turner
 Sirmans Lamar Bennett, RR 2 Box 1305, Lakeland, GA 32635

Ministers Licensed During Year

Lee First Bob Guthrie, 261 SE Camelot Way, Lee 32059; 971-5220

Ministers Ordained This Year

..... None

Ordained Ministers (Not Pastors)

I (Inactive) R (Retired) EP (Evangelist-Preaching)

AW (Associational Worker) PI Part-time Interim

Lee First Gene Stokes (AW), 2263 NE Beulah Church Rd, Lee 32059; 971-5744

Madison First Jake Phillips (R), 201 NE Horry Av, Madison 32340; 973-6555

Hazel Woodard (I), 704 SE Madison Av, Madison 32340; 973-6574

Manning Hicks, 475 NE Whispering Pine Loop, Madison 32340; 973-6623

Midway Chatman Hicks (R), P O Box 4, Lee 32059; 971-5493

Pinetta First Marcus Morrison(I), 3219 NE Rocky Springs Church Rd, Madison 32340; 973-2109

George Stephens (R), 16440 Valdosta Hwy, Valdosta, GA 31602; 229-249-8202

Historical Events of Past Year

Elizabeth Dedicated new Preschool Playground October 2004.

Faith..... Fifth year participation in Shoe Box Ministry/Operation Christmas Child. F.A.F.F. Club - Senior Adult Ministry. Joint 5th Sunday night sing with Lee First Baptist Church. Joint Christmas service with Macedonia Baptist Church. Began new members class.

Lamont..... New Sanctuary being constructed.

Lee First First service in new Sanctuary May 8, 2005.

Mayo..... Dedication of new building January 9, 2005.

Roy Saint served as Interim Pastor July 15, 2004 through July 31, 2005. Ordained H.L. Erskin and Tony Barrington as deacons.

Mt. Olive The Sanctuary was remodeled. Prayer ministry started in February 2005.

Pine Grove Simultaneous Revival with Unity and Pinetta First March 7-9, 2005.

A joint committee of the Heritage/History and the Homecoming Committee was appointed for planning of the 150th Sesquicentennial Anniversary, which will be celebrated in 2006.

Pinetta First New Educational Building being used for classes. In May, we celebrated the 100th birthdays of two very special members, Mr. Fred Favors and Mr. Robert L. Crafton. Mr. Crafton went to be with the Lord six weeks later.

Members Who Died During the Year

BETHEL CREEK
Mrs. R.V. Singletary

BEULAH
None

BREWER LAKE
Rev. Charles Lyons
Mrs. Mabeline Thomas
Mrs. Lillian Buchanan
Mr. Teford Pert

CENTRAL
None

CHERRY LAKE FIRST
Mrs. Virginia Sale
Mr. Steve Ragans

CONCORD
Mr. Harold McHargue
(Deacon)

CORNERSTONE
Mrs. Beverly T. Braswell

ELIZABETH
Mrs. Linie Glenn
Mr. Willie Reams
Mr. Andy Lacey (Deacon)

Mr. Malcolm Kinsey
Mr. Johnny Fountain
Mrs. Ruby Vinson
Mrs. Rebecca Lewis
Mrs. Janice Lacey \

EMMANUEL
None

FAITH
Mrs. Martha Langford
Mr. Gerald Webb
Mrs. Margaret Smith

FELLOWSHIP

Mr. Kenneth Foland

FIRST, MADISON

Mrs. Gertrude Burnett

Mrs. Myrtle Cherry

Mr. Everette Browning

Mrs. Mary Weger

Mr. Carl Bevis

Mrs. Jamie Brock

Mrs. Ethel Clark

Mrs. Ruby Horton

Mr. Henry Giddens

Mrs. Audrey H. Hicks

GREENVILLE

Mrs. Lourene Sherrod

Mrs. Dorrie McLeod

Mr. Norman Hutto

Mrs. Arlene McGuire

Mrs. Agnes Jones

HARMONY

None

HOPEWELL

None

LAMONT

None

LEE FIRST

Mrs. Judy Clark

Mr. Lawrence Krauss

Mr. Tom Kent, Jr.

Mrs. Ann Lane

MACEDONIA

Mr. Ray Williams, Jr.

MAYO

Mrs. Bertha Corbin

Mrs. Beulah Barber

Mrs. Florence Bailey

Mr. Darren Sheppard

Mrs. Mildred Koon

Mrs. Lucille Johnson

MIDWAY

Mr. Otis Revels

MORNINGSTAR

Mr. Antwan Gibson

Mr. Rommie Jonas

MT. OLIVE

Mrs. Katrina Stover

Mr. Daniel Pinkard

NEW HOME

None

NEW MACEDONIA

Mrs. Lois St. John

OLIVE

None

PINE GROVE

Mr. Walter B. (Sonny) Seals
(Deacon)

PINETTA FIRST

Mr. Cecil Crafton

(Deacon)

Mr. H. P. Graves (Deacon)

Mr. Robert L. Crafton

Mrs. Ethelle Odom

Mrs. Patricia Hammock

PLEASANT GROVE

Mr. Dave Wischart

RIVERSIDE

None

SIRMANS

None

ST. JOHNS

None

UNITY

None

"Precious in the sight of the Lord is the death of His saints."

- Psalms 116:15

Memorial Committee:

Elouise Green, Betty Barfield

Geraldine Stokes

Proceedings of the Semiannual Meeting

MIDDLE FLORIDA BAPTIST ASSOCIATION

MADISON FIRST BAPTIST CHURCH

APRIL 12, 2005

- The fellowship supper was served by the host church at 6:30 P.M.
- Liane Wakefield, pianist and Lex Webb, organist, provided the accompaniment for the meeting. The pre-session music was given by "Four Joy" and the "Men's Quartet" of Madison First.
- Billy Luttrell, Minister of Music, Madison First, led the association in singing "Crown Him".
- Walter Bailey, member of Elizabeth and Prayer Coordinator, led in the opening prayer.
- Billy Luttrell, welcomed the messengers and visitors to Madison First.

6. Gene Stokes, director of missions and member of New Home, called attention to the Association Emphasis and promoted the upcoming events: Brotherhood Meeting, April 19, 6:45 P.M., Faith; Camp forms will go out April 19, to be returned May 23-25 ONLY. VBS Clinic, April 25, 7 PM, Pinetta First; WMU Rally, May 3, 6:45 PM, Elizabeth; Association Leadership Training, May 4, Blue Springs, Office Closed; Men's Rally, May 6, 6 PM, Pickett Lake; Minister's Breakfast, May 11, 8 AM, Office; Pastor's Stewardship, May 17, 6:30 PM, Office; Association Council, May 18, 10 AM, Office; Phil Heard, pastor of Pine Grove, promoted the Florida Baptist Children's Home food drive and open house April 30.
7. Moderator Caron Harn called the Association to order and asked for the committee reports.
8. Sherwood Sawyer, chairman, gave the Committee on Committees Report. Committee assignments are as follows: Administrative - Caron Harn (2008); Camp - Jerry Tyson (2008); Missions - Louis Driggers (2008), Nominating - Ray Boothe (2008); United Christian Action - Jimmy Moncrief (2008); Youth Activities - Jeff Bailey (2008). The report was unanimously adopted.
9. Jimmy McNeal, chairman, gave the Nominating Committee report and is as follows: General Officers: Moderator: Phil Heard; Vice Moderator - Preston Gainey; Clerk/Treasurer - Geraldine Stokes; Assistant Treasurer - Ann Sapp. Department Directors: Sunday School - Debe Scott; VBS Director - Dorothy Heard; Discipleship Training - Richard Brookins; Family Life - Sherwood Sawyer; Brotherhood - Ricky Lyons; Disaster Relief - Johnny Henderson; WMU - Judy Phillips; Music - Rusty Bryan; Camp - TBA; Pastoral Ministries - Matt Swain; Evangelism - Steve McHargue; Prayer Coordinator - Walter Bailey; Stewardship - Benjie Dyal; State Board of Missions - Roy Faglie. The report was approved unanimously.
10. The following committees were appointed by the Moderator: Memorial - Betty Barfield, Elouise Green, Geraldine Stokes; Time-Place-Preacher - Glenn Luttrell, Wayman Smith, Matt Swain; Resolutions - Dozier (Buddy) Sapp, Gary Bailey, Greg Ragans; Committee on Committees - Timmy Tuten, Sherwood Sawyer. These committees will present their report during the annual meeting in October.
11. Caron Harn, pastor of Lee First, led in prayer for the newly-elected officers and directors.
12. Mission Emphases:
 - a). Elizabeth Hollingsworth, member of Fellowship, challenged each to become involved in the project "Community Connector: Reaching Out to Our Neighbors in Need."
 - b) Gene Stokes announced a mission trip May 31-June 4 to West Florida (Pensacola, Milton, Pace) to do repair and further clean-up. Emmanuel Baptist Church, Pace will be the primary area of work.
 - c) Jeff Bailey, youth minister of Lee First, promoted a mission trip to Monterrey, Mexico June 24-July 3. There are twenty-four registered.
13. Billy Luttrell led the Association in singing "There is a Name I Love to Hear".
14. Gene Stokes requested prayer for Michael Turner, pastor of Macedonia, (loss of Dad); Stacy Larrabee (loss of grandmother); Eddie Holden, pastor of Central (recuperating from surgery); Harold Smith (treatment for cancer); Churches seeking pastors (Elizabeth,

Greenville, Lamont, Mayo). The Moseley Hall Church disbanded and deeded property to the Association requesting \$10,000 be placed in an endowment. The Endowment with Florida Baptist Financial Services is in place should anyone wish to add to the fund. Jack McLeod is ready for closing on the land south of the office.

15. Gene Stokes introduced Dr. Jerry Oswalt, Dean of Chapel and Professor of Preaching, Baptist College of Florida, for the inspirational message.
16. The special music "When We See The Lamb" was given by the Madison First Chancel Choir, under the direction of Billy Luttrell.

17. Jerry Oswalt gave a challenging message from Romans 1:14-17 followed by prayer.
18. Matt Swain, pastor of St. Johns, gave the benediction.
19. Ten (10) pastors attended this meeting with twenty-one (21) churches represented: Bethel Creek, Beulah, Brewer Lake, Central, Cherry Lake First, Elizabeth, Faith, Fellowship, Greenville, Hopewell, Lamont, Lee First, Macedonia, Madison First, Midway, New Home, New Macedonia, Olive, Pine Grove, Riverside, St. Johns.
20. There were 84 registered messengers and visitors.

*Caron Harn, Moderator
Geraldine Stokes, Clerk*

Proceedings of One Hundred Sixth Annual Meeting

MIDDLE FLORIDA BAPTIST ASSOCIATION

OCTOBER 17-18, 2005

"TELLING HIS STORY"

MONDAY AFTERNOON "THROUGH DISCIPLESHIP" ST. JOHNS

1. The one hundred sixth annual meeting of the Middle Florida Baptist Association convened with St. Johns Baptist Church, on October 17, 2005 at 4:00 P.M.
2. Caron Harn, moderator and pastor of Lee First, called the meeting to order and presided.
3. Rusty Bryan, associational music director and pastor of Faith led the congregation in singing "Tell Me the Story of Jesus". Polly Day of St. Johns, provided the accompaniment.
4. George Cason, member of Concord, led in the opening prayer.
5. The theme interpretation was given by Sherwood Sawyer, pastor of Bethel Creek. His text was Colossians 2:4 and I Thessalonians 5:6.
6. Matt Swain, host pastor, welcomed the messengers and visitors, expressing the pleasure of the church in hosting this annual meeting.
7. The moderator recognized Geraldine Stokes, associational clerk, for the organization of the association. Mrs. Stokes made a motion that all messengers from the cooperating churches that register constitute the working body of this one hundred sixth annual meeting of the Middle Florida Baptist Association, and that the printed program become the order of business, with necessary changes being made. The motion carried after a second by Phil Heard, pastor of Pine Grove.
8. Elouise Green, member of Brewer Lake led in a memorial to the fifty-eight members who have gone home in

- the past year. After moments of silent prayer, Mrs. Green closed the prayer.
9. Roy Faglie of Elizabeth reported for the State Board of Missions. Mr. Faglie expressed appreciation for allowing him to serve two terms and noted that Judy Phillips will serve for 2005-2008.
 10. Sherwood Sawyer, director, reported for Family Life.
 11. The Annual Church Profile Summary {Digest of Letters (see report section)} was given by Geraldine Stokes, associational clerk and member of Lee First. She expressed appreciation to all clerks and pastors for their work on the Annual Church Profiles.
 12. Tim Kinsey, director, reported for Middle Florida Baptist Assembly.
 13. Kyle Giddens, pastor of Cornerstone and vice-moderator, presented the 2005-2006 Proposed Budget, and the budget was approved.
 14. Rusty Bryan, director, gave the Music Report.
 15. Walter Bailey, prayer coordinator and member of Elizabeth called the association to worship and prayer using John 15:5. Mr. Bailey surrendered to preach at St. Johns fifty-five years ago during a revival.
 16. Rusty Bryan led the Association in singing "Tell the Good News." Iris Wesson of Hopewell provided the accompaniment.
 17. Ann Sapp, treasurer and member of Hopewell, gave the treasurer's report. A detailed copy of the report can be found in the report section. A summary is as follows: Balance October 1, 2005 was \$47,920.23. Other designated funds are: \$604.12 Truck Stop Ministry\ Evangelism \$6003.54\Festival Ministry \$691.52\Camper Life Center \$3792\Mission Fund \$2043.05\Disaster Relief \$3190.19. The general fund balance is

\$30,396.45. The report was approved after a motion by Phil Heard pastor of Pine Grove seconded by Preston Gainey, pastor of Hopewell.

18. The special music "Little is Much" was given by Becky Swain of St. Johns.
19. The Doctrinal Sermon on "What to do When You Don't Know What to Do" was given by Matt Swain, pastor of St. Johns. His text was I Chronicles 20:10-12.
20. Matt Swain gave the adjournment prayer and blessing.
21. The fellowship supper was served by the host church.
22. There were 128 messengers and visitors registered which included eighteen pastors. Twenty-eight (28) churches and one mission were represented. The Mt. Olive, Pleasant Grove, Sirmans Churches and Vision Mission were not represented.

MONDAY EVENING "Through Stewardship"

23. The pre-session music was provided by Polly Day of St. Johns.
24. Rusty Bryan led the Association in singing "Living for Jesus."
25. Norman Bush of St. Johns, led in the opening prayer.
26. Phil Heard, stewardship director and pastor of Pine Grove, gave the theme interpretation using I Corinthians 4:1-2, Colossians 2:2 and other Scriptures.
27. Gene Stokes, director of missions, and member of Lee First, recognized the visitors and new pastors: Visitors were: Dr. Jerry Windsor, Julie Boyd, Dr. Clarence Hackett, Dr. Debbi Dunlap, Sylvia Tomberlin. New pastors/staff are: Brewer Lake Interim Pastor - J. O. Jackson; Elizabeth - Phillip Holbrook; Timothy Shumaker - Greenville; Brad Clark youth minister, Madison First; Sirmans - Garland Jones. Due to the sudden death of Dr. Don Dunlap on September 15,

2005, there was much concern about the Counseling Ministry; Dr. Debbi Dunlap stepped up to continue the ministry and met with the clients on a "no charge" basis for the first visit. Rusty Bryan moved the Counseling Ministry be continued, seconded by Preston Gainey and carried unanimously.

28. Gene Stokes reported on the director of missions activities: Mission Trip to Blue Springs Baptist Assembly involving 17 people; three Disaster Relief trips involving 32 people after the Hurricanes Dennis, Katrina and Rita. Four men responded to "Dennis" in Milton; two trips to Hattiesburg, MS; and one trip to Lake Charles, Louisiana. Mr. Stokes called Roy Faglie forward to give a challenge to help Gary Spears in replacing his truck that was stolen from the Association Office while he was serving in Lake Charles, Louisiana. The truck was retrieved but not usable.
29. The Baptist College of Florida Report was given by Dr. Jerry Windsor.
30. The Florida Baptist Historical Society report was given by Dr. Jerry Windsor.
31. Julie Boyd, Administrator, reported for Florida Baptist Children's Homes. Mrs. Boyd noted the goal for the Mother's Day Offering was met this year.
32. The moderator called for the miscellaneous business.
 - a. Roy Faglie, chairman and member of Elizabeth, gave the Petitionary Letters Committee Report. He recognized members of First Baptist Church of Greenville. Mr. Faglie recommended First Baptist Church of Greenville be received under watch care. The church will take another vote on their desire to be affiliated with our Association in nine months (July 2006). The recommended motion carried after

a second by Philip Howell of New Home.

- b. Gene Stokes presented a Certificate of Appreciation to Olive Baptist Church for the largest gift to International Missions Lottie Moon Offering; and for the largest per capita giving to Lottie Moon Offering.
33. Walter Bailey called the association to prayer encouraging each to strengthen their prayer life. Prayer was requested for Bernie Chandler who is going to Arkansas for evaluation.
34. Rusty Bryan led the Association in singing "Whosoever Meaneth Me."
35. Phil Heard reported for Stewardship and Annuity.
36. Gene Stokes introduced inspirational speaker, Clarence Hackett, Director, Stewardship Department, Florida Baptist Convention for the inspirational message.
37. The special music "It's Still the Cross" was given by Lisa Ginn of Greenville.
38. Clarence Hackett gave an inspiring message entitled "Stewardship through Redemption" using I Corinthians 6:19-20.
39. Oliver Bradley, pastor of Morningstar, adjourned the meeting with prayer.

CORNERSTONE BAPTIST CHURCH TUESDAY AFTERNOON "Through Evangelism and Missions"

40. Kyle Giddens, pastor of Cornerstone and vice-moderator presided at this meeting.
41. Barry Howell and the Praise Team of Cornerstone led the association in singing "You Are Worthy".
42. Chrissy Bray (Keyboard) Tim Walker (Guitar) of Cornerstone provided the accompaniment for the sessions.
43. The opening prayer was given by Tim Walker of Cornerstone.

44. Steve McHargue, pastor of Fellowship, Judy Phillips, WMU Director and member of Madison First, and Ricky Lyons, Brotherhood Director and member of Riverside, gave the theme interpretation.
45. Kyle Giddens, host pastor, welcomed the messengers and visitors to Cornerstone and expressed the pleasure of the church in hosting this 106th annual meeting.
46. Barry Howell led the association in singing, "Keep on the Firing Line."
47. Gene Stokes promoted the Maguire State Mission Offering. Our goal is \$8578. If the goal is met, the association will receive 10%; if the goal exceeded 15% will be returned to the association. Mr. Stokes admonished churches to support the Annie Armstrong Easter Offering, Mother's Day Offering for the Florida Baptist Children's Home and the Lottie Moon Christmas Offering. Mr. Stokes called attention to the 2005-2006 Calendar printed in the Book of Reports. Promotion was given for the On Mission Celebration March 22-26, 2006.
48. The Pastoral Ministries report was given by Preston Gainey, pastor of Hopewell. Mr. Gainey introduced Matt Swain, pastor of St. Johns and newly elected director. Matt Swain encouraged ministers to support the breakfasts and ask churches to volunteer to host a breakfast. Mr. Swain gave a unique challenge for internship with Baptist College of Florida to supply six young men to serve in our association. Dr. Robin Jumper will lead the January Bible Study Overview on January 3.
49. Ricky Lyons reported for Brotherhood.
50. Steve McHargue gave the Evangelism Report and used a video clip of Bobby Welch, president of the Southern Baptist Convention in promotion of one million baptisms in 2006.
51. Iris Wesson, director and member of Hopewell, gave the Children's Camp Re-
- port. Mrs. Wesson ask those who have served in camp to stand and give their place of service.
52. The Woman's Missionary Union Report was given by Judy Phillips. Mrs. Phillips expressed appreciation to the leadership team and host churches. The prayer calendar was shared followed by prayer for the missionaries.
53. Kyle Giddens called for the Miscellaneous Business and Announcements.
- a) Benjie Dyal, pastor of New Home, made a motion to use monies from the General Fund to help with the Gary Spears Truck Fund if the amount collected did not total \$3000. The motion carried after a second by Matt Swain. Gary Spears' truck was stolen from the Association Office while he was serving on a Disaster Relief Trip to Lake Charles, Louisiana.
54. Kyle Giddens asked Moderator Caron Harn to come forward as he presented the Constitution & Bylaws Revisions and the Policy & Procedure changes. The motion came from the Administrative Committee and carried unanimously.

ANNOUNCEMENTS:

Homecoming at Pine Grove - October 23, Richard Brown, speaker; Lee First - November 6 (Homecoming), Revival November 6-9; WMU Rally at New Home November 8; Faith - Homecoming November 6; Homecoming, Central on November 6, Manning Hicks, speaking; Bethel Creek - Deacon Ordination October 23, 4 PM; St. Johns - Homecoming November 6; Fellowship "Judgement House" October 21-23, 28-30; Monday, October 24 Jamie Murphy will present the "Parent Project" in the Association Office. The re-roofing project at the Florida Baptist Children's Home, Tallahassee is cancelled as Hurricane Wilma is threatening Florida.

55. Walter Bailey called the association to worship and prayer, noting "The Greatness of God" and led in prayer.
56. Barry Howell led the association in singing "Blessed Assurance". The Cornerstone Praise Team shared "Heal Our Land."
57. Gene Stokes introduced Sherwood Sawyer, pastor of Bethel Creek and Family Life Director for the Missionary Sermon.
58. Sherwood Sawyer gave an inspiring message based on Matthew 28:18-20, followed by prayer.
59. The adjournment prayer and blessing was given by Mark Hart of Cornerstone.
60. The fellowship supper was provided by the host church.
61. There were 90 messengers and visitors registered which included thirteen (13) pastors. Twenty-one churches were represented. The Cherry Lake, Concord, Emmanuel, Harmony, Lamont, Macedonia, Morningstar, Mt. Olive, Olive, Pleasant Grove, Sirmans, and Vision Mission were not present.

TUESDAY EVENING "Through Prayer"

62. Barry Howell led the Association in singing "Let's Just Praise the Lord."
63. The opening prayer was given by Mark Hart of Cornerstone.
64. Debe Scott, director and member of Greenville gave the theme interpretation. She invited Gayle James of Greenville to sing "I Love to Tell the Story" with slide show. Mrs. Scott reported for Sunday School.
65. Dorothy Heard, VBS Director and member of Pine Grove noted that 25 churches reported 1894 in attendance during the 2005 Vacation Bible Schools.
66. The printed report of the Committee on Resolutions was noted by Moderator Caron Harn.
67. The Time-Place-Preacher Committee Report was given by Matt Swain. The Semiannual Meeting, April 11, 2006, will

- be held at Fellowship Baptist Church. The 107th Annual Session will convene October 16-17, 2006 with the Faith and Pleasant Grove Baptist Churches. The Doctrinal Sermon will be delivered by Caron Harn, pastor of Lee First. The alternate speaker will be Glenn Luttrell, pastor of Riverside. The Missionary Message will be given by Ted Rushing, pastor of Pleasant Grove. Glenn Luttrell is the alternate speaker.
68. Gene Stokes presented the 2005-2006 Associational Officers/Directors: moderator - Phil Heard; vice-moderator - Preston Gainey; administrative assistant/clerk/treasurer - Geraldine Stokes; assistant treasurer - Ann Sapp. Department directors are: Sunday School - Debe Scott; Disaster Relief - Johnny Henderson; Discipleship Training - Richard Brookins; Brotherhood - Ricky Lyons; W.M.U. - Judy Phillips; Music - Rusty Bryan; Pastoral Ministries - Matt Swain; Evangelism - Steve McHargue; Stewardship - Benjie Dyal; Prayer Coordinator - Walter Bailey; Camp Director - TBA; VBS Director Dorothy Heard. Mr. Stokes expressed appreciation to Caron Harn and Kyle Giddens for their leadership. James Jackson, pastor of Brewer Lake led in prayer for the newly-elected officers and directors.
69. Walter Bailey called the association to prayer using James 5:13-18 and led in prayer.
70. Barry Howell led the Association in singing "The Solid Rock".
71. The special music was given by Judy Brock of Cornerstone.
72. Gene Stokes gave an inspiring message entitled "What Can We Do To Reach Our Potential" using Ephesians 4:14-32.
73. The benediction was given by Glenn Luttrell, pastor of Riverside.

*Geraldine Stokes, Clerk
Caron Harn, Moderator*

MISSION ACTION 2005



Mission Trip to Blue Springs Baptist Assembly, May 31 - June 3, 2005. Renovated 14 motel rooms.



Disaster Relief CleanUp & Recovery Team served in Hattiesburg, MS September 1-10, 2005 (2 teams), Lake Charles, LA, and Milton.

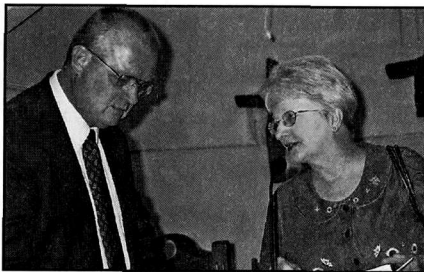

Annual Meeting October 17, 2005. Moderator Caron Harn and Judy Phillips, WMU Director.

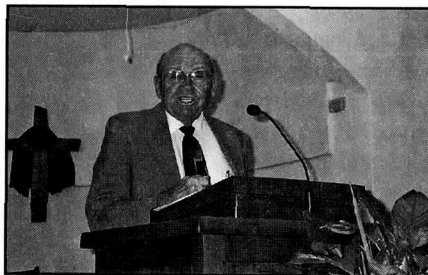

Walter Bailey, Prayer Coordinator, surrendered to preach at St. Johns 55 years ago.

2005-2006 Calendar of Activities

OCTOBER 2005

- 30 ACP Due in Association Office
- 5 Minister's Breakfast, 8 AM, Office
- 8 Mayo Pioneer Day
- 11 "Deacon Growing in Character & Commitment", 7 PM, Office
- 14-18 Annual Meeting of Association; 4 PM, St. Johns & Cornerstone
- 23 Sunday School GREAT DAY

NOVEMBER 2005

- 2 Minister's Breakfast, 8 AM, Faith
- 8 WMU Rally, 10 AM, New Home
- 8 Christian Money Management Conference, 7 PM, Office
- 9 Association Council, 10 AM, Office
- 14-15 Florida Baptist Convention, Ocala
- 16-18 Campers on Mission Rally, Tampa
- 19 Worship Explosion, 2 - 9 PM, Terry Williams, Madison First

DECEMBER 2005

- 27-3 Week of Prayer for International Missions/Lottie Moon Offering
- 6 Executive Committee Meeting, 7:30 PM, Office
- 10 Greenville Country Christmas
- 13 Ministers/Staff/Wives Supper, 7 PM, Pine Grove

JANUARY 2006

- 3 January Bible Study Clinic, 7 PM, Office,
- 10 In's & Out's of Praise Team Ministry, 7 PM, Mayo
- 11 Minister's Breakfast, 8 AM, Cornerstone
- 15 Baptist Men's Day & Sanctity of Human Life
- 17 Assn. Brotherhood, 6:45 PM Supper,
- 25 Association Council, 10 AM, Office

FEBRUARY 2006

- 1 Minister's Breakfast, 8 AM, Elizabeth
- 7 Executive Committee Meeting, 7:30 PM, Office

- 14 WMU Rally, 10 AM, Bethel Creek
- 25 State VBS Clinic
- 27 VBS Early Bird Clinic, 7 PM, Office

MARCH 2006

- 26-5 Week of Prayer for North American Missions & Annie Armstrong Offering
- 1 Minister's Breakfast, 8 A.M., Greenville
- 4 Choir Festival, 6:30 PM, Lee First
- 12 Evangelism Rally, 6:30 PM
- 21 Association Council, 10 A.M., Office
- 22-26 On Mission Celebration in churches

APRIL 2006

- 1 Lee Day
- 1 Disaster Relief Training, Suwannee Association
- 5 Minister's Breakfast, 8 A.M., Brewer Lake
- 7-8 WMU Prayer Retreat, Pickett Lake
- 11 Semiannual Meeting, 6:30 P.M. Supper, Fellowship
- 15 Madison Four Freedoms Down Home Day
- 18 Brotherhood Meeting, 6:45 P.M. Supper,
- 24 VBS Clinic, 7:00 P.M.,
- 25-27 Campers on Mission State Rally, Yogi Bear Campground

MAY 2006

- 30-7 Christian Home Week
- 1 Compensation Planning Seminar, 6:30 PM Supper,
- 3 Association Leadership Conf., Blue Springs
- 5 Men's Rally, Pickett Lake, 6 PM Supper
- 9 WMU Rally, 6:45 P.M., Madison First
- 10 Minister's Breakfast, 8 A.M., TBA
- 14-21 Associational Missions Week
- 16 Pastor's Stewardship Meeting, 6:30 P.M. Supper, Office

- 18 Regional Leadership Development, Florida Association
- 24 Association Council, 10 A.M., Office

JUNE 2006

- 6 Executive Committee Meeting, 7:30 P.M., Office
- 17 Monticello Watermelon Festival
- 12-13 WMU Annual Meeting, Greensboro, NC
- 13-14 Southern Baptist Convention, Greensboro, NC
- 21 Minister's Breakfast, 8 A.M., TBA
- 24 Camp Breakfast, 9 AM, Office

JULY 2006

- 5 Minister's Breakfast, 8 A.M., TBA
- 10-13 Children's Camp, Pickett Lake
- 10-14 Harmony Bay Youth Music Camp, Blue Springs
- 10-14 Missions Adventure Camp, Blue Springs
- 18 Joint Brotherhood/WMU Meeting, 6:45 P.M.,
- 17-21 Young Musicians Camps, Lake Yale
- 25 Ministers/Wives Covered Dish Supper, 6:30 PM, Office
- 26 Association Council, 10 A.M., Office

AUGUST 2006

- 1 Executive Committee Meeting, 7:30 P.M., Office
- 13-20 Church Music Emphasis Week
- 16 Minister's Breakfast, 8 A.M., TBA
- 22 Key Leader Workshop, 7 P.M., Faith
- 26 Praise Team & Ensemble Festival, 6:30 PM

Music Report 2004-2005

Praise God from whom all blessings flow. Praise Him all creatures here below. God has been doing wonderful things this past year. I look forward to the up coming year that God has in store for music in the Middle Florida Baptist Association. Thanks to everyone who made the events this past year great successes.

SEPTEMBER 2006

- 3-10 Season of Prayer/Maguire State Mission Offering
- 6 Minister's Breakfast, 8 A.M., TBA
- 12 How to Grow a Strong Stewardship Church, 7 PM,
- 20 Association Council, 10 AM, Office
- 25 Family Friendly Church, 7 PM

OCTOBER 2006

- 4 Minister's Breakfast, 8 A.M., TBA
- 13-14 Minister's Wives Retreat, Blue Springs
- 14 Mayo Pioneer Day
- 16-17 Annual Meeting of Association; 4 P.M., Faith & Pleasant Grove
- 22 Sunday School GREAT DAY
- 24 Specialty Workshop (Puppet, Drama, Interpretive Movement) 7 PM

NOVEMBER 2006

- 8 Minister's Breakfast, 8 A.M., TBA
- 6-8 International Mission Study
- 8 Association Council, 10 A.M., Office
- 14 WMU Rally, 10 A.M.,
- 13-14 Florida Baptist State Convention, Orlando

DECEMBER 2006

- 26-3 Week of Prayer for International Missions/Lottie Moon Offering
- 5 Executive Committee Meeting, 7:30 P.M., Office
- 9 Greenville Country Christmas
- 12 Ministers/Wives Fellowship Supper, 7 P.M.

UPCOMING EVENTS

November 19, 2005: Choral Reading Workshop, Madison First, 2 PM. Everyone is invited to participate in this event. We will be practicing the songs that we will be performing in the worship service that evening. A supper will be provided for all

of the participants. The Worship Explosion service will begin at 7 PM.

January 10, 2006:

In's & Out's of Praise Team Ministry, Mayo Baptist, 7 PM. If your church has a praise team or are thinking about having one, this will be a great opportunity for you.

March 4, 2006:

Adult Choir Festival, 6:30 PM, Lee First

August 26, 2006:

Praise Team & Ensemble Festival

If I can help you with the music of your church in any way please let me know. Let's remember that Jesus Christ is the only one worthy of our praise and worship. Let us do all that we can do to bring Him glory and honor.

In Christ,
Rusty Bryan

Brotherhood

The Associational meetings for the brotherhood have been very inspirational and exciting this past year. The first meeting was held at Riverside in January. Barrett Keene, a former National FFA officer from Plant City, Florida gave a very touching message that reached the young and old alike. There was approximately 125 in attendance.

The second meeting was held in April at Faith. Eddie Blackman was the speaker, and the emphasis was on, "Why get boys involved in mission activities?" There were 57 in attendance.

The joint meeting was held in July at Elizabeth. At that meeting some very touch-

ing reports were given by some of our own about hurricane recovery and other miscellaneous mission trips. Their experiences touched everyone's heart that was in attendance.

In summary, all of the host churches did a superb job with the meals and the other "host" responsibilities. Bro. Rusty Bryan did an excellent job with the music and a good time in the Lord was had by all. Hopefully the meetings with their programs will encourage more work to be done in our local churches.

*Respectfully Submitted,
Ricky Lyons*

Evangelism

Everyone can and I'm it! Pastor Bobby Welch has issued this challenge to us as to become personal soul-winners for Jesus Christ. If we are to reach our world for Jesus Christ it will not be by church events alone. It will be when we, "the church" of Jesus Christ take the responsibility of the salvation of our friends and families personally. Organized programs alone will not reach this generation. We must engage those God has placed in our lives into the process of loving them to Jesus Christ.

Sharing Christ can only happen when people are teachable. Share Christ with a meal during times of loss, share Christ with those suffering through personal and family difficulties. Share Christ during natural disasters. Do you see the pattern? Share Christ always and when necessary even use words!

For heaven's sake don't pull up short, SHARE CHRIST!

We have a great Convention staff that will come to your church and help equip you for effective evangelism. Call David Burton our Evangelism director, Don McCutcheon evangelism strategist, Jeff Hessinger for personal evangelism training.

Call Rick Shepherd to equip you in prayer and spiritual awakening.

But first call on Jesus and ask Him to give you His heart for those all around you right now. For without Him they are lost forever.

God give us your heart for our friends and families.

Steve McHargue

Pastoral Ministries

Everyone who has accepted God's truth as their own has, "Peace like a river" in their hearts, except those times when the stress of ministry takes away our peace. Let's face it sometimes it can be taxing to give all that time and energy to the ministry. One of the privileges of serving in Pastoral Ministry is that I am able to be around great guys, and notice their hurts and pains.

My goal this year in Pastoral Ministry is to help pastors and staff to keep on keeping

Annuity Board Representative

For years Baptists have been used to calling the agency responsible for pastor/staff financial protection The Annuity Board. The name refers to only one aspect of the board's responsibilities, however. In order to give a broader definition to that responsibility the Southern Baptist Convention has approved a name change for the agency. The new name is GuideStone Financial Resources of the Southern Baptist Convention.

A significant milestone was reached at the close of 2004 as assets reached an all-time high of \$8.3 billion. In addition, the investment programs made available to GuideStone participants performed well for 2004, as well as since their inception in August 2001.

In a concentrated effort to offer more flexibility in plan options, deductibles and competitive rates, new health plans were made available to participants. The plans, along with the addition of a second network provider, have been well received and have had an impact on stabilizing rates. In addition to more participants using in-network providers to take advantage of medical discounts, the wellness emphasis that began three years ago also contributed to lower claims costs. Over 40% of participants received a decrease in the medical plan rates for January 1, 2005.

The Endowment ministry continued its work to make Southern Baptists aware of the tragic plight of retired ministers and

on for the Lord. The way this department is doing this is by holding great and meaningful meetings and great fellowship. One of the highlight events was going to Dowling Park and having a catered meal and workshops for all the ministerial staff and their partners. I would like to thank all the churches for providing a way for their pastors to attend this outing.

Preston Gainey

their widows who were unable to plan adequately for retirement. Individuals and churches responded with open hearts and open hands as they helped to underwrite the financial assistance given to those who are in desperate need. This ministry comes under the "relief" aspect of the old "Relief and Annuity Board."

It may be of interest to see how Florida Baptists are responding to the services offered by the GuideStone:

Number of active churches in the Church Annuity Plan: 1,520
Percentage of churches active in the Church Annuity Plan: 72%
Number of persons receiving retirement benefits: 1,715
Number helped by the Adopt An Annuitant and Relief ministries: 129

The mission statement of GuideStone is "Serving Those Who Serve the Lord..." with the integrity of our hearts and the skillfulness of our hands" (Psalm 78:72).

For products and services of GuideStone Financial Resources, call toll-free at 1-800-262-0511, or call your Baptist state Annuity Representative, Art Herbert at 1-800-226-8584, Ext. 3022 or visit the Web site at www.GuideStone.org. We want to be of service to you.

*Submitted by Phil Heard,
Annuity Representative*

Stewardship/Cooperative Program Department

PRESENTING THE CHALLENGE AND COMMITMENT TO BIBLICAL STEWARDSHIP in your church can produce changed lives, changed priorities, and a deeper commitment to Christ and His work by church members. Stewardship is a transformation of one's heart, not a financial transaction of the pocketbook or checkbook.

THE GIVING LIFE is the newest annual stewardship promotion plan on sacrificial giving. The Giving Life was provided for Florida Baptist churches this year, and gives prominence to spiritual growth issues. This program encourages Christians to grow in their involvement in, and support of, kingdom causes (Romans 12:1-2).

NEW MATERIALS prepared and provided by the Stewardship Department were presented to pastors, church staff and laypersons this year at the seminars which our association sponsors.

BUILDING FOR THE FUTURE: To date, the Stewardship Department has made available eleven trained consultants who have led 208 BUILDING FOR THE FUTURE (BTF) campaigns in Florida Baptist churches in the last 12 months, 10 churches have completed BTF programs, totaling \$4,529,737: Expect spiritual renewal to occur in members' lives and thousands of dollars in interest payments to be saved when your church uses BTF. This fine programs, which maximizes the resources of your own congregation, can be used in any size church in Florida.

YOUR CHURCH AND ITS MINISTRY OF STEWARDSHIP: Developing a ministry of stewardship in the church requires planning and an understanding of the available resources. Last year seven stewardship specialists worked with the director and associate director to conduct 46 Pastor Stewardship Meetings with approximately 850 pastors, staff members, and stewardship leaders from 476 churches in attendance; and 13 Lay Stewardship

Conferences with approximately 373 in attendance from 135 churches. In addition, approximately 60 churches received personal training and assistance through our department's church consultations. Middle Florida sponsored clinics and seminars in our own association, and will do so in the year to come.

THANK YOU FOR YOUR SUPPORT as we continue to proclaim the message and meaning of biblical stewardship. Florida Baptist churches face monumental challenges in the years ahead. Please let us know how we can assist you in your vital ministry of developing faithful stewards.

Clarence P. Hackett, Director
William F. Montgomery, Associate
Gary D. Townsend, Associate
1-800-226-8584, Ext. 3025

*Presented by Phil Heard,
Stewardship Representative, 2005*

PETITIONARY LETTERS COMMITTEE

The First Baptist Church of Greenville voted in its Spring 2005 business session to petition our Association for affiliation. This action was forwarded to our Moderator, who appointed a five member Petitionary Letters Committee. The names of this committee appear at the end of this report.

The committee was charged with reviewing reports, documents and other materials submitted and to report back to the Association at the October Annual Meeting.

On August 22 at 7:00 PM, the committee met to do its work at the Association Office. It was decided that a meeting with the church would be of great value to both the committee and the church so a meeting was arranged for September 12 at 7:00 PM. The meeting was well attended with good participation by both parties. The church were gracious hosts and provided wonderful refreshments.

After careful study and review of materials, sharing of personal first-hand knowledge of the church and its wishes to fellowship and minister with us, it was a unanimous decision to recommend to you that the First Baptist Church of Greenville be received under the watch care of the Middle Florida Baptist Association. They will have all the rights and privileges of membership except voting. Should this recommendation be approved by the Association, it will be necessary for the First Baptist Church of Greenville to take another vote on their desire to be affiliated with our Association in nine months (July 2006). Should this vote by the church be affirmative, the Middle Florida Baptist Association would take a final vote on the question of admission at our Annual Meeting one year after the watch care ap-

Director of Missions

This year has afforded us the opportunity to look back at our past and forward to our future.

Looking back on the 150th anniversary of the founding of the Florida Baptist Convention, the celebration was held at Clifton/Concord site on November 20, 2004, and was jointly sponsored by our Association and the Florida Baptist Historical Society.

Looking forward the Association acquired 1.1 additional acres making a total of 1.98 acres at the office site.

Moseley Hall Church voted to disband on December 19, 2004 and gave their assets to the Association. We now have a sales contract on the property.

There have been two official church plants during the year: New Beginnings in Mayo and Greater Community Baptist Church in Madison.

First Baptist Church of Greenville has petitioned for membership in the Association and is being recommended to be received under watch care.

Currently we still have five churches seeking Pastoral Leadership. The following

proval had been granted. Upon a favorable vote the First Baptist Church of Greenville will be granted full fellowship with Middle Florida Baptist Association with all rights and privileges of other member churches.

The committee wishes to express appreciation to the First Baptist Church of Greenville for their desire to be a part of us and for supplying materials needed for study.

As chairman, I would like to thank the entire committee for their diligence, contributions and cooperation in accomplishing this important task.

*Roy Faglie, Chairman
Sarah Buchanan
Clyde Larrabee
Jimmy McNeal
Pat Reams*

new pastors and staff are welcomed to our Association: Garland Jones, Sirmans; Philip Holbrook, Elizabeth; Timothy Shumaker, Greenville Baptist; and Brad Clark, Minister of Youth at First Baptist Church, Madison.

This year saw revivals in a brand new fashion among eighteen (18) churches as they clustered in "triads", swapped staff and rotated meeting places. This was well received and has served as a stimulus for other cooperative ventures.

Our gifts to the Association, State Missions, and Cooperative Program also increased.

The Counseling Ministry has continued to be well used by the community at large, as well as by many of our congregations. Due to the untimely death of Dr. Don Dunlap this ministry was in transition, but thanks to answered prayer and the desire of Dr. Debbie Dunlap to pick up the practice it is now in full operation again. Pray that we will continue to be sensitive to the opportunities and challenges God brings our way.

Gene Stokes, DOM

Sunday School

During the past year our Sunday School focus has been on utilizing the structure of Sunday School for outreach. By its very definition, Sunday school is evangelistic. Using each age related unit or class; we reach out to our prospects, minister and disciple them as they assimilate into our outreach programs. In this way, the Sunday school is an ever growing and changing organization of loving, caring Christians. Evolving, growing, learning, and reaching each new unit develops into mature Christians that seek to do God's will.

Our assist team has encouraged the development of new units as we have offered instruction in various churches. There have been over 6,800 new units reported by

Florida Baptists this past year. Many new churches are using the off site "small group" model for their Bible Study strategy to encourage the unchurched adults to participate.

The annual Sunday School Training program in our association is in the center of a continuum of training. It begins with instructors being trained by leaders, usually in Blue Springs or Lake Yale. These instructors train other teachers, who teach others and so it goes, the building of the Lord's Kingdom. Pray for these Sunday school programs as we develop, teach, and reach.

Deborah Scott, Director

State Board of Missions

As your State Board of Missions representative I respectfully submit this report. As in the past, the Florida Baptist Convention continues to aggressively seek to reach the lost for Christ here in Florida and through the efforts of the Southern Baptist Convention.

This year I served on the Convention Properties Committee. In general this committee is charged with evaluating the current as well as the future needs of the convention with regards to real property. The committee makes recommendations to the State Board of Missions in the areas of new construction, repairs, sales and purchases of property, and prepares budget requests as needed. Two properties of particular note for this report are the Conference Centers at Lake Yale and Blue Springs. I am very pleased to report that both of these Centers

have shown a remarkable turn around financially over the past two years. The future of these facilities is indeed bright.

As I end my final term on the State Board I want to leave with two comments. First, it has been a pleasure and an education for me to serve for the past six years. I want to thank the Association for this opportunity. Second, I continue to urge each church to take advantage of the services offered by the Convention. There is a vast wealth of talented and gifted personnel within the Convention staff. These staff members are supported by your Cooperative Program gifts and are available and eager to work with your church.

If I can ever be of service to you or your church, please do not hesitate to call.

Roy Faglie

Family Life Report

On Saturday, February 5 a presentation was made on "The Seven Pillars of the Kingdom Family" at the Association office. A two session seminar was held on March 18-19 for adults. One session was on "Parenting" and another was on "Communicating with

your Spouse" This was led by Dr. Donald Dunlap of the Counseling Center. This was on Friday evening 6-9 pm and Saturday 9 am -1 pm.

I attended the Association Leadership conference in Blue Springs on May 4. I

shared in the Key Leaders Workshop on August 23. We had a workshop on Sept. 26 about "Serving Crime Victims with Disabilities". This was identifying risk factors to abuse/neglect for people with disabilities and understanding disabilities with tips for interacting.

Are you seeking God's leadership on family ministry goals or action plans for your church? How well is your church demonstrating a real concern for families in

your church? Have you had a family needs survey conducted in your church within the last two years?

We look forward to another year of being of service to you. If I may be of help to you in your church feel free to call me at 386-658-2398.

Yours in serving Christ through Family Life,

Sherwood E. Sawyer

Children's Camp 2005

Jesus' love was flowing at Pickett Lake the week of July 11-14, 2005, as we turned the camp facility into Lava Lava Island. And yes, we had plenty of water surrounding us! 119 children and over 60 adults enjoyed a week full of Bible Study, recreation, tracks, worship, singing, and even building and shooting off our own homemade volcanoes.

We had to adjust our Sunday and Monday schedules a little because of Hurricane Dennis, but we didn't let that stop us from continuing on with our week of camp. God blessed us tremendously with a safe and wonderful week. We had a terrific staff and a great bunch of campers. There were several salvations and rededications during the week.

The camp committee would like to thank the camp and cooking staff, the teachers, the track leaders, the cabin counselors, the junior counselors and all others who gave of their time and energy to make this camp a success. We are also very thankful for the churches that cooked meals or donated money to purchase food and snacks for our week of camp. A special thanks to Brother Gene and Mrs. Geraldine for their work all year!

Our Association is truly blessed to have the Middle Florida Baptist Assembly Grounds to use and enjoy. I encourage you to go to our children's camp or other events and enjoy it for yourself.

*Iris Wesson, Sunny Wimberly
and the Camp Committee*

Elbert C. Tyner Youth Camp Financial Report

Balance on hand (August 31, 2004)	\$5,295.70
Camp Donations	\$1867.27
Pinetta First	220.00
Hopewell (Snacks)	501.27
FL. Bapt. Conv	700.00
New Home	446.00
Receipts from Campers	\$ 6856.00
Supper/Family Night	191.00
Interest Income	5.66 (thru 7-18-05)
Total Receipts	\$8,919.93
Total Funds	\$14,215.63
Expenditures:	
Camp Fees	\$5180.00
Books/Curriculum/Supplies	537.46

Woodworking Supplies	118.52
Food	1264.33
Pizza Hut - 48 Large	377.69
T-Shirts	997.50
Cooking Track	157.38
Fishing Track	80.99
Snack Shack	168.14
S V Rentals (Snow Cones)	125.00
Block Funding Correction	500.00
Bank Charge (Returned Check)	10.00
Total Expenditures	\$9,617.01
BALANCE ON HAND (August 1, 2005)	\$4,598.62

*Geraldine Stokes, Financial Secretary
Ann Sapp, Treasurer*

Disaster Relief Report

This has been a very active year for response to disaster situations. People from our churches have risen in response to the needs of others and worked 3 hurricanes and 1 training workshop.

Four men responded to Milton after Dennis came ashore. They were housed at First Baptist Church of Milton and did cleanup for 3 days.

Two trips were made in September to Hattiesburg, Mississippi in response to Katrina. A total of 32 people ministered during these trips. Both men and women served, and a tractor was taken on each of these trips.

Our October trip was in response to Rita and the mission was to Lake Charles, LA. Ten men responded and took along a tractor. The main work was putting on tarps and cleanup.

Six of our people responded to help on the feeding unit for the day of training at Green Cove Springs, Florida.

Many lives have been impacted by these ministries. If you feel God is leading you to serve in a capacity like this please let us know so we can get you "plugged in".

Thanks to those of you who responded by giving to support this ministry and to help those who were the victims of the storms.

Vacation Bible School 2005

Your VBS team attended the state training in Gainesville on February 26, 2005; conducted an Early Planning Conference on February 28, at the Association Office. Thirty-eight people from 18 churches attended.

The main clinic was held at Pinetta First on April 25, with a record attendance of 112, including eleven pastors from 22 churches. Our thanks to all who led as well as those who attended.

Several churches were represented who had not participated before. Others chose to use VBS materials from other publishers.

All together twenty-five (25) churches held Bible school during the summer, using a variety of schedules. Reports were turned in

from 25 churches, recording a total of 1894 enrolled.

Your team included: Kim Reams, Greenville; Mary Edna Lewis, Central; Martha Creel, Central; Carol Prevatt, Olive; Wayne Prevatt, Olive; Gene & Geraldine Stokes, Lee First; Mary Guidinger, Pinetta First; Debe Scott, Greenville; Phil & Dorothy Heard, Pine Grove.

Looking ahead...2006! Theme-"Arctic Edge-Where Adventure Meets Courage."

Early Planning Conference, February 27, Association Office. Main Complete Clinic, April 24, church to be announced.

Dorothy Heard

Recognition of Church Clerks

Order of Receipt of Annual Church Profile

<u>CHURCH</u>	<u>CLERK/SECRETARY</u>	<u>DATE RECEIVED</u>
*Cherry Lake First.....	Cathy Caslin.....	09-09-2005
Beulah	Jeanie Koontz.....	09-27-2005
*New Macedonia	Sarah Buchanan.....	09-28-2005
*Concord	Barbara Townsend.....	09-28-2005
*Faith.....	Madge Waller.....	09-28-2005
*Mayo.....	Martha Murray.....	09-28-2005
*New Home.....	Lisa B. Tuten.....	09-28-2005
*Greenville.....	Mary Harper.....	09-28-2005
*Hopewell.....	Pam Olsen.....	09-28-2005
Central	Dorothy Lewis.....	09-28-2005
Mt. Olive.....	Latrell Ragans.....	09-28-2005
Riverside	Myrna Irvin.....	09-28-2005
Madison First.....	Sandra Shannon.....	09-28-2005
Fellowship.....	Sabrina Whitaker.....	09-28-2005
Unity.....	Ruth Walker.....	09-28-2005
Emmanuel Mission	Irene Boots.....	09-28-2005
Elizabeth	Shirley Faglie.....	09-29-2005
*Lamont.....	Angela Dombro.....	09-29-2005
Harmony.....	Pearlie Mae Pearce.....	09-30-2005
*Midway.....	Kathryn Hale.....	09-30-2005
Morningstar	Shirley Mattair.....	09-30-2005
*Pleasant Grove.....	Lacretia Barrington.....	09-30-2005
*St. Johns.....	Pat Bush.....	09-30-2005
Pine Grove.....	Sandy Bochnia.....	10-01-2005
*Bethel Creek.....	Sheila Snipes.....	10-02-2005
*Macedonia	Alvera Rhoades.....	10-02-2005
Pinetta First.....	Relma Coody.....	10-04-2005
Sirmans	Rebecca Sever.....	10-04-2005
Lee First	Phyllis Bailey.....	10-11-2005
Olive	Kathy Jones.....	10-17-2005
Brewer Lake.....	Janet Brookshire.....	10-25-2005
Vision Mission		No Letter Received

A VERY SPECIAL THANKS to each clerk, pastor or person responsible for completing the Annual Church Profile to the Association! The ACP process continues to challenge clerks to use the Internet. Our Convention used a new software, FL eBC (Florida Electronic Baptist Convention). Fifteen clerks successfully used the FL eBC, which simplified my work. I appreciate the opportunity to serve along beside you...May God bless each of you as you continue to serve our Lord through your local church.

*Denotes use of FL eBC.

Geraldine Stokes, Associational Clerk

Woman's Missionary Union 2004-2005

Due to the hurricanes that devastated the state early in the fall, the leadership conference at Blue Springs was cancelled. However, the Middle Florida Association did have its conferences and the WMU leadership team provided a leadership conference that had fifteen in attendance.

BWA Day of Prayer ...Our first rally was held on Tuesday, November 9, 2004 at Pinetta First Baptist. The leadership team was in charge of the program that centered on the Baptist World Day of Prayer. A highlight of the meeting was the dedication of the nearly 500 Operation Christmas Child shoeboxes collected from the churches in the association. We had an attendance of eighty plus.

February Rally Recap... We had 56 members, 4 pastors, and 2 guests at Brewer Lake on February 8, 2005, to hear June Mason tell about her work in South Africa. We had an offering of \$168.50 and several bags of food were collected and taken to the Second Harvest for distribution. The nominating committee submitted the same slate of ladies for the 2005-2006 Leadership Team minus Mission Friends consultant and Acteens consultant. These were elected unanimously.

The Prayer Retreat at Pickett Lake was held on April 8-9, 2005. Linda Miniard from

the Florida WMU was the retreat leader. The theme for the retreat was "FAITH for the JOURNEY." We had 40 in attendance with 11 of our churches represented.

Dr. Bob Loy from the Jacksonville Port Ministries was our guest speaker for our May 3rd rally. The meeting was held at Elizabeth. During the meeting we spotlighted Elizabeth's Mission Friends, Girls in Action and Children in Action groups. Dr. Loy presented an informative, entertaining and challenging program concerning his work with the Jacksonville Port Ministries.

Joint WMU/Brotherhood Meeting... Perhaps we saved the best to last. Because of the situation with the hurricane, those from the state who were to present this program could not come. Bro. Gene Stokes called on several of Middle Florida's Volunteers in Missions to share how God had used them during the past year on various mission trips. All that were in attendance were blessed and challenged.

Thank you for allowing me to serve as the associational WMU director and remember to contact me at home 973-6555 or through the office if I can help you.

Follow On,
Judy Phillips

Florida Baptist Historical Society

The Florida Baptist Historical Society has had an existence since 1894. The Florida Baptist Convention has seen a need down through the years for the collection, storage, publishing and interpretation of important events in the life of our convention. The FBHS is committed to service to Florida Baptist churches.

Some things have happened this year of note. We have assisted at least ten churches in the writing of their church history by providing them pertinent resource information.

We have collected over 1,400 biographical sketches of pastors who have served in Florida. We have published a monthly newsletter entitled Then and Now. We have published a fall journal that chronicles the history of our Florida Baptist State convention agencies. We have purchased more historical resources that are available to us on microfilm only.

Within the next six months we plan to be on line with our new website that can be accessed through FloridaBaptistHistory.org. We are also making a committed effort to

collect copies of associational minutes from all of our associations.

Our newest research collection is an attempt to get as many Convention Press books as possible that have been published by the Southern Baptist Convention. These are the old paperback study course books that go back as far as 1919. Some are hard-back but most are cardboard back and are

packed with Baptist history and research information. We are asking our churches and associations to assist us in forming this important collection.

The future of our history is bright as we work together to collect, preserve and publish data that will serve our people and honor our Lord.

Dr. Jerry Windsor

Highlights of Executive Committee Meetings

December 7, 2004In celebration of the 150th Anniversary of the founding of the Florida Baptist Convention, the association had an exhibit booth at the state convention meeting in Jacksonville November 8-9, 2004. Middle Florida Association and Florida Baptist Historical Society jointly sponsored a celebration at the site near Concord Church on November 20, 2004 with Dr. John Sullivan as guest speaker. Billy Bailey and Steve Tuten of Moseley Hall Church (1901-2004) stated their decision to close the church and deed the property to the association. A motion was made and seconded to accept the property. Approval was given to purchase 1.1 additional acres of land for \$9,000 per acre from Jack McLeod who donated the office site.

February 1, 2005Guidelines for the use and sale of Moseley Hall Property was approved as drawn up by the Administrative Committee. The transfer of \$18,663.57 was made on January 31, 2005. A \$10,000 Moseley Hall Endowment Fund was set up which will enable Moseley Hall to continue in ministry as long as the world stands with only interest being used. Guidelines for Faithful Servants ministry was approved. Budget amendments made were: #702 Moseley Hall Property, #800C for Faithful Servants Ministry. The Maguire State Mission Offering Goal was surpassed and \$893 will be returned to the Association for mission purposes.

June 7, 2005First Baptist Church of Greenville has indicated an interest in becoming a part of Middle Florida Baptist Association. There were fourteen (14) from seven churches who participated in a mission trip to Blue Springs Baptist Assembly June 1-4, 2005. Fourteen motel rooms were renovated, painted and new lighting installed.

August 2, 2005.....The 2005-2006 Proposed Budget was presented by Kyle Giddens, Vice Moderator and approval was given to be presented to the Annual Meeting for adoption. Nick Constant, Realtor gave a \$5000 binder on the Moseley Hall property and said he would pay \$75,000 cash for the property. The offer was accepted. The closing on the McLeod property is August 3, giving the Association 1.98 acres. Changes to the Constitution and Bylaws and the Administrative Assistant Job Description was given by Gene Stokes, Director of Missions and the final approval will be given at the Annual Meeting. Moderator Caron Harn appointed the following people to serve on the Petitionary Letters Committee for First Baptist Church of Greenville: Clyde Larra-bee, Jimmy McNeal, Pat Reams, Sarah Buchanan, Roy Faglie.

Middle Florida Baptist Assembly

247 SE Salvation Road, Branford, FL 32008

Telephone 386.935.0608; FAX 386.935.2934

E-mail web@baptistcamp.com

2005 has been another Great Year for Our Lord's Work at Middle Florida Baptist assembly. There were 118 Professions of Faith and 255 Rededications made from October 1, 2004 to September 30, 2005. These decisions were made by some of the 1727 Campers in the 24 Groups who have visited the Assembly this year. Our Lord is still at work in the lives of this year's campers and He will continue to transform the spirit of all who come to the Assembly. Praise God that He is faithful to touch our lives daily!

Many improvements were made at YOUR CAMP this past year! New sinks and vanities were installed in the bathrooms of Cabins C & D. Vinyl tile was laid in the bathrooms of Cabins A,B,C & D, as well as in the shower rooms of Cabins E,F,G & H. All of our top bunk beds were fitted with safety rails. The small Kitchen in the Dining Hall was remodeled with new cabinets. Alderman Chapel received new air conditioners. The air conditioners in the Conference Rooms behind the Chapel were upgraded. Plans are still being made to increase our shower and bathroom facilities. Look for further improvements at the Assembly coming in the next year.

Praise God, so far this year's hurricanes have passed us by! Pickett Lake has remained

at or above a normal level for the past year. God has provided us with such a beautiful facility at Pickett Lake, where we can come together for worship, retreat and renewal. All in all, I would have to say that 2005 has been a very good year so far and that our future is looking brighter every day. Our future is always bright when we focus our hearts and minds on Jesus!!! Come and see what God can do in your life when you visit Your Camp at Middle Florida Baptist Assembly! Check us out on the internet at: www.baptistcamp.com

Tim Kinsey, Manager

Contributions

October 1-September 30, 2005

Brewer Lake.....	\$600.00
Central	275.76
Elizabeth	1,329.36
Faith.....	200.00
Lee First	1,200.00
Macedonia	100.00
Mayo.....	150.00
Midway	571.25
Mt. Olive	188.51
New Home.....	2,736.00
TOTAL	\$ 7,350.88

Time, Place, & Preacher Committee

I. TIME AND PLACES

1. Semiannual Meeting

Date: April 11, 2006

Time: 6:30 P.M.

Place: Fellowship Baptist Church

2. Annual Meeting

Date: October 16, 2006

Time: 4:00 P.M.

Place: Faith Baptist Church

Date: October 17, 2006

Time: 4:00 P.M.

Place: Pleasant Grove Baptist Church

II. PREACHERS

1. Semiannual Meeting

Preacher to be determined by DOM and Associational Council

2. Annual Meeting

Doctrinal Message:

Caron Harn, pastor of Lee First

Alternate: Glenn Luttrell,

pastor of Riverside

Missionary Message: Ted Rushing,

pastor of Pleasant Grove

Alternate: Glenn Luttrell

*Respectfully Submitted by the Time, Place and Preacher Committee
Matt Swain, Chair; Wayman Smith; Glenn Luttrell*

Contributions October 2004 - September 2005

	OCT 04	NOV 04	DEC 04	JAN 05	FEB 05	MAR 05	APR 05	MAY 05	JUN 05	JUL 05	AUG 05	SEP 05	TOTAL YTD
ALNWFUSA	500.00	0.00	0.00	0.00	0.00	0.00	0.00	0.00	0.00	0.00	0.00	0.00	500.00
Bethel Creek Baptist Church	171.04	193.88	175.44	162.58	203.87	439.61	171.60	0.00	230.14	200.40	316.98	1,743.35	4,008.89
Beulah Baptist Church	0.00	0.00	0.00	176.30	0.00	127.55	0.00	0.00	0.00	111.80	0.00	199.40	615.05
Brewer Lake Baptist Church	0.00	500.00	250.00	380.00	250.00	250.00	250.00	250.00	0.00	500.00	250.00	6,750.00	9,630.00
Brotherhood	0.00	0.00	0.00	413.20	0.00	0.00	193.00	0.00	0.00	207.60	0.00	0.00	813.80
Central Baptist Church	0.00	0.00	965.15	0.00	0.00	0.00	0.00	0.00	0.00	0.00	0.00	1,833.85	2,799.00
Cherry Lake First Baptist Church	100.00	50.00	50.00	50.00	50.00	50.00	50.00	50.00	50.00	50.00	50.00	100.00	700.00
Concord Baptist Church	196.39	151.38	158.23	177.45	195.41	324.12	225.79	171.90	109.74	175.14	133.41	1,160.05	3,179.01
Cornerstone Baptist Church	135.44	219.34	163.31	200.16	180.83	124.53	513.96	0.00	220.80	137.75	191.29	593.40	2,680.81
Elizabeth Baptist Church	1,131.84	1,146.63	507.80	574.39	688.69	446.66	473.35	0.00	569.37	495.94	1,021.57	1,230.16	8,286.40
Emmanuel Baptist Church	34.40	42.92	38.62	32.24	32.24	16.06	40.12	23.76	0.00	53.60	36.18	25.42	375.56
Faith Baptist Church	94.49	110.49	145.79	130.17	151.23	412.70	141.50	139.47	192.10	116.54	228.24	1,380.35	3,243.07
Fellowship Baptist Church	576.20	700.61	399.86	537.25	623.74	1,657.38	686.60	889.58	697.56	569.00	600.06	914.84	8,852.68
Florida Baptist Convention	0.00	0.00	0.00	0.00	0.00	0.00	0.00	2,307.91	300.00	0.00	0.00	0.00	2,607.91
Greenville Baptist Church	257.88	327.96	216.00	223.62	421.02	502.61	387.00	280.00	371.67	268.97	395.10	471.40	4,123.23
Harmony Baptist Church	85.46	110.38	89.47	89.43	113.00	90.10	106.93	99.45	0.00	227.48	113.30	98.10	1,223.10
Hopewell Baptist Church	559.00	290.00	0.00	437.00	307.00	474.50	246.00	274.48	105.00	242.00	0.00	736.00	3,670.98
Interest Income	3.17	3.60	3.47	3.43	4.80	7.49	4.36	4.12	3.92	4.02	3.78	3.85	50.01
Lamont Baptist Church	0.00	0.00	0.00	0.00	0.00	0.00	0.00	500.00	0.00	0.00	0.00	270.00	770.00
Lee First Baptist Church	589.99	763.02	593.64	634.92	553.29	1,135.72	1,191.01	0.00	735.30	532.95	775.58	584.09	8,089.51
Macedonia Baptist Church	144.56	153.34	141.07	203.96	176.20	419.64	193.02	216.97	0.00	426.78	142.94	1,149.67	3,368.15
Madison First Baptist Church	450.00	0.00	442.00	0.00	502.00	0.00	866.98	387.00	427.00	531.00	433.00	448.00	4,486.98
Mayo Baptist Church	307.94	397.69	343.34	0.00	391.15	358.60	646.14	312.93	450.17	294.05	356.31	1,048.03	4,906.35
Midway Baptist Church	139.72	391.02	0.00	103.22	185.14	0.00	294.39	139.30	151.05	182.46	312.60	0.00	1,898.90
MISC. INCOME	503.00	265.72	32.50	755.85	916.98	14.95	48.65	166.10	26.00	1,744.57	732.85	6,378.08	11,585.25
Morning Star Baptist Church	0.00	0.00	0.00	0.00	0.00	0.00	0.00	0.00	0.00	0.00	0.00	800.00	800.00
Moseley Hall Baptist Church	0.00	0.00	83.00	18,663.57	0.00	0.00	272.63	0.00	0.00	0.00	0.00	0.00	19,019.20
Mt. Olive Baptist Church	0.00	51.52	74.64	81.05	67.87	196.95	75.41	24.51	75.66	38.75	83.08	56.69	826.13
New Home Baptist Church	0.00	1,270.00	1,385.00	0.00	1,832.00	2,146.00	0.00	1,808.00	0.00	1,004.00	0.00	3,167.00	12,612.00
New Macedonia Baptist Church	0.00	319.00	0.00	0.00	0.00	582.00	0.00	0.00	0.00	0.00	310.50	1,061.00	2,272.50
Olive Baptist Church	150.00	150.00	150.00	150.00	150.00	650.00	150.00	150.00	150.00	150.00	150.00	150.00	2,300.00
Pine Grove Baptist Church	182.52	228.38	199.57	195.57	263.28	393.49	243.81	229.76	251.61	260.22	196.37	203.06	2,847.64
Pinetta First Baptist Church	298.64	0.00	698.93	362.04	418.82	536.37	632.88	428.08	0.00	1,044.64	470.76	0.00	4,891.16
Pleasant Grove Baptist Church	143.75	135.97	112.78	114.08	0.00	199.84	134.34	111.44	0.00	86.46	276.34	173.98	1,488.98
Riverside Baptist Church	407.68	0.00	0.00	356.18	0.00	0.00	0.00	480.23	183.68	0.00	264.66	0.00	1,692.43
Sirmans Baptist Church	0.00	0.00	0.00	0.00	0.00	0.00	0.00	0.00	0.00	0.00	0.00	0.00	0.00
St. Johns Baptist Church	152.22	165.39	134.37	137.52	171.81	864.43	196.26	765.99	222.94	157.68	0.00	511.68	3,480.29
Unity Baptist Church	1,395.00	0.00	0.00	0.00	1,370.00	350.00	0.00	0.00	1,350.00	0.00	0.00	115.00	4,580.00
Vision Mission	0.00	0.00	0.00	0.00	0.00	0.00	0.00	0.00	0.00	0.00	0.00	0.00	0.00
WMU	0.00	0.00	0.00	0.00	168.50	60.00	243.03	157.30	0.00	0.00	56.00	8.25	693.08
New Hopeful Baptist Church								500.00	0.00	0.00	0.00	0.00	500.00
TOTAL	8,710.33	8,138.24	7,553.98	25,345.18	10,388.87	12,831.30	8,678.76	10,868.28	6,873.71	9,813.80	7,900.90	33,364.70	150,468.05

2005 Digest
Summary

Church	Total Members	Total Baptisms	Other Additions	Sunday School Enrollment	Sunday School Average Attend.	VBS
Bethel Creek	109	2	3	46	25	32
Beulah	65	1	0	8	8	0
Brewer Lake	362	7	6	87	60	108
Central	142	3	1	63	28	36
Cherry Lake First	158	1	4	40	22	39
Concord	146	7	0	32	18	110
Cornerstone	46	3	4	67	73	166
Elizabeth	448	5	4	157	76	83
Emmanuel First	34	0	1	26	15	0
Faith	240	2	8	52	42	60
Fellowship	694	8	23	312	192	143
Greenville	242	0	5	154	77	124
Harmony	121	2	1	30	23	8
Hopewell	157	7	12	73	51	94
Lamont	99	0	2	26	14	0
LeeFirst	394	8	10	222	110	85
Macedonia	110	3	2	36	24	0
Madison First	709	12	33	316	133	110
Mayo	281	6	7	105	60	75
Midway	212	0	2	94	31	0
Morningstar	102	2	12	50	40	35
Mt. Olive	97	9	1	46	31	90
New Beginnings	43	7	0	0	0	0
New Home	212	1	12	121	69	84
New Macedonia	109	0	1	33	20	26
Olive, Monticello	171	4	1	67	50	0
Pine Grove	105	1	0	83	33	53
Pinetta First	420	19	15	146	112	114
Pleasant Grove	191	0	5	58	23	56
Riverside	130	1	1	47	27	22
Sirmans	68	2	0	17	14	0
St. Johns	163	5	5	61	45	106
Greenville	163	5	5	61	45	106
Unity, Madison	117	6	6	52	52	35
Assoc. Totals	6,697	134	187	2,727	1,598	1,894

DT	Music Ministries	WMU	Baptist Men	Total Receipts	Cooperative Program	Association Gifts	Other SBC Mission Gifts
7	11	5	0	38,757	1,022	2,256	6,210
0	2	0	0	11,236	745	615	1,480
39	69	21	18	180,210	9,553	10,330	28,435
0	31	11	0	43,143	3,998	2,799	9,489
15	10	0	0	38,596	0	700	1,779
0	0	14	0	46,020	5,790	3,179	16,111
0	8	0	0	143,162	8,349	2,681	11,874
90	82	52	29	220,710	39,915	4,790	52,229
0	2	0	0	26,960	1,502	376	2,328
38	43	13	14	99,515	5,820	3,243	14,553
184	85	0	0	516,013	31,131	8,853	112,847
22	33	0	15	134,105	12,000	4,123	19,770
10	19	0	0	25,196	0	1,223	2,463
53	52	33	21	63,518	3,719	3,671	7,850
5	2	12	9	35,396	1,000	500	2,520
69	76	13	25	234,664	30,360	8,090	55,633
24	20	6	0	64,748	5,350	3,368	9,492
152	77	34	24	363,287	24,077	4,487	37,549
28	50	14	20	262,275	15,432	4,906	28,881
15	15	12	6	70,919	6,330	1,899	12,326
14	10	8	12	51,000	750	500	2,000
29	37	0	18	50,800	3,000	826	4,456
0	3	0	0	0	0	0	0
0	30	36	24	156,645	22,109	9,550	35,554
6	2	0	8	84,618	6,552	4,068	12,825
0	13	8	0	103,079	13,967	2,000	23,904
5	10	22	7	54,638	5,239	2,743	10,350
72	30	15	22	172,656	7,721	4,820	25,233
31	17	9	10	83,616	1,438	1,509	5,059
0	14	0	0	61,881	6,092	1,878	9,750
0	2	0	0	5,189	1,407	0	1,607
0	35	11	8	73,933	7,206	2,969	16,948
0	35	11	8	73,933	7,206	2,969	16,948
0	0	0	0	107,065	5,467	4,977	10,758
908	890	349	290	3,623,550	287,041	107,929	592,263

Resolution Number 1 Appreciation to Host Churches

WHEREAS, the 106th annual session of the Middle Florida Baptist Association has met on October 17, 2005 at St. Johns Baptist Church, and on October 18, 2005 at Cornerstone Baptist Church and,

WHEREAS, warm Christian hospitality has been extended and delicious food provided by St. Johns Baptist Church and Cornerstone Baptist Church,

THEREFORE BE IT RESOLVED that the Middle Florida Baptist Association express appreciation to St. Johns Baptist Church and Cornerstone Baptist Church for their gracious hospitality and reception.

Resolution Number 2

WHEREAS, the Middle Florida Baptist Association Disaster Relief Team has served many long hours after Hurricane Dennis at Milton, Florida (4 people); Katrina at Hattiesburg, MS (32 people); and Rita at Lake Charles, LA (10 people) this year, THEREFORE BE IT RESOLVED, that we express sincere and deep appreciation for everyone that served during and after the storms.

*Resolutions Committee
Middle Florida Baptist Association
Gary Bailey, Greg Ragans, Dozier E. Sapp*

Middle Florida Baptist Association Budget 2005-2006

BUDGETED ITEM	2004-2005		2005-2006
	AMT. BUD.	EXPENDED	BUDGET
100 Sunday School			
A. ASSIST Team Training	\$250.00	0	250.00
B. ASSIST Team supplies	125.00	0	125.00
C. Auto Expense	125.00	0	125.00
D. ATS Outside Consultants	150.00	200.00	150.00
E. Consultant Accommodations	120.00	0	
F. Refreshments for Clinics	55.00	0	55.00
G. VBS			
1. Assn. Kit	750.00	1227.78 _(CR 572.53)	750.00
2. Clinic Registration	100.00	120.00	100.00
3. Clinic Transportation	200.00	0	200.00
4. Local Clinics	300.00	360.09	300.00
5. Conf. Leader Expense	120.00	0	120.00
101 A. Discipleship Training	300.00	0	200.00
B. Family Life	200.00	142.79	200.00
102 Music			
A. Festival Expense	350.00	273.50	350.00
B. Library	50.00	96.32	50.00
C. Choir Workshop	350.00	0	350.00
D. Fellowship	50.00	0	50.00

103 Brotherhood			
A. Host Church	450.00	450.00	450.00
B. Honorariums	0	0	200.00
C. Leadership Training	50.00	0	50.00
104 W.M.U.			
A. Leadership Training	500.00	744.98	500.00
B. Honorariums	400.00	449.50	450.00
C. Books/Supplies/Nursery	200.00	120.17	200.00
D. Prayer Retreat	200.00	438.09	250.00
E. Host Church	300.00	300.00	300.00
F. Mis.Friends/GA's/Acteens	200.00	0	100.00
G. World Crafts		275.82	
H. World Day of Prayer		48.00	
105 Youth Rally- A. Host CH	400.00	0	400.00
200 Evangelism	450.00	2063.75	0
A. Festival Ministry	200.00	205.04	0
B. Truck Stop Ministry	200.00	111.67	0
201 Stewardship	100.00	35.27	100.00
202 Disaster Relief	1000.00	2009.63	1000.00
301 World Mission Conf.	500.00	0	1000.00
ADMINISTRATION ASSN.OFFICE			
400 A. Supplies	1000.00	977.23	1000.00
B. Equip. Main./Internet Ser.	800.00	417.25	600.00
C. UTILITIES			
1. Water	300.00	125.12	200.00
2. Telephone	2100.00	2098.30	2100.00
3. Electric	1800.00	953.16	1200.00
D. Postal Expense	1000.00	891.30	1000.00
E. Printing Minutes	1050.00	1243.00	1100.00
F. Copier Supplies/Serv.	800.00	589.43	700.00
G. Office Equipment Rental	1400.00	1391.76	1400.00
H. Yard Service	1000.00	1100.00	1000.00
I. Video Library	100.00	9.00	100.00
J. Ministers/Wives Fell.	200.00	65.53	200.00
K. Office Insurance	2413.00	4816.43	5000.00
L. Temporary Secretary	150.00	25.00	150.00
401 Assn. Ldship Trg. Conf.	65.00	65.00	65.00
500 Annual/Semi-Annual Mtg	600.00	600.00	600.00
B. Honoraria	200.00	200.00	200.00
600 A. DOM Salary	10700.00	10700.04	9633.88
B. Annuity	4800.00	4800.00	4800.00
C. Ministry-rel. Exp.	3200.00	3277.33	3200.00
D. Insurance	8300.00	8300.04	10020.12
E. Housing Allowance	4800.00	4800.00	4800.00
F. Christmas Bonus	300.00	300.00	300.00
G. Conference Expense	600.00	777.33	600.00
601 A. Secretary Salary	12400.00	12399.97	14900.00
B. Annuity	4800.00	4800.00	4800.00
C. Conference Expense	300.00	0	300.00

D. Christmas Bonus	300.00	300.00	300.00
E. Employer's Payroll Tax	950.00	976.17	950.00
700 MISCELLANEOUS	1500.00	*10713.20	1500.00
701 Bldg. Maint./Cleaning Sup./Cust./Repair	1500.00	848.00	1500.00
702 Moseley Hall Property		1293.24	600.00
800 Local Missions			
A. Counseling Ministry	10000.00	10000.00	10000.00
B. Prayer Coordinator	150.00	98.85	150.00
C. Ministry Expense	1000.00	347.34	400.00
Designated: Pickett Lake		3729.26	
Designated: E.C. Tyner Camp		700.00	
Designated: Pickett Lake Kitchen		2554.98	
Desig: India Missions		5042.07	
Desig: Moseley Hall Endowment		10000.00	
Desig: Disaster Relief		15400.00	
TOTALS	90,823.00	137397.73	93744.00

(Increase of \$2,921.00)

Budget Committee: Kyle Giddens, chairman,
Robert Johnson, Sandra Day, Oliver Bradley, Ann Sapp
* Purchase of Land \$9,140.72

BALANCE SHEET OCTOBER 1, 2004 - SEPTEMBER 30, 2005

TOTAL RECEIPTS Y-T-D.....	\$150,468.05
BALANCE BROUGHT FORWARD 10-1-04.....	34,849.91
TOTAL RECEIPTS/CREDITS.....	\$185,317.96
LESS TOTAL EXPENSES.....	137,397.73
BALANCE CARRIED FORWARD 10-1-05.....	\$ 47,920.23

DESIGNATED: Evangelism 6003.54/Truck Stop Ministry \$604.12/Festival Ministry \$691.52/Pickett Lake Camper Life Center \$3792/Mission Fund \$2043.05/Disaster Relief \$3190.19/World Mission Conference \$500.00/Pickett Lake Kitchen \$699.36)

General Fund Balance \$ 30,396.45

Money Market Account (09-30-05).....\$ 20,447.22 (On Mission Celebration \$3875.95)

Geraldine Stokes, Financial Secretary
Ann Sapp, Treasurer

**Historical Table
SEMIANNUAL MEETINGS**

EXPENSES & BALANCE OCTOBER 1, 2005

EXPENSE	
100 Sunday School.....	1,907.87
101 Training.....	142.79
102 Music.....	369.82
103 Brotherhood.....	450.00
104 WMU.....	2,220.15
200 Evangelism.....	2,536.87
201 Stewardship.....	35.27
202 Disaster Relief.....	2,009.63
400 Administration Assn. Office.....	14,702.51
401 Association Leadership Trg.....	65.00
500 Church Hosting Fees.....	800.00
600 SALARIES.....	32,954.74
601 STAFF SALARIES.....	18,476.14
700 Miscellaneous.....	10,713.20
701 Building Main/Cleaning Supp.....	848.00
702 Moseley Hall Property.....	1,293.24
800 Local Missions.....	10,446.19
Desig. Pickett Lake.....	3,729.26
Desig. E.C. Tyner Camp.....	700.00
Desig. Pickett Lake Kitchen.....	2,554.98
Desig. India Missions.....	5,042.07
Desig. Moseley Hall Endowment.....	10,000.00
Desig. Disaster Relief.....	15,400.00
TOTAL EXPENSE.....	137,397.73

DATE	CHURCH	SPEAKER
May 8, 1967.....	Lee First	
May 8, 1968.....	Lee First	
May 5, 1969.....	Lee First	
April 6, 1970.....	Lee First	
April 5, 1971.....	Lee First	
April 3, 1972.....	Lee First	
April 2, 1973.....	Lee First	
May 13, 1974.....	Lee First	
May 5, 1975.....	Lee First	
May 3, 1976.....	Lee First	
May 2, 1977.....	Faith.....	Gerald Hegwood
May 1, 1978.....	Lee First	
April 2, 1979.....	Lee First	
April 7, 1980.....	Madison First.....	Dan Stringer, FBC
April 6, 1981.....	Cherry Lake.....	Francis Cruce
April 5, 1982.....	Elizabeth.....	Carson Brittain
April 4, 1983.....	Lee First.....	James Goodson, FBC
April 2, 1984.....	Mayo.....	John Saunders, Sr., FBC
April 9, 1985.....	Elizabeth.....	Herb Reavis, Jr.

April 8, 1986	Macedonia	R.C. Hammack
April 14, 1987	Midway	John Clough, FBC
April 12, 1988	Hopewell	James Fortinberry, FBC
April 11, 1989	Faith	Larry Law
April 10, 1990	Madison First	Manning J. Hicks, Jr.
April 9, 1991	New Home	David Burton, FBC
April 14, 1992	Mayo	Glenn Owens, FBC
April 13, 1993	Pinetta First	F.T. Rogers
April 12, 1994	Faith	Jerry Oswalt
April 11, 1995	Central	Jim Robinett
April 9, 1996	Pine Grove	Cecil Seagle, FBC
April 8, 1997	Mt. Olive	Eddie Holden
April 14, 1998	Olive	Eddie Pridgeon
April 13, 1999	Brewer Lake	Kevin (Randy) Waters
April 11, 2000	Lee First	Rick Baldwin
April 10, 2001	St. Johns	Robert Davis
April 9, 2002	Elizabeth	Austin Rammell, FBC
April 8, 2003	Fellowship	Jerry Windsor, B C F
April 13, 2004	Hopewell	Jake Phillips
April 12, 2005	Madison First	Jerry Oswalt, B C F

Historical Summation of the Middle Florida Association 1900-2005

DATE OF MEETING	CHURCH	MODERATOR	CLERK	PREACHER GIVING ANNUAL SERMON
Nov. 9, 10, 11, 1900	Macedonia	Rev. J. T. Farnell	Rev. J. L. Rutherford	
Oct. 18, 19, 20, 1901	Live Oak	Rev. J. T. Farnell	Rev. H. B. Gibson	
Oct. 14, 15, 16, 1902	Pleasant Grove(T)	Rev. J. T. Farnell	Rev. H. B. Gibson	
Oct. 14, 15, 16, 1903	Pine Grove	Rev. J. T. Farnell	Rev. H. B. Gibson	
Oct. 19, 20, 21, 1904	Pleasant Grove(T)	Rev. J. T. Farnell	Rev. H. B. Gibson	
Oct. 18, 19, 20, 1905	Midway	Rev. J. T. Farnell	Rev. H. B. Gibson	
Oct. 24, 25, 26, 1906	New Hopeful	Rev. S. R. Clements	Rev. H. B. Gibson	
Oct. 23, 24, 25, 1907	Greenville	Rev. S. R. Clements	Rev. H. B. Gibson	
Oct. 21, 22, 1908	Lamont	Rev. J. T. Farnell	Rev. H. B. Gibson	
Oct. 20, 21, 22, 1909	Brewer Lake	Rev. J. T. Farnell	Rev. H. B. Gibson	
Oct. 6, 7, 1910	Hopewell	W. B. Davis	Ardis Warren	
Nov. 8, 9, 1911	Beulah	W. B. Davis	Ardis Warren	
Nov. 6, 7, 1912	Central	Rev. S. B. Cole	Ardis Warren	
Nov. 5, 6, 7, 1913	San Pedro	Rev. S. B. Cole	Ardis Warren	
Nov. 3, 4, 5, 1914	Mayo	Rev. S. B. Cole	Ardis Warren	
Nov. 9, 10, 11, 1915	Madison	Rev. S. B. Cole	Ardis Warren	
Nov. 14, 15, 16, 1916	Perry	Rev. S. B. Cole	Ardis Warren	
Nov. 13, 14, 1917	Midway	Rev. S. B. Cole	Ardis Warren	
Nov. 26, 1918	Riverside	Rev. S. B. Cole	Theo Leslie	
Oct. 14, 15, 1919	Lee	Rev. S. B. Cole	Theo Leslie	
Oct. 12, 13, 1920	Elizabeth	Rev. S. B. Cole	Theo Leslie	
Oct. 10, 11, 1921	Pleasant Grove(L)	Rev. S. B. Cole	Carl W. Burnett	
Oct. 10, 11, 1922	Greenville	Rev. S. B. Cole	J. Vickers	
Oct. 23, 24, 1923	Brewer Lake	Rev. S. B. Cole	Carl W. Burnett	
Oct. 21, 22, 1924	Central	W. L. Weaver	Carl W. Burnett	
Oct. 20, 21, 1925	Midway	Rev. A. J. Preston	Carl W. Burnett	
Oct. 19, 20, 1926	Macedonia	Judge W. B. Davis	Carl W. Burnett	
Nov. 18, 19, 1927	New Macedonia	Judge W. B. Davis	Carl W. Burnett	
Oct. 23, 24, 1928	Perry	Judge W. B. Davis	Carl W. Burnett	
Oct. 22, 23, 1929	Madison	Judge W. B. Davis	Carl W. Burnett	
Oct. 28, 29, 1930	Elizabeth	Jno. F. McCall	Carl W. Burnett	
Oct. 27, 28, 1931	Macedonia	Jno. F. McCall	Carl W. Burnett	
Oct. 25, 26, 1932	Midway	Jno. F. McCall	Carl W. Burnett	
Oct. 24, 25, 1933	Brewer Lake	Rev. Ray Smith	J. J. Farnell	
Oct. 30, 31, 1934	Greenville	Rev. A. M. Parker	J. J. Farnell	
Oct. 29, 30, 1935	Macedonia	Rev. W. G. Stracener	J. J. Farnell	
Oct. 27, 28, 1936	Lamont	Edwin B. Browning, Sr.	Carl W. Burnett	
Oct. 26, 27, 1937	Burton	Edwin B. Browning, Sr.	Carl W. Burnett	
Oct. 25, 26, 1938	Elizabeth	Dr. A. F. O'Kelly	Carl W. Burnett	
Oct. 24, 25, 1939	Madison	Dr. A. H. Townsend	Carl W. Burnett	
Oct. 29, 30, 1940	San Pedro	Dr. A. H. Townsend	Carl W. Burnett	
Oct. 7, 8, 1941	Pleasant Grove(L)	Edwin B. Browning, Sr.	Carl W. Burnett	
Oct. 6, 7, 1942	Pine Grove	Edwin B. Browning, Sr.	Carl W. Burnett	
Oct. 5, 6, 1943	Macedonia	Edwin B. Browning, Sr.	Carl W. Burnett	
Oct. 3, 4, 1944	Lamont	T. P. McLeod, Jr.	Carl W. Burnett	
Oct. 9, 10, 1945	Pleasant Grove(L)	T. P. McLeod, Jr.	Carl W. Burnett	
Oct. 8, 9, 1946	Macedonia	T. P. McLeod, Jr.	Carl W. Burnett	
Oct. 8, 9, 1947	Midway	Rev. John R. Collins	Carl W. Burnett	
Oct. 13, 14, 1948	Madison	Rev. John R. Collins	Carl W. Burnett	

Oct. 13,14, 1949	Perry/New Home(T)	Rev. John R. Collins	Carl W. Burnett		Oct. 16,17, 1980	Macedonia	Mr. Lex D. Webb	Robert Bellflower	Rev. Lamar Anderson
Oct. 12,13, 1950	Brewer Lake/Riverside	Rev. Alva Horton	Carl W. Burnett		Oct. 19,20, 1981	Greenville	Mr. Lex D. Webb	Geraldine Stokes	Rev. Layton Daughtry
Oct. 11,12, 1951	Athena/Lee	Rev. Alva Horton	Carl W. Burnett		Oct. 18,19, 1982	Mayo	Rev. John Dorman	Geraldine Stokes	Rev. Charles Knight
Oct. 9, 10, 1952	San Pedro/Cherry Lake	Edwin B. Browning,Sr.	Carl W. Burnett	Rev. W.G. DeShazo	Oct. 17,18, 1983	Hopewell	Dr. Roy Lee Saint	Geraldine Stokes	Dr. Roy Lee Saint
Oct. 8,9, 1953	Pinetta/New Home(M)	Rev. W.L. Rollins	Carl W. Burnett		Oct. 15,16, 1984	Faith	Dr. Roy Lee Saint	Geraldine Stokes	Rev. Fred Harrison
Oct. 7,8, 1954	Hopewell/Macedonia	Rev. John R. Collins	Carl W. Burnett		Oct. 21,22, 1985	Brewer Lake	Dr. Mark McCoy	Geraldine Stokes	Rev. B. P. Koelle
Oct. 6,7, 1955	Greenville/Elizabeth	Rev. Dewey Mann	Carl W. Burnett		Oct. 13,14, 1986	Pleasant Grove(L)	Rev. B. E. Humes	Geraldine Stokes	Rev. L. C. Hicks
Oct. 4,5, 1956	Midway	Rev. Julian T. Maddox	Carl W. Burnett		Oct. 12,13, 1987	Greenville	Rev. Layton Daughtry	Geraldine Stokes	Rev. J. L. Hollowell
Oct. 17,18, 1957	Pleasant Grove(L)				Oct. 10,11, 1988	Pinetta	Rev. Larry Harris	Geraldine Stokes	Rev. Thad Entzminger
Oct. 21,22, 1958	Athena	Rev. F.W. Cruce	Carl W. Burnett		Oct. 9,10, 1989	Riverside	Rev. Larry Harris	Geraldine Stokes	Rev. Lamar Anderson
Oct. 15,16, 1959	Pleasant Grove(T)				Oct. 15,16, 1990	St. Johns	Rev. Larry Harris	Geraldine Stokes	Rev. Dennis Draper
Oct. 13,14, 1960	Madison First	Rev. James T. Barber	Carl W. Burnett	Rev. M. J. Fowler	Oct. 14,15, 1991	Brewer Lake	Rev. Dennett Cruce	Geraldine Stokes	Rev. Dennett Cruce
Oct. 12,13, 1961	Mt. Olive			Rev. E. W. Carter	Oct. 12,13, 1992	Greenville	Rev. Dennett Cruce	Geraldine Stokes	Rev. John Daughtry
Oct. 18,19, 1962	Lamont	Rev. James T. Barber	Carl W. Burnett	Rev. Lewis Hughen	Oct. 11,12, 1993	Lee First	Rev. Manning Hicks,Jr.	Geraldine Stokes	Rev. Doug Casey
Oct. 15,16, 1964	Mayo			Rev. I. T. Carter	Oct. 17,18, 1994	Madison First	Rev. Manning Hicks,Jr.	Geraldine Stokes	Rev. Gene Speight
Oct. 14,15, 1965	Elizabeth	Rev. Lorace Cothron	Carl W. Burnett	Rev. John R. Collins	Oct. 16,17, 1995	Pleasant Grove(T)	Rev. Phil Heard	Geraldine Stokes	Rev. Dennett Cruce
Oct. 13,14, 1966	Macedonia			Rev. C. W. Crim	Oct. 21,22, 1996	Pinetta	Rev. Phil Heard	Geraldine Stokes	Dr. Charles Williams
Oct. 12,13, 1967	Lee	Rev. I. T. Carter	Carl W. Burnett	Rev. J. D. Young	Oct. 20,21 1997	Cherry Lake First	Rev. Gene Stokes	Geraldine Stokes	Rev. Quincy Simmons
Oct. 18,19, 1968	Brewer Lake			Rev. Carl Webb	Oct. 19,20, 1998	Elizabeth	Rev. Gene Stokes	Geraldine Stokes	Rev. Gene Stokes
Oct. 17,18, 1963	Greenville	Rev. I. T. Carter	Carl W. Burnett	Rev. Lorace Cothron	Oct. 18,19, 1999	Macedonia	Rev. John Bracken	Geraldine Stokes	Rev. Dozier Sapp
Oct. 15,16, 1964	New Home			Rev. Ernest Gurr	Oct. 17,18, 2000	Pleasant Grove(L)	Rev. John Bracken	Geraldine Stokes	Rev. William Solomon
Oct. 14,15, 1965	Riverside	Rev. Carl A. Webb	Carl W. Burnett	Rev. J. T. Maddox	Oct. 16,17, 2001	Brewer Lake	Rev. John Bracken	Geraldine Stokes	Rev. Thad Entzminger
Oct. 13,14, 1966	Moseley Hall			Rev. Jack Shaw	Oct. 15,16, 2001	Fellowship	Rev. John Bracken	Geraldine Stokes	Rev. Larry Law
Oct. 12,13, 1967	Macedonia	Rev. W.W. Tyre	Carl W. Burnett	Rev. Ted Jones	Oct. 15,16, 2001	Mayo	Rev. John Bracken	Geraldine Stokes	Rev. Morgan Bailey
Oct. 18,19, 1968	Pleasant Grove(L)			Rev. J. B. Benefield	Oct. 15,16, 2001	Hopewell	Rev. John Bracken	Geraldine Stokes	Rev. Darrell Bailey
Oct. 15,16, 1964	Cherry Lake	Rev. W.W. Tyre	Carl W. Burnett	Rev. Jim Ellis	Oct. 15,16, 2001	New Home	Rev. John Bracken	Geraldine Stokes	Dr. Ralph Boots
Oct. 14,15, 1965	Madison First			Rev. W. W. Tyre	Oct. 15,16, 2001	Riverside	Rev. John Bracken	Geraldine Stokes	Rev. Larry Bell
Oct. 13,14, 1966	Greenville	Rev. W.W. Tyre	Carl W. Burnett	Rev. I. T. Carter	Oct. 15,16, 2001	Faith	Rev. John Bracken	Geraldine Stokes	Rev. Randy Waters
Oct. 12,13, 1967	Elizabeth			Rev. Douglas Mitchell	Oct. 15,16, 2001	Pinetta First	Rev. John Bracken	Geraldine Stokes	Rev. Bill Floyd
Oct. 18,19, 1968	Mayo	Edwin B. Browning,Sr.	Carl W. Burnett	Mc. Clyde McClain	Oct. 15,16, 2001	Cherry Lake First	Rev. John Bracken	Geraldine Stokes	Rev. William Burruss
Oct. 17,18, 1968	Macedonia				Oct. 15,16, 2001	Mayo	Rev. John Bracken	Geraldine Stokes	Rev. Donald Moore
Oct. 15,16, 1969	Lee	Edwin B. Browning,Sr.	Carl W. Burnett	Rev. Rex Brookins	Oct. 15,16, 2001	Hopewell	Rev. John Bracken	Geraldine Stokes	Rev. Wm. Leonard Parker
Oct. 14,15, 1971	Pine Grove			Rev. Thad Entzminger	Oct. 15,16, 2001	New Home	Rev. John Bracken	Geraldine Stokes	Rev. Jack Collins
Oct. 13,14, 1972	Faith	Edwin B. Browning,Sr.	Carl W. Burnett	Rev. W. P. McElroy	Oct. 15,16, 2001	Riverside	Rev. John Bracken	Geraldine Stokes	Rev. Darrell Bailey
Oct. 12,13, 1967	Midway			Rev. Dozier Sapp	Oct. 15,16, 2001	Pinetta First	Rev. John Bracken	Geraldine Stokes	Rev. Russell Brownworth
Oct. 11,12, 1969	Greenville	Edwin B. Browning,Sr.	Carl W. Burnett	Rev. Elbert C. Tynes	Oct. 15,16, 2001	Cherry Lake First	Rev. John Bracken	Geraldine Stokes	Rev. Jeff Cordero
Oct. 10,11, 1970	Brewer Lake			Rev. E. E. Ernest	Oct. 15,16, 2001	Mayo	Rev. John Bracken	Geraldine Stokes	Rev. Charles Clemons
Oct. 9, 10, 1972	Lee	Rev. I. T. Carter	Robert Bellflower	Rev. Richard Miley	Oct. 15,16, 2001	Hopewell	Rev. John Bracken	Geraldine Stokes	Rev. John Bracken
Oct. 8, 9, 1973	Moseley Hall			Rev. Jack Lamb	Oct. 15,16, 2001	New Home	Rev. John Bracken	Geraldine Stokes	Dr. Roy Lee Saint
Oct. 7, 8, 1974	Mayo	Rev. I. T. Carter	Robert Bellflower	Rev. Thad Entzminger	Oct. 15,16, 2001	Riverside	Rev. John Bracken	Geraldine Stokes	Rev. Steve McHargue
Oct. 6, 7, 1975	St. Johns			Rev. Dewey L. Morris	Oct. 15,16, 2001	Faith	Rev. John Bracken	Geraldine Stokes	Rev. Dennett Cruce
Oct. 5, 6, 1976	Pinetta	Rev. I. T. Carter	Robert Bellflower	Rev. Lamar Anderson	Oct. 15,16, 2001	Pinetta First	Rev. John Bracken	Geraldine Stokes	Rev. Phil Heard
Oct. 4, 5, 1977	New Home			Rev. Walter Bailey	Oct. 15,16, 2001	Cherry Lake First	Rev. John Bracken	Geraldine Stokes	Rev. Caron Harn
Oct. 3, 4, 1978	Cherry Lake	Rev. I. T. Carter	Robert Bellflower	Rev. Douglas Mitchell	Oct. 15,16, 2001	Mayo	Rev. John Bracken	Geraldine Stokes	Rev. David McMullen
Oct. 2, 3, 1979	Pleasant Grove(L)			Rev. Jack Anderson	Oct. 15,16, 2001	Hopewell	Rev. John Bracken	Geraldine Stokes	Rev. Clyde Larrabee
Oct. 1, 2, 1980	Macedonia	Rev. I. T. Carter	Robert Bellflower	Rev. R. B. Reynolds	Oct. 15,16, 2001	New Home	Rev. John Bracken	Geraldine Stokes	Rev. Greg Ragans
Oct. 31, 30, 1981	Greenville			Rev. John R. Collins	Oct. 15,16, 2001	Brewer Lake	Rev. John Bracken	Geraldine Stokes	Rev. Preston Gainey
Oct. 30, 29, 1982	Brewer Lake	Rev. I. T. Carter	Robert Bellflower	Rev. Thomas E. Poole	Oct. 15,16, 2001	New Home	Rev. John Bracken	Geraldine Stokes	Rev. Howard Adams
Oct. 29, 28, 1983	Lee			Dr. Mark McCoy	Oct. 15,16, 2001	Pinetta First	Rev. John Bracken	Geraldine Stokes	Rev. Harold Reams
Oct. 28, 27, 1984	Elizabeth	Rev. I. T. Carter	Robert Bellflower	Rev. B. E. Humes	Oct. 15,16, 2001	Cherry Lake First	Rev. John Bracken	Geraldine Stokes	Rev. Kyle Giddens
Oct. 27, 26, 1985	Lamont			Rev. Howard Money	Oct. 15,16, 2001	Mayo	Rev. John Bracken	Geraldine Stokes	Rev. Matt Swain
Oct. 26, 25, 1986	Madison First	Rev. I. T. Carter	Robert Bellflower	Rev. Layton Daughtry	Oct. 15,16, 2001	Hopewell	Rev. John Bracken	Geraldine Stokes	Rev. Sherwood Sawyer
Oct. 25, 24, 1987	Midway			Rev. Gerald Hegwood	Oct. 15,16, 2001	New Home	Rev. John Bracken	Geraldine Stokes	
Oct. 24, 23, 1988	Pleasant Grove(T)	Rev. I. T. Carter	Robert Bellflower	Rev. John Dorman	Oct. 15,16, 2001	Pinetta First	Rev. John Bracken	Geraldine Stokes	
Oct. 23, 22, 1989	Cherry Lake			Rev. W. W. Tyre	Oct. 15,16, 2001	Cherry Lake First	Rev. John Bracken	Geraldine Stokes	

**The 2005 Annual
of the
Middle Florida Baptist Association**

is concluded with the following
Statistical Tables for your further
information and reference.

Table A - Church Membership/Baptism

Table B - Bible Study Information

Table C - Other Program Information

Table D - Financial Information

**FLORIDA BAPTIST
HISTORICAL SOCIETY**

TABLE A

**2005 Membership, Congregation,
& Baptism Information**

CHURCH	YEAR ORG.	YR. PASTOR CAME	BAPTISMS	OTHER ADD.	TM	RM
Bethel Creek	1949	2000	2	3	109	64
Beulah	1902	1998	1	0	65	45
Brewer Lake	1888	2005	7	6	362	228
Central	1907	1995	3	1	142	75
Cherry Lake First	1937		1	4	158	121
Concord	1841	2004	7	0	146	89
Cornerstone	2001	2000	3	4	46	46
Elizabeth	1831	2005	5	4	448	307
Emmanuel First	2003	2003	0	1	34	33
Faith, Madison	1964	2004	2	8	240	143
Fellowship	1986	1996	8	23	694	592
Greater Comm.	2004	2004	0	0	0	0
Greenville	1849	2005	0	5	242	169
Harmony	1999	2005	2	1	121	75
Hopewell	1874	2001	7	12	157	129
Lamont	1877	2005	0	2	99	46
Lee First	1904	1998	8	10	394	291
Macedonia	1865		3	2	110	66
Madison First	1835	2001	12	33	709	432
Mayo	1894		6	7	281	164
Midway	1856		0	2	212	140
Morningstar	2001	2001	2	12	102	95
Mt. Olive	1899	2002	9	1	97	90
New Beginnings	2004	2004	7	0	43	43
New Home	1921	2005	1	12	212	161
New Macedonia	1873	2003	0	1	109	45
Olive	1831	2003	4	1	171	145
Pine Grove	1856	1996	1	0	105	101
Pinetta First	1918	2001	19	15	420	300
Pleasant Grove	1879	2003	0	5	191	127
Riverside	1902	2003	1	1	130	87
Sirmans	1909	2005	2	0	68	48
St. Johns	1946	2003	5	5	163	136
Unity	2002	2002	6	6	117	116
Vision Hispana	1995	2000	0	0	0	0
TOTALS			134	187	6697	4749

TABLE B

Table B Bible Study Information														
<i>for 2004-2005 Associational Year</i>		Total Sunday School Enrollment	SS Preschool	SS Children	SS Youth	SS Young Adults 18-24	SS Young Adults 25-34	SS Adults 35-54	SS Adults 55-64	SS Adults 65+ and Homebound	SS General Officers	SS Other Bible Study Groups	SS Average Weekly Attendance	VBS Enrollment
Bethel Creek	46	11	3	2	3	5	2	2	0	1	2	25	32	
Beulah	8	0	0	1	0	0	6	0	0	0	0	8	0	
Brewer Lake	87	12	11	12	5	7	6	6	0	4	0	60	108	
Central	63	10	11	11	1	9	9	0	0	4	0	28	36	
Cherry Lake First	40	5	4	4	0	0	7	0	0	3	0	22	39	
Concord	32	5	3	3	0	6	4	10	0	0	0	18	110	
Cornerstone	67	12	13	11	1	15	11	4	0	0	0	73	166	
Elizabeth	157	14	17	9	5	22	15	22	0	3	25	76	83	
Emmanuel	26	6	3	0	7	0	0	0	0	0	0	15	0	
Faith	52	3	1	1	2	2	2	11	0	3	9	42	60	
Fellowship	312	34	50	63	14	48	73	17	0	1	0	192	143	
Greenville	154	22	18	16	12	20	15	38	0	1	0	77	124	
Harmony	30	1	7	2	0	2	6	6	0	0	0	23	8	
Hopewell	73	4	12	19	6	7	10	5	0	1	0	51	94	
Lamont	26	0	4	4	0	0	4	6	0	1	0	14	0	
Lee First	222	16	28	27	13	9	45	10	0	3	0	110	85	
Macedonia	36	4	5	4	2	0	5	7	0	0	0	24	0	
Madison First	316	28	28	22	27	70	35	35	0	5	0	133	110	
Mayo	105	12	15	7	4	16	9	18	0	4	0	60	75	
Midway	94	3	13	13	1	9	11	15	0	3	0	31	0	
Morning Star	50	0	7	15	5	5	5	10	0	0	0	40	35	
Mt. Olive	46	7	10	8	3	3	6	5	0	0	0	31	90	
New Home	121	16	13	7	6	11	24	33	0	2	0	69	84	
New Macedonia	33	4	9	7	0	0	5	2	0	2	0	20	26	
Olive	67	8	10	8	2	5	7	13	0	0	0	50	0	
Pine Grove	83	8	3	11	8	8	17	13	0	2	0	33	53	
Pinetta First	146	13	24	22	12	12	20	21	0	3	0	112	114	
Pleasant Grove	58	11	12	6	0	2	11	12	0	0	0	23	56	
Riverside	47	9	9	5	3	3	8	3	0	1	0	27	22	
Sirmans	17	0	3	6	2	2	2	2	0	0	0	14	0	
St. Johns	61	11	7	7	2	4	8	16	0	0	0	45	106	
Unity	52	10	6	2	0	10	0	12	0	1	0	52	35	
Vision Hispana	0	0	0	0	0	0	0	0	0	0	0	0	0	
Total	2727	299	359	335	146	312	388	354	0	48	36	1598	1894	

TABLE C

**2005 PROGRAM
INFORMATION
Middle Florida**

	Discipleship Development Enrollment	Music Ministry Enrollment	WMU Enrollment	Baptist Men Enrollment	Mission Project Information
Bethel Creek	7	11	5	0	4
Beulah	0	2	0	0	0
Brewer Lake	39	69	21	18	33
Central	0	31	11	0	0
Cherry Lake First	15	10	0	0	0
Concord	0	0	14	0	0
Cornerstone	0	8	0	0	10
Elizabeth	90	82	52	29	47
Emmanuel First	0	2	0	0	0
Faith	38	43	13	14	35
Fellowship	184	85	0	0	47
Greater Community	0	0	0	0	0
Greenville	22	33	0	15	0
Harmony	10	19	0	0	0
Hopewell	53	52	33	21	1
Lamont	5	2	12	9	25
Lee First	69	76	13	25	25
Macedonia	24	20	6	0	0
Madison First	152	77	34	24	14
Mayo	28	50	14	20	2
Midway	15	15	12	6	16
Morningstar	14	10	8	12	0
Mt. Olive	29	37	0	18	5
New Beginnings	0	3	0	0	1
New Home	0	30	36	24	24
New Macedonia	6	2	0	8	2
Olive	0	13	8	0	0
Pine Grove	5	10	22	7	13
Pinetta First	72	30	15	22	6
Pleasant Grove	31	17	9	10	0
Riverside	0	14	0	0	0
Sirmans	0	2	0	0	0
St. Johns	0	35	11	8	17
Unity	0	0	0	0	0
Vision Hispana	0	0	0	0	0
TOTALS	908	890	349	290	327

TABLE D

Middle Florida
2005 GENERAL FINANCIAL INFORMATION

CHURCH NAME	UNDESIGNATED RECEIPTS	DESIGNATED RECEIPTS	OTHER RECEIPTS	TOTAL RECEIPTS	PROPERTY VALUE
Bethel Creek, Day	27,554	11,203	0	38,757	300,000
Beulah, Lee	11,236	265	0	11,236	75,000
Brewer Lake, Day	14,727	165,483	0	180,210	22,629
Central, Monticello	40,082	3,061	0	43,143	350,000
Cherry Lake First, Madison	35,753	2,729	114	38,596	460,600
Concord, Greenville	38,971	7,049	0	46,020	181,156
Cornerstone, Mayo	111,489	26,173	5,500	143,162	685,000
Elizabeth, Monticello	160,322	50,785	9,603	220,710	750,000
Emmanuel First, Madison	0	1,200	25,760	26,960	0
Faith, Madison	84,573	14,942	0	99,515	602,722
Fellowship, Madison	362,135	153,778	100	516,013	1,521,000
Greater Community, Madison	0	0	0	0	0
Greenville	123,820	10,285	0	134,105	700,000
Harmony, Greenville	24,500	288	408	25,196	168,420
Hopewell, Madison	60,693	2,825	0	63,518	0
Lamont	22,449	12,947	0	35,396	0
Lee First	189,753	44,911	0	234,664	950,000
Macedonia, Lee	54,427	9,921	400	64,748	379,848
Madison First	257,990	99,677	5,620	363,287	894,472
Mayo	168,547	93,381	347	262,275	1,800,000
Midway, Lee	63,299	3,758	3,862	70,919	400,000
Morningstar, Madison	45,000	6,000	0	51,000	75,000
Mt. Olive, Madison	30,700	20,000	100	50,800	345,100
New Beginnings, Mayo	0	0	0	0	0
New Home, Madison	142,191	14,291	163	156,645	339,038
New Macedonia, Greenville	43,646	40,972	0	84,618	202,000
Olive, Monticello	92,441	10,638	0	103,079	360,000
Pine Grove, Madison	50,948	3,690	0	54,638	639,900
Pinetta First	126,479	46,177	0	172,656	850,000
Pleasant Grove, Mayo	76,141	7,475	0	83,616	700,000
Riverside, Mayo	61,881	0	0	61,881	500,000
Sirmans, Greenville	5,189	0	0	5,189	0
St. Johns, Greenville	66,975	6,958	0	73,933	280,000
Unity, Madison	107,065	0	0	107,065	0
Vision Hispana, Mayo	0	0	0	0	0
TOTALS	2,700,976	870,862	51,977	3,623,550	14,531,885

Map of Churches in
Middle Florida Baptist Association

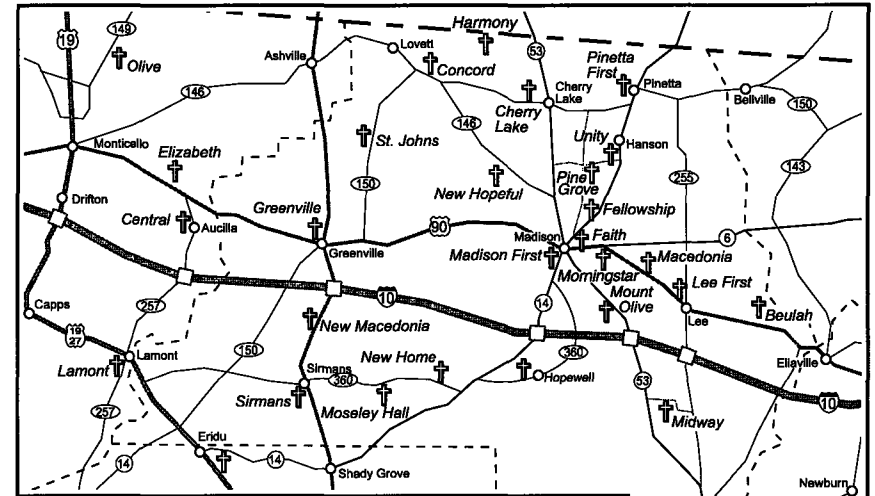

MAP LEGEND

- Bethel Creek - HWY 53, north of Mayo, Lafayette County
- Beulah - 1 mile north of US 90 E, Lee, Madison County
- Brewer Lake - Hwy 53 at Day, Lafayette County
- Central - Hwy 257 at Aucilla, Jefferson County
- Cherry Lake - SR 150 at Cherry Lake, Madison County
- Concord - SR 150, north of Greenville, Madison County
- Cornerstone - US 27 north of Mayo, Lafayette County
- Elizabeth - Hwy 257, north of Aucilla, Jefferson County
- Emmanuel Mission - Meeting at New Hopeful, SR 146, north of Madison, Madison County
- Faith - US 90 at edge of Madison, Madison County
- Fellowship - SR 145, north of Madison, Madison County
- First Baptist Church of Greenville - NW US 221, Greenville
- Greater Community - Madison
- Greenville - US 221 in Greenville, Madison County
- Harmony - SR 253 W, Madison County (North on Hwy 53 to SR 253)
- Hopewell - SR 360, Madison County
- Lamont - US 19/27 at Lamont, Jefferson County
- Lee First - SR 255/US90 in Lee, Madison County
- Macedonia - US 90, west of Lee, Madison County
- Madison First - US 90/Meeting St. in Madison, Madison County
- Mayo - CR 51 N of Mayo, Lafayette County
- Midway - Off Hwy 53 S, Madison County
- Morning Star - Off US 90 (Booker St.), east of Madison, Madison County
- Mt. Olive - Hwy 53, south of Madison, Madison County
- New Beginnings - Mayo
- New Home - SR 360, south of Madison, Madison County
- New Macedonia - US 221, south of Greenville, Madison County
- Olive - From Monticello: North on US 19, right on SR 149, Jefferson County
- Pine Grove - West of SR 145, north of Madison, Madison County
- Pinetta First - SR 145 at Pinetta, Madison County
- Pleasant Grove - Off SR 350, north of Mayo, Lafayette County
- Riverside - Off SR 251, north of Mayo, Lafayette County
- Sirmans - US 221, south of Greenville, Madison County
- St. Johns - SR 150, north of Greenville, Madison County
- Unity - SR 145 near Hanson

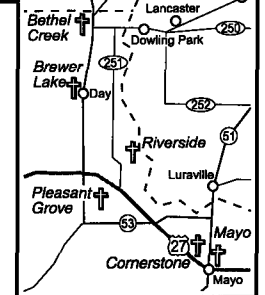

INDEX

Administrative Assistant/Clerk	5
Administrative Committee	5
Annuity Report	30
Assistant Treasurer	5
Associational Budget 2004-2005	44
Associational Directory	5
Brotherhood Directors	14
Brotherhood Report	29
Bylaws	17
Calendar of Activities 2004-2005	27
Camp Committee	5
Chairmen of Deacons	9
Children's Camp 2004 Report	34
Church Clerks	5
Church Directory	9
Committee on Committees	6
Constitution	17
Disaster Relief Report	35
Departmental Officers/Directors	5
Digest of Congregational Profiles	42
Director of Missions	5
Director of Missions Report	32
Discipleship Training Directors	12
Elbert C. Tyner Youth Camp Financial Report	34
Evangelism Report	29
Executive Committee Members	7
Expenditures Report	46
Family Life Report	33
Florida Baptist Historical Society Report	37
Highlights of Executive Committee Meetings	38
Historical Events of Past Year	18
Historical Summation of Association	49
Historical Table of Semiannual Meetings	47
Map of Churches in Association	57
Members Who Died During the Year	18
Memorial Committee	6
Messengers to Association	16
Middle Florida Baptist Assembly Report	39
Ministers Licensed During Year	17
Ministers Ordained This Year	18
Ministers Who Left During Year	17
Mission Action/Celebration 2005	26
Missions Committee	6
Moderator	5

Music Directors	5
Music Report	12
Nominating Committee	6
Ordained Ministers (Not Pastors)	18
Organists	8
Pastoral Ministries Report	30
Pastors	10
Pianists	8
Prayer Ministry Coordinators	16
Proceedings of the Annual Meeting	21
Proceedings of the Semiannual Meeting	19
Recognition of Church Clerks	36
Resolutions	44
Resolutions Committee	6
State Board of Missions	33
Statistical Tables	52
Stewardship Report	31
Sunday School ASSISTeam	6
Sunday School Directors	11
Sunday School Report	33
Time-Place-Preacher Committee	6
Time, Place, & Preacher Committee Report	39
Treasurer	5
Treasurers	14
Treasurer's Report	56
United Christian Action	6
Vice-Moderator	5
Woman's Missionary Union Directors	7
Women's Missionary Union Report	37
Youth Activities Committee	6

~ NOTES ~