

# Middle Florida

Baptist Association

FLORIDA

1982

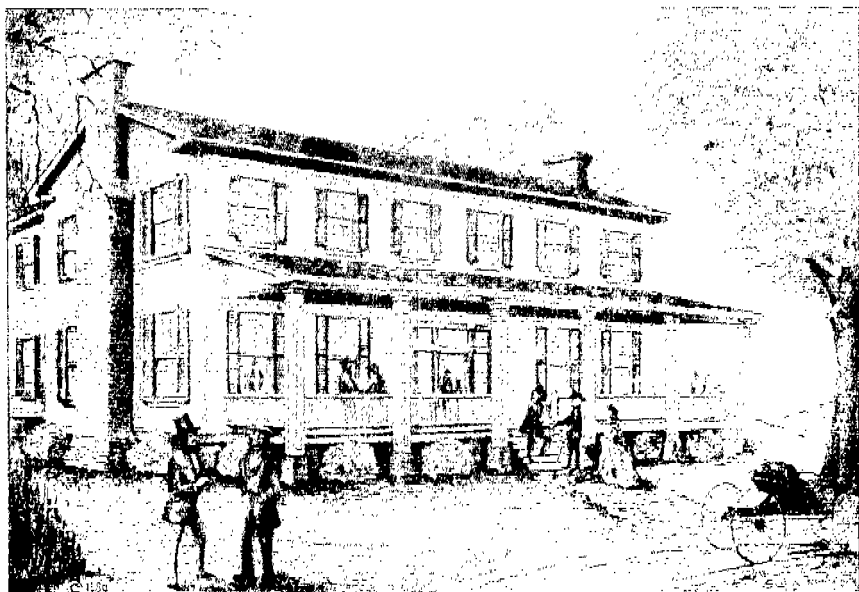

*Clifton Mansion, the home of Richard Johnson Mays, the first president of the Florida Baptist State Convention.*

*Clifton Mansion:  
Site of Roots of Florida Baptist Convention*

*Artist Seeber Fowler produced the original sketch of Clifton Mansion, the home of Richard Johnson Mays, the first President of the Florida Baptist State Convention. In October, 1854 the organization papers of the Convention were drawn up in Clifton Mansion, located near Madison. Mays' plantation home burned in 1933. Fowler worked from an old photograph and information from Edwin B. Browning, Sr. and a few others who had seen the Mansion.*

*A copy of this sketch may be obtained by sending a check for \$5.00 to: Seeber Fowler, Route 3, Box 1176, Fort McCoy, Florida 32637.*

**1981-1982**

**Eighty-Third Annual Session**

**October 18, 1982  
Faith Baptist Church  
October 19, 1982  
Brewer Lake Baptist Church**

**Eighty-Fourth Annual Session of the Association  
will convene with  
Pleasant Grove (L) Baptist Church, October 17, 1983  
and  
Greenville Baptist Church, October 18, 1983**



## IN DEDICATION TO

**Rev. Verner Wheeler**

September 9, 1928 - February 22, 1982



- C For the CHRIST CENTERED life he lived.  
H For the HYMNS he loved to hear the choir sing.  
R For the RISEN ONE he knew and proclaimed so well.  
I For the INTEREST he showed in his fellowman.  
S For the SAINT of God which he was.  
T For the TIME he spent proclaiming the gospel and visiting the sick.

Put all of the letters together and they give you the ONE that Rev. Wheeler loved and served so well.

Rev. Wheeler came to our Association in 1972. He served Lamont Baptist Church from December, 1974 until the Lord called him home. Our church was only a half-time church when he came but during his ministry, it became full-time. The church grew spiritually as well as physically. A pastorium was built and is debt free. Many improvements were made to the church building and to the church program. He served his church and community with love and compassion.

It is with love and a deep sense of loss that we pay tribute to Rev. Verner Wheeler - a dedicated pastor.

Lamont Baptist Church

## TABLE OF CONTENTS

Dedication. . . . .	2
Associational & Convention Directory . . . . .	5
Nominating Committee Report & Chairman Officers . . . . .	6
Associational W.M.U. Officers. . . . .	7
Associational Brotherhood Officers. . . . .	7
Youth Rally Officers. . . . .	7
Associational Music Officers . . . . .	8
Associational Sunday School Officer. . . . .	8
Associational Church Training Officer. . . . .	8
Associational Executive Board . . . . .	8
Pianist 1982-83. . . . .	9
Committees. . . . .	10
Constitution & By-Laws . . . . .	11
Messengers to Association. . . . .	12
Historical Events of the Past Year. . . . .	13
Ministers: Licensed & Ordained. . . . .	14
Proceedings of Semi-Annual Meeting. . . . .	15
Proceedings of Annual Meeting. . . . .	17
Calendar of Activities 1982-83 . . . . .	23
REPORTS:	
Florida Baptist Witness . . . . .	27
Stewardship. . . . .	28
Elbert C. Tyner Youth Camp . . . . .	29
Sunday School . . . . .	30
Evangelism . . . . .	30
Executive Committee . . . . .	31
Brotherhood . . . . .	33
Church Training . . . . .	33
Treasurer. . . . .	36
Associational Budget 1982-83. . . . .	38
Youth Rally . . . . .	39
Foreign, Home & State Missions . . . . .	40
Florida Baptist Children's Home . . . . .	41
Music. . . . .	43
Woman's Missionary Union . . . . .	44
Annuity Board . . . . .	45
Florida Baptist Retirement Center . . . . .	46
Middle Florida Assembly. . . . .	47
United Christian Action . . . . .	47
Baptist Campus Ministry . . . . .	48

## TABLE OF CONTENTS

(continued)

Director of Missions .....	49
Our Departed Loved Ones .....	50
Time-Place-Speaker .....	51
Resolutions .....	52
Recognition of Church Clerks .....	52
Historical Summation of Association .....	54
Historical Sketch of Elizabeth .....	55
Historical Sketch, First Baptist, Madison .....	55
Associational Missions Giving in Association .....	56
Cooperative Program Giving in Association .....	56
Statistical Tables .....	57
Table A - Church Membership and Other Information .....	57
Table B - Sunday School .....	58
Table C - Church Training .....	59
Table D - Church Music .....	60
Table E - Woman's Missionary Union .....	61
Table F - Brotherhood .....	62
Table G - Total Receipts, Local Expenditures & Stewardship .....	63
Table H - Mission Expenditures .....	64
Table I - Special Information .....	65
Map of Association .....	66





## ASSOCIATIONAL DIRECTORY

MIDDLE FLORIDA BAPTIST ASSOCIATION

P.O. BOX 702

MADISON, FLORIDA 32340

Director of Missions — 971-5828.....Rev..W. Carlton Owens

Rt. 1, Box 195, Lee

Moderator — 973-4624 . Rev. John Dorman, Rt. 1, Box 665, Madison

Vice-Moderator — 294-1604 . . . . . Dr. Roy Saint, P.O. Box 87, Mayo

Clerk/Secretary — 971-5744 . . Geraldine Stokes, Rt. 1, Box 154, Lee

Treasurer — 973-6443 . . . . . W.T. Coody, P.O. Box 215, Madison

## DIRECTORY

**FLORIDA BAPTIST CONVENTION**

OFFICES — 1230 Hendricks Avenue, Jacksonville, FL 32207

.....(904)396-2351

EXECUTIVE DIRECTOR/TREASURER.....Dan C. Stringer

DIRECTOR, CAMPS & ASSEMBLIES ..... Earl C. Berry

Rt. 2, Box 263-C, Leesburg, FL

DIRECTOR PROMOTION OFFICE.....Charles E. Peterson

EDUCATION DIVISION ..... Walter Bennett

CHURCH MUSIC DEPARTMENT ..... Paul R. Bobbitt

CHURCH TRAINING DEPARTMENT..... Robert S. Cook

STUDENT DEPARTMENT.....Joe H. Webb

SUNDAY SCHOOL DEPARTMENT..... James E. Frost

MISSIONS DIVISION..... James L. Goodson

BROTHERHOOD DEPARTMENT..... Charles F. Ragland

COOPERATIVE MISSIONS DEPARTMENT . . . . . J. Ray Dobbins

EVANGELISM DEPARTMENT ..... Cecil W. Seagle

WMU DEPARTMENT..... Vanita M. Baldwin

ANNUITY BOARD REPRESENTATIVE.....Richard Barber

## DEPARTMENTAL OFFICERS

Sunday School Director ..... George Leitchworth

Rt. 3, Box 232, Greenville — (948-6412)

Church Training Director ..... Phyllis Sevor

P.O. Box 267, Lee - (971-5537)

Brotherhood Director ..... Paul Townsend

Rt. 1, Box 158, Mayo - (294-1958)

WMU Director. . . . . Marantha Howard  
 Rt. 1, Box 2045, Madison — (971-5577)  
 Music Director. . . . . Clara White  
 6133 Williams, Tallahassee — (877-8792)  
 Youth Rally President. . . . . Ray Morse  
 Rt. 3, Box 320, Madison — (929-4456)  
 Campus Ministry Volunteer. . . . . Gwen Faulkner  
 1209 N. Quincy St., Perry  
 Campus Ministry President . . . . . Gina Braswell  
 Rt. 3, Box 35, Greenville — (948-7191)  
 Elbert C. Tyner Youth Camp Director . . . . . Dr. Mark McCoy  
 Rt. 1, Box 222-B, Monticello — (997-4286)

### STATE BOARD OF MISSIONS

Rev. Charles Knight. . . . . Rt. 3, Box 1280, Madison — (929-4895)

### NOMINATING COMMITTEE REPORT AND CHAIRMAN OFFICERS — 1982-83

Assembly Grounds . . Rev. I.T. Carter, Rt. 3, Box 275, Jasper 32052  
 Annuity & Retirement . . . . . Rev. I.T. Carter  
 Rt. 3, Box 275, Jasper  
 Baptist Witness . . . . . Rev. Walter Chapman  
 Rt. 1, Box 114, Monticello 32344  
 Budget. . . . . Mr. W.T. Coody, P.O. Box 215, Madison 32340  
 Children's Home . . . . . Mrs. Audrey Wood  
 Rt. 2, Box 250, Madison 32340  
 Evangelism . . . . . Rev. Clarence Parker, Rt. 1, Box 51, Lee 32059  
 Foreign, Home & State Missions . . . Mr. Joe Miller, Rt. 1, Lee 32059  
 Nominations . . . . Rev. B.P. Koelle, Rt. 1, Box 3365, Madison 32340  
 Our Departed Loved Ones. . . . . Mrs. Pat Reams  
 Rt. 2, Box 193-B, Greenville 32331  
 Resolutions . . . . . Rev. Eddie Humes, P.O. Box 307, Madison 32340  
 Time - Place - Speaker . . . . . Rev. Ronnie Combass  
 Rt. 1, Box 195, Lee 32059  
 Stewardship. . . . . Rev. Lamar Anderson, P.O. Box 545, Day 32013  
 United Christian Action . . . . . Mr. Bernard Wilson  
 Rt. 3, Box 14, Madison 32340  
 Program. . . . . Rev. John Dorman, Rt. 1, Box 665, Madison 32340  
 Middle Florida Assembly. . . . Dr. Mark McCoy, Rev. Charles Knight,  
 Rev. B.P. Koelle

## ASSOCIATIONAL MISSIONS COMMITTEE

Paul Townsend . . . . . Rt. 1, Box 158, Mayo — 5 years  
Rev. Dozier Sapp. . . . . Rt. 1, Box 935, Madison — 4 years  
Gene Stokes . . . . . Rt. 1, Box 154, Lee — 3 years  
Robert Bellflower . . . . . Rt. 1, Box 148, Lee — 2 years  
I. F. Day . . . . . Rt. 4, Madison — 1 year

## WOMAN'S MISSIONARY UNION OFFICERS

Director. . . Mrs. Marintha Howard, Rt. 1, Box 2045, Madison 32340  
Associate Director. . . . . Mrs. Jean McWilliams  
205 E. Base, Madison 32340  
Secretary/Treasurer. . . . . Mrs. Pat Reams  
Rt. 2, Box 193-B, Greenville 32331  
Pianist . . . . . Mrs. Loraine Owens, Rt. 1, Box 195, Lee 32059  
Song Leader . . . . . Mrs. Sally Wilson, Rt. 3, Madison 32340  
Mission Support . . . . . Mrs. Cordie Rutherford  
Rt. 2, Box 1178, Madison 32340  
Mission Action . . . . . Mrs. Dorothy Lewis  
Rt. 1, Box 233, Monticello 32344  
Mission Study . . . . . Mrs. Ola Phillips, Rt. 1, Box 90, Lee 32059  
Baptist Young Women. . . . . Mrs. Sandra Bass  
Rt. 1, Box 100, Madison 32340

## Acteens

Girls Auxiliary

Mission Friends..... Mrs. Sherri Stout, Rt. 3, Madison 32340

Publicity . . . . . Mrs. W.E. Wilson, Rt. 3, Madison 32340

## BROTHERHOOD OFFICERS

Director..... Mr. Paul Townsend, Rt. 1, Box 158, Mayo 32066  
Secretary/Treasurer....Mr. Gene Stokes, Rt. 1, Box 154, Lee 32059  
RA Leader..... Mr. John Hewett, P.O. Box 582, Mayo 32066

## YOUTH RALLY OFFICERS

President . . . . . Ray Morse, Rt. 3, Box 230, Madison 32340  
Vice President . . . . . Wanda Thacker, Rt. 1, Box 233-B, Mayo 32066  
Secretary/Treasurer . . . . . Sheri Stokes, Rt. 1, Box 154, Lee 32059  
Song Leader . . . . . Brenda Miller  
Pianist . . . . . Chrissy Grantham, Rt. 4, Box 1960, Madison 32340

Pastor Advisor . . . Rev. B.P. Koelle, Rt. 1, Box 3365, Madison 32340  
Alternate Advisor . . . . . Rev. Dozier Sapp  
Rt. 1, Box 935, Madison 32340

### **MUSIC OFFICERS**

Director. . . . .Mrs. Clara White, 6133 Williams, Tallahassee 32301  
Secretary . . . . . Mrs. Lorraine Owens, Rt. 1, Box 195, Lee 32059  
Instrumental Activities Director . . . . .Mrs. June Guthrie  
Rt. 1, Box 143, Lee 32059  
Adult Activities Director. . . . .Mrs. Linda Demott  
Rt. 1, Box 197-A, Monticello 32344  
Ensembles Director  
Music Festival . . . . .Mr. Wally Weaver, P.O. Box 307, Madison 32340  
Choir Workshop

### **SUNDAY SCHOOL OFFICER**

Director. . . . . Mr. George Letchworth  
Rt. 3, Box 232, Greenville 32331

### **CHURCH TRAINING OFFICER**

Director. . . . .Ms. Phyllis Sevor, P.O. Box 267, Lee 32059

### **NFJC BAPTIST CAMPUS MINISTRY OFFICERS**

Director. . . . . Ms. Gwen Faulkner, 1209 N. Quincy, Perry 32347  
President . . . . .Ms. Gina Braswell, Rt. 3, Box 35, Greenville 32331

### **ASSOCIATIONAL EXECUTIVE BOARD**

BETHEL CREEK . . . . . none listed  
BEULAH. . . . . Mason Linton, P.O. Box 183, Lee 32059  
BREWER LAKE. . . . . Paul Townsend, Rt. 1, Box 158, Mayo 32066  
CENTRAL . . . . .to be elected  
CHERRY LAKE. . . . . Albert Gentry, Rt. 3, Box 261, Madison 32340  
ELIZABETH. . Norman Harsfield, Rt. 1, Box 179, Monticello 32344  
ERIDU . . . . . none listed  
FAITH . . . . . Robert Pittman, Rt. 4, Box 1875, Madison 32340  
GREENVILLE . . . . . Butler Read, P.O. Box 551, Greenville 32331  
Darrow Hutto, N. U.S. 221, Greenville 32331

HOPEWELL ..... Cary Lamb, Rt. 1, Madison 32340  
 LAMONT ..... Rodney Boland, P.O. Box 96, Lamont 32336  
 LEE FIRST.....Ed Smith, Jr., Rt. 1, Box 254, Madison 32340  
 MACEDONIA.....Robert Bellflower, Rt. 1, Box 148, Lee 32059  
 MADISON FIRST....Lark Daughtry, P.O. Box 396, Madison 32340  
                                 David Smith, Rt. 1, Box 311-A, Madison 32340  
 MAYO..... Harvey Croft  
   Clifton Shiver  
 MIDWAY ..... Gus Phillips, Rt. 1, Box 90, Lee 32059  
 MOSELEY HALL..... Billy Bailey, Rt. 2, Greenville 32331  
 MT. OLIVE..... none listed  
 NEW HOME ..... Donnie Tuten, Rt. 1, Box 630, Madison 32340  
 NEW HOPEFUL..... Dawson Rutherford  
   603 N.E. Livingston, Madison 32340  
 NEW MACEDONIA ..... Albert Blanton  
   P.O. Box 201, Greenville 32331  
 PINE GROVE..... C.D. Agner, Jr., Rt. 2, Box 585, Madison 32340  
 PINETTA FIRST ..... none listed  
 PLEASANT GROVE (L)..... Henry Folsom  
   Rt. 1, Box 54-B, Mayo 32066  
 PLEASANT GROVE (T)..... Auley Rowell  
   P.O. Box 646, Shady Grove 32357  
 RIVERSIDE.....Rev. Bobby McCray, P.O. Box 325, Mayo 32066  
 SIRMANS..... none listed  
 ST. JOHNS..... Herbert Norris, Rt. 3, Box 94, Greenville 32331  
                                 Ralph Blount, Rt.     , Box 156, Greenville 32331

## PIANIST 1982-83

BETHEL CREEK ..... none listed  
 BEULAH..... Sheri Stokes, Rt. 1, Box 154, Lee 32059  
 BREWER LAKE..... Sue Buchanan, Rt. 1, Box 158, Mayo 32066  
 CENTRAL .. Mrs. Troy Alderman, P.O. Box 149, Monticello 32344  
 CHERRY LAKE..... Mrs. W.C. Owens, Rt. 1, Box 195, Lee 32059  
 ELIZABETH... Linda Demott, Rt. 1, Box 197-A, Monticello 32344  
 ERIDU ..... Kathy Lewis, Rt. 1, Box 123, Greenville 32331  
 FAITH ..... Darlene Smith, Rt. 4, Box 825, Madison 32340  
 GREENVILLE ..... Harriet Read, P.O. Box 551, Greenville 32331  
 HOPEWELL ..... Estelle Osborne, Rt. 1, Box 940, Madison 32340  
 LAMONT ..... Mary Jane Boland, P.O. Box 96, Lamont 32336  
 LEE FIRST..... June Guthrie, Rt. 1, Box 143, Lee 32059  
 MACEDONIA..... Mary Ann Shea, Rt. 1, Lee 32059

MADISON FIRST..Mrs. Joe Todd, Rt. 1, Box 1682, Madison 32340  
MAYO..... Jackie Hart, Rt. 1, Box 18-B½, Mayo 32066  
MIDWAY ..... Judy Webb, Rt. 1, Box 89, Lee 32059  
MOSELEY HALL.. Juanita Cruce, Rt. 1, Box 1130, Madison 32340  
MT. OLIVE..... Greg Ragans, Rt. 1, Box 3330, Madison 32340  
NEW HOME ..... Danatta Andrews  
602 S.E. Madison Ave., Madison 32340  
NEW HOPEFUL..... none listed  
NEW MACEDONIA .Jean Wright, Rt. 1, Box 161, Monticello 32344  
PINE GROVE.... Mrs. Pam Jones, Rt. 4, Box 1105, Madison 32340  
PINETTA .....Wanda Fields, Rt. 1, Box 204, Madison 32340  
PLEASANT GROVE (L)..... Carol Buchanan  
Rt. 1, Box 30, Mayo 32066  
PLEASANT GROVE (T)..... Pat Rowell  
P.O. Box 646, Shady Grove 32357  
RIVERSIDE ..... Joyce Perry, P.O. Box 194, Mayo 32066  
SIRMANS.....Carol Saddler, Rt. 4, Box 469, Perry 32347  
ST. JOHNS..... Doris Newman, Rt. 3, Box 93, Greenville 32331

## COMMITTEES

### COMMITTEE ON COMMITTEES:

Dr. Roy Lee Saint..... P.O. Box 87, Mayo 32066 — (294-1604)  
Rev. Robert Register.. Rt. 3, Box 100, Madison 32340 — (973-4814)  
Rev. Howard Money  
1505 E. Base St., Madison 32340 — (973-4210)

### NOMINATING COMMITTEE:

Rev. B.P. Koelle .... Rt. 1, Box 3365, Madison 32340 — (973-4836)  
Archie Davis ..... Rt. 1, Lee 32059 — (971-5779)  
Henry Folsom

### UNITED CHRISTIAN ACTION:

Bernard Wilson ..... Rt. 3, Box 14, Madison 32340 — (973-6637)  
Butler Read.....P.O. Box 551, Greenville 32331 — (948-6231)  
Joe Miller ..... Rt. 1, Box 1, Lee 32059 — (971-5578)

### EVANGELISM:

Rev. Clarence Parker..... Rt. 1, Box 51, Lee 32059 — (971-5314)  
Dr. Roy Lee Saint..... P.O. Box 87, Mayo 32066 — (294-1604)  
Rev. Walter Chapman  
Rt. 1, Box 114, Monticello 32344 — (997-2081)

## CONSTITUTION AND BY-LAWS

The Constitution and By-Laws of the Middle Florida Baptist Association will not appear this year. The Association in its Executive Committee Meeting, August 2, 1982, decided to print the Constitution and By-Laws every three (3) years. Refer to the 1981 Annual for the last printing. The 1984 Annual will contain the next printing.

## MESSENGERS TO ASSOCIATION

BETHEL CREEK: None listed

BEULAH: Gladys Hicks, Geraldine Stokes

BREWER LAKE: Nonie Mae Bell, Joan Corn, Ernest Horton, Paul Townsend, Cartalee Ward, Carla Brock, Iris Thomas, Evelyn Buchanan, Rev. Lamar Anderson

CENTRAL: Rev. Walter Chapman, E.C. McKown, Blanche Clark, Mrs. Edwin Schierhorst, Dorothy Lewis, Joe Holden

CHERRY LAKE: Mr. & Mrs. Albert Gentry, Dorothy Buckhalt, Rev. & Mrs. Carlton Owens, Rev. Charles Knight

ELIZABETH: Dr. & Mrs. Mark McCoy, Mr. & Mrs. Herbert Demott, Curtis Smith, Hiram Fraser, Mr. & Mrs. Norman Hartsfield, Ollie Kinsey, Catherine Fraser

ERIDU: Delorise Lewis, Allie Mae Lewis

FAITH: Mr. & Mrs. I.F. Day, Mr. & Mrs. Robert Pittman, Terri Welch, Mr. & Mrs. George Howell, Wayne Williams, Joe Hagerty

GREENVILLE: Jewell Barfield, Pat Reams, Martha Dell Reams, Mary Harper, Eugene Mugge, Rev. & Mrs. Thad Entzminger, Louis Entzminger, Butler Read

HOPEWELL: Mr. & Mrs. Bill Lamb, Mr. & Mrs. Franklin McClamma, Mr. & Mrs. Cary Lamb, Rev. & Mrs. Jack Lamb

LAMONT: Mamie Capps, Mildred Shealey, Edna Teston, Amanda Reams

LEE FIRST: Rev. J.L. Hollowell, Ronnie Payne, Mr. & Mrs. Joe Miller, Mr. & Mrs. J.L. Pate, Ed Smith, Jr.

MACEDONIA: Rev. & Mrs. Dozier Sapp, Mr. & Mrs. Robert Bellflower, Mr. & Mrs. Ray Williams, Mildred Brown, Lessie Floyd

MADISON FIRST: Rev. & Mrs. B.E. Humes, Mr. & Mrs. Henry Messer, Mr. & Mrs. Johnnie Smith, Mr. & Mrs. Lex Webb, Mr. & Mrs. Hazel Woodard, Mr. & Mrs. David Smith, Edwin Jesse

MAYO: Dr. & Mrs. Roy Lee Saint, Harvey Croft, John Hewett, Clifton Shiver

MIDWAY: Marintha Howard, Gracie Webb, Mr. & Mrs. Joe Barnette, Mr. & Mrs. Gus Phillips

MOSELEY HALL: Lucille Cruce, Leroy Cruce, Leon Andrews, Ollie Banks

MT. OLIVE: Mr. & Mrs. Clyde Thomas, Mrs. Ethel Clark, Rev. & Mrs. B.P. Koelle

NEW HOME: Donnie Tuten, Mr. & Mrs. Sim Andrews, Steve Tuten, Jack Pickels, Dewitt Andrews, Rev. John Dorman



NEW HOPEFUL: Mr. & Mrs. George Schierkolk, Rev. & Mrs. Stephen Pearce  
 NEW MACEDONIA: Lanny Hazen, Gail Hazen, Randy Newman, Mr. & Mrs. Harold Buchanan, Rev. & Mrs. Jerry Durden, Lois St. John, Mae Bell Barclay, Annie Mae Sanders, Mrs. Mat Henderson  
 PINE GROVE: Rev. & Mrs. Robert Register, Belle Davis, David Paulk, Mrs. Hoyt Wainwright  
 PINETTA FIRST: Cecil Crafton, Alice Crafton, Shirley Crafton, Archie Davis, Ethelle Odom, John Washington  
 PLEASANT GROVE (L): A.F. Buchanan, Henry Folsom, Clara Folsom, Dovie Lee Folsom, Mr. & Mrs. E.P. Sessions  
 PLEASANT GROVE (T): Willard & Norman Lewis, Ira & Madeline Smith, Mattie Lee Aman  
 RIVERSIDE: Sarah Lyons, Faye Thacker  
 SIRMANS: None listed  
 ST. JOHNS: Mary Ellen Letchworth, George Letchworth, Mr. & Mrs. Ralph Blount

## HISTORICAL EVENTS OF THE PAST YEAR

BREWER LAKE: Bus Ministry.

CHERRY LAKE: Stephen Pearce ordained into the Ministry. Rocky Knight called to full-time Christian Service.

ELIZABETH: Renovation and addition completed. Dedication ceremonies on May 16, 1982. First Baptism in Baptistry - February 21, 1982. First Wedding in new Sanctuary - 1982.

HOPEWELL: Franklin McClamma ordained as deacon, November 1981.

MIDWAY: "Note Burning - Praise Service", August 15, 1982, (Paid debt on Pastorium).

PINE GROVE: Remodeled Fellowship Hall and added seven Sunday School rooms.

## MINISTERS LICENSED THIS YEAR

CHERRY LAKE.....Stephen Pearce  
802½ N.W. Horry St., Madison 32340  
PINETTA FIRST . . . . John Troyer, Rt. 2, Box 282, Madison 32340  
ST. JOHNS . . . George Letchworth, Rt. 3, Box 232, Greenville 32331

## MINISTERS ORDAINED THIS YEAR

CHERRY LAKE.....Stephen Pearce  
802½ N.W. Horry St., Madison 32340  
PINETTA FIRST . . . . . Byron Ellington  
P.O. Box 405, Pineville, Kentucky 40977

## LICENSED MINISTERS (NOT ORDAINED)

FAITH . . . . . Don Hodges, 1203 Bunker St., Madison 32340  
Glen Money, 1505 E. Base St., Madison 32340  
MADISON FIRST.....John P. Page  
P.O. Box 733, V.S.C., Valdosta, GA 31601  
PINETTA FIRST . . . . John Troyer, Rt. 2, Box 282, Madison 32340  
ST. JOHNS . . . . . George Letchworth, Rt. 3, Box 232, Madison 32340

## ORDAINED MINISTERS (NOT PASTORS)

BREWER LAKE.....M.J. Fowler (R), P.O. Box 33, Day 32013  
GREENVILLE . . . . . J.B. Benefield (PI), Greenville 32331  
MADISON FIRST.....Hazel Woodard (PI),  
205 S. Range St. Madison 32340  
NEW MACEDONIA . . . . . L.C. Newman (R), Greenville 32331  
Jerry Durden (I), Rt. 2, Box 218-A, Greenville 32331  
PINETTA FIRST . . . . . Hollis Carroll (I),  
Rt. 3, Box 100-D, Madison 32340  
Dallas Hammond (I), Rt. 2, Box 86, Madison 32340  
PLEASANT GROVE (T) . . . . C.J. Lewis (I), Rt. 1, Greenville 32331

## CODES FOR ORDAINED MINISTERS

(PI) - Part-time, Interim, etc.      (I) - Inactive      (R) - Retired

**MIDDLE FLORIDA BAPTIST ASSOCIATION**  
**SEMI-ANNUAL MEETING**  
**April 5, 1982**  
**Elizabeth Baptist Church**

1. The Fellowship Supper was served by the host church at 6:30 P.M.
2. Moderator Lex Webb called the Meeting to order at 7:30 P.M.
3. Kenny Robinson, Minister of Music at Madison First, led the Association in singing "He Lives", accompanied by Andy Daughtry, Madison First.
4. Walter Chapman, Pastor of Central, led in the opening prayer.
5. Dr. Mark McCoy, host Pastor, welcomed the messengers and visitors to Elizabeth.
6. The Response was given by Harold Lloyd Smith, Deacon of Brewer Lake.
7. The Moderator called for the reports from Department Heads.
8. John Dorman, Sunday School Director, promoted the V.B.S. Clinic, April 19th at Cherry Lake.
9. Vivian Reams, Church Training Director, recognized Gena Stokes and Michaela Vick who were participants in the State Bible Drill and Speakers' Tournament on April 3 at Lake Yale. She presented Gena and Michaela with plaques in appreciation for their participation.
10. Linda Demott, Music Director, encouraged all to attend the Choir Retreat on April 17 at Pleasant Grove (T).
11. The Brotherhood Director, Shunny Goodwin, announced the Meeting on April 15 at the Day Community Center.
12. Lamar Anderson, Chairman gave the Stewardship emphasis.
13. Dr. Mark McCoy, director of Elbert C. Tyner Youth Camp, announced the 1982 Camp on July 26-30 with the cost being \$25.00.
14. Lex Webb announced the W.M.U. Rally on April 13, at New Home, with Frances Shaw of the State W.M.U. Department as guest speaker. He also announced the Acteens Cometogogether on April 6 at Pinetta.
15. All reports were accepted as presented.
16. Moderator Lex Webb called for the Nominating Committee Report. Charles Knight gave the recommendations from the committee. There were no nominations from the floor.
17. The following officers were elected to serve during 1982-83:  
MODERATOR - John Dorman; VICE-MODERATOR - Dr. Roy Saint; TREASURER - W.T. Coody; CLERK - Geraldine Stokes.

18. The Department Heads presented and elected are: SUNDAY SCHOOL - Ray Turner; CHURCH TRAINING - Vivian Reams; MUSIC - Clara White; E.C. TYNER YOUTH CAMP - Dr. Mark McCoy; STEWARDSHIP CHAIRMAN - Lamar Anderson; EVANGELISM CHAIRMAN - Clarence Parker.
19. L.C. Hicks, Chairman, presented the Committee on Committees Report. He moved the adoption of the report, seconded by Charles Knight and carried.
20. Ray Turner, Pastor of Pinetta, led in the prayer for the newly elected officers.
21. The Report on Full-Time Director of Missions was given by John Dorman. He distributed and presented the Position Description and moved the adoption of the report. The Motion carried after a second by Mark McCoy. June 1, 1982 is the goal set for beginning joint venture with the Taylor Association.
22. Carlton Owens, Director of Missions, reminded newly elected officers of the Leadership Conference May 20-21 at Lake Yale. He suggested that we participate in a World Mission Conference in 1983. Brother Owens requested prayer for Lamont, Lee First, and New Macedonia as they seek pastoral leadership.
23. Dr. Mark McCoy moved that we participate in the World Missions Conference, seconded by Thad Entzminger and carried.
24. Kenny Robinson led the Association in singing "To God Be The Glory".
25. Charles Knight, Pastor of Cherry Lake, introduced Guest Speaker, Dr. Carson Brittian, Interim Pastor at Eastside, Lake City.
26. The Special Music was given by the Associational Choir, led by Kenny Robinson. They sang, "Since I Have Been Redeemed".
27. Dr. Carson Brittian challenged all with a message on "The Lordship of Jesus Christ" using Romans 10:1-12; Romans 14:7-9; Acts 10:35 as well as other references.
28. Kenny Robinson led the Association in singing, "Amazing Grace".
29. Moderator Lex Webb expressed appreciation to all program personalities and to the host church, Elizabeth.
30. Rev. Fred Harrison, pastor of Pleasant Grove (T) gave the Benediction.
31. Sixteen pastors attended this meeting with twenty (20) churches represented, approximately 160 messengers and visitors present.

Respectfully Submitted  
Geraldine Stokes, Clerk — Lex D. Webb, Moderator

**PROCEEDINGS OF THE  
EIGHTY-THIRD ANNUAL SESSION  
MIDDLE FLORIDA BAPTIST ASSOCIATION  
OCTOBER 18-19, 1982**

**MONDAY - AFTERNOON SESSION**

1. The Eighty-Third Annual Session of the Middle Florida Baptist Association was called to order by Moderator Lex Webb at 3:30 P.M., Monday afternoon, October 18, 1982, in the Faith Baptist Church.
2. Linda Demott, Associational Music Director, led the Association in singing "Because He Lives", accompanied by Lorraine Owens.
3. Jay Hollowell, Pastor of Lee First, gave the Devotional reading Matthew 8:1-3, and led in prayer.
4. Howard Money, Pastor of Faith, welcomed the messengers and visitors to Faith and expressed the pleasure of the church in hosting this annual meeting.
5. The Response was given by Marantha Howard, 1982-83 W.M.U. Director.
6. Clerk Geraldine Stokes, moved "That messengers from the cooperative churches now registered, or who may register, constitute the working body of this Association and that the printed program become the order of business." The motion was seconded and approved.
7. The Moderator appointed Ronnie Combass, Pastor of Pleasant Grove (L) and Charles Knight, Pastor of Cherry Lake First to serve on the Time-Place-Speaker Committee.
8. Eddie Humes, Pastor of Madison First and Walter Chapman, Pastor of Central were appointed by the Moderator to serve on the Resolutions Committee.
9. Geraldine Stokes, Clerk, reported for the Executive Committee stating that an average of seventeen churches were represented at 1981-82 meetings. The report was adopted as presented.
10. The Florida Baptist Witness Report was given by Walter Chapman. The report was adopted as presented.
11. Faye Browning, Madison First, gave the Historical Report which was adopted.
12. Linda Demott led the Association in singing, "I Will Sing the Wondrous Story."
13. Audrey Wood, Faith, reported for Florida Baptist Children's Homes. She moved the adoption of the report, which was

adopted, and spoke forcefully encouraging all churches to remember the needs of the children.

14. By request, Moderator Lex Webb, read a paragraph from the Children's Home Report, stating the re-dedication of Residence No. 1, Tallahassee Campus, in honor of Audrey Wood.
15. The Baptist Campus Ministry Report was given by Edward Sapp. The report was adopted as presented.
16. Deanie Webb gave the Woman's Missionary Union Report. The report was adopted. Deanie introduced Marantha Howard, new W.M.U. Director, who reported on the Enlargement Plan implemented with the help of the STARTEAM leader of Tallahassee.
17. In absence of Jody Read, Edward Sapp moved the written Youth Rally Report be adopted. Paul Townsend, Brewer Lake, encouraged all churches to bring their youth to the rallies for a Spiritual Blessing.
18. Howard Money gave the Evangelism Report and moved its adoption. The report was adopted as presented.
19. Moderator Lex Webb called for the Miscellaneous Business and Announcements. There was no business.
20. Special Music, "Now I Have Everything", was given by Edward Sapp, accompanied by Linda Demott.
21. Linda Demott led the Association in singing, "The Old Rugged Cross".
22. Clara White, new associational music director, rendered Special Music, entitled, "My House is Full" and "Jesus Use Me".
23. Fred Harrison, Pastor of Pleasant Grove (T), gave a challenging Doctrinal message on "Personal Commitment Through Witnessing" based on Acts 1:5-8 along with other Scriptures.
24. At the request of Fred Harrison, Clara White sang one verse of "Jesus Use Me" as a time of personal commitment.
25. Charles Knight, Pastor of Cherry Lake, gave the adjournment and blessing.
26. The Fellowship Supper was served by the host church, Faith.
27. There were 165 messengers and visitors registered which included 22 pastors. Twenty-four churches were represented.

#### MONDAY - EVENING SESSION

28. Linda Demott led the Association in singing, "Onward Christian Soldiers".
29. Vice-Moderator, L.C. Hicks, presided over a portion of this session.

30. Frank Jarvis, Pastor of St. Johns, gave the Devotional using Matthew 28:18-20 and Acts 1:9-11 and led in prayer.
31. Carlton Owens, Director of Missions, recognized the new Pastors: Lamont, Dennis Draper; Lee First, Jay Hollowell; New Hopeful, Stephen Pearce; and St. Johns, Frank Jarvis.
32. Vice-Moderator L.C. Hicks, called for the Miscellaneous Business.
33. Mark McCoy, Pastor of Elizabeth, recommended and moved that the 1982 Annual be dedicated to Verner Wheeler, former pastor of Lamont. The motion unanimously carried.
34. Charles Knight, Chairman of Nominations, recommended that George Letchworth serve as Sunday School Director. The recommendation was approved.
35. Walter Delamarter, State Speaker for Florida Baptist Children's Home spoke on the accomplishments of the Homes.
36. At the request of Walter Delamarter, Audrey Wood joined him and was presented a plaque in appreciation for her love and dedication to the Children's Home. Residence No. 1, Tallahassee Campus, was named the Audrey Wood Residence on September 27, 1982.
37. Phyllis Sevor, director, presented the Church Training Report which was adopted.
38. W.T. Coody, Treasurer, presented the 1982-83 Associational Budget.
39. John Dorman recommended an additional \$300 allotted for Director of Missions Salary/Expense and the deletion of Director of Missions Convention Expense.
40. The 1982-83 Budget was approved as corrected.
41. The Treasurer's Report was given by W.T. Coody. The report was approved as presented.
42. Lamar Anderson reported for Stewardship, which was approved as presented.
43. Linda Demott led the Association in singing, "Without Him".
44. Carlton Owens, Director of Missions, introduced the Inspirational Speaker, Walter Bennett, Education Division Director of the Florida Baptist Convention.
45. The Special Music was given by the Faith Choir under the direction of Clinton Harris accompanied by Deiva Money, organist and Darlene Smith, pianist. They sang "Let's Rejoice and Be Glad" and "Gloryland".
46. The Inspirational Speaker, Walter Bennett, gave an inspiring message on "God's Message to the Church at Ephesus" recorded

in Revelation 2:1-5.

47. The Association sang "Alleluia" led by Linda Demott.
48. The adjournment prayer was given by Howard Money, Pastor of Faith.

## **BREWER LAKE BAPTIST CHURCH TUESDAY, OCTOBER 19**

### **AFTERNOON SESSION**

49. The Middle Florida Baptist Association was called to order at 3:30 P.M., Moderator Lex Webb, presiding.
50. Linda Demott led the Association in singing "He Lives" accompanied by Lorraine Owens, pianist and June Guthrie, organist.
51. The Devotional was given by Bobby Register, Pastor of Pine Grove. His text was Luke 22:31-34, followed by prayer.
52. Clayton Deas, Brewer Lake, welcomed the messengers and visitors to Brewer Lake expressing the pleasure of the church in hosting this annual session.
53. The Response was given by Clarence Parker, Pastor of Midway.
54. Moderator Lex Webb appointed Roy Lee Saint, Bobby Register and Howard Money to serve on the Committee on Committees.
55. Mark McCoy, Pastor of Elizabeth, gave the Elbert C. Tyner Youth Camp Report and moved its adoption. Dr. McCoy recognized the 1982 Camp Staff. The report was adopted as presented.
56. John Dorman reported for Sunday School recognizing Mark McCoy, V.B.S. Director, who spoke forcefully for the up-coming V.B.S. Clinics. George Letchworth, new Sunday School Director was introduced by John Dorman. The report was adopted as presented.
57. In absence of Pat Reams, Thad Entzminger gave the report on "Our Departed Loved Ones" and led in a memorial prayer.
58. Linda Demott gave the Music Report and introduced Clara White, new director. The report was adopted as presented.
59. Special Music was rendered by Linda Demott singing "His Way - Mine" accompanied by Lorraine Owens.
60. Linda Demott led the Association in singing, "To God Be The Glory".
61. Carlton Owens, director of missions, expressed appreciation to Lex Webb, outgoing moderator; and to Linda Demott, outgoing music director. He emphasized the need of setting up an



associational office. Brother Owens noted that Cooperative Program giving increased by 14.5%, which is above average state-wide. The Director of Missions Report was adopted as presented.

62. The Calendar of Activities was presented by Geraidine Stokes and adopted as presented.
63. Geraldine Stokes, Clerk, recognized and expressed appreciation to all church clerks and pastors for the promptness and improvements regarding the Uniform Church Letters.
64. The Digest of Letters was given by Geraldine Stokes, stating increases in all departments except baptisms, letters and brotherhood.
65. In absence of Shunny Goodwin, the Brotherhood Report was given by Lamar Anderson. Brother Anderson moved the adoption of the report and then spoke to the report. The resignation of Shunny Goodwin, director, was also submitted.
66. Linda Demott led the Association in singing, "Speak to My Heart".
67. The Inspirational Speaker, John Dorman, challenged the messengers and visitors to "Stir Up the Gift That is in Thee" based on II Timothy 1:6-14, I Corinthians 16:10 and other Scriptures.
68. George Letchworth, St. Johns, gave the adjournment and blessing.
69. The Fellowship Supper was served by the host church, Brewer Lake.
70. There were 108 messengers and visitors registered which included 19 Pastors. Twenty-two churches were represented.

## TUESDAY - EVENING SESSION

71. Moderator Lex Webb called the session to order and relinquished his duties to John Dorman, Moderator-elect.
72. Clara White, 1982-83 Music Director, led the Association in singing "Jesus Saves", accompanied by Linda Demott, pianist and June Guthrie, organist.
73. Dennis Draper, Pastor of Lamont, gave the Devotional reading Colossians 3:16-17 and led in prayer.
74. The Annuity and Retirement Report was given by I.T. Carter. He moved the adoption of the report and spoke to the report.
75. I.T. Carter reported for the Middle Florida Assembly encouraging the support of churches and individuals. The report was adopted as presented.

76. Eddie Humes recommended B.P. Koelle to serve on the Board of Directors, Middle Florida Assembly. The recommended motion carried.
77. Eddie Humes, Pastor of Madison First, reported for the Committee on Resolutions and moved its adoption. The Resolutions were adopted.
78. Ronnie Combass, Pastor of Pleasant Grove (L), reported for the Time-Place-Speaker Committee. The Semi-Annual Meeting, April 4, will be held at Lee First. The Eighty-Fourth Annual Session will meet October 17, 18, 1983 with Pleasant Grove (L) and Greenville. The report was approved.
79. Lex Webb presented the 1982-83 Associational Officers: Moderator, John Dorman; Vice-Moderator, Roy Lee Saint; Clerk, Geraldine Stokes; and Treasurer, W.T. Coody. As the gavel was presented to John Dorman, Lex mentioned that the gavel was purchased in Israel by Dewey Mann, Pastor of Perry First for many years and Moderator of Middle Florida Association in 1955.
80. Joe Miller, Lee First, moved the adoption of the Foreign, Home and State Missions Report as printed. The report was adopted.
81. Clara White led the Association in singing, "Victory in Jesus".
82. The Special Music was given by Brewer Lake Choir under the direction of Hal Thomas accompanied by Sue Buchanan. They sang "Ten Thousand Angels" and "He Washed My Eyes With Tears".
83. Carl Driver, Brewer Lake, sang "He Touched Me."
84. B.P. Koelle, Pastor of Mt. Olive, challenged each with the Missionary Message based on Matthew 28:19-20, Romans 1:16 and other Scriptures.
85. Clara White led the Association in singing "Amazing Grace".
86. Steve Pearce, Pastor of New Hopeful, gave the benediction and the Eighty-Third Annual Session of Middle Florida Baptist Association adjourned.

Respectfully submitted,  
Geraldine Stokes, Clerk  
Lex D. Webb, Moderator

## 1982-83 CALENDAR OF ACTIVITIES

### OCTOBER, 1982

- 1-2 Brotherhood Leadership Conference, Lake Yale
- 5 Pastors Fellowship Breakfast - 8 A.M., College Inn
- 7 Pastors/Wives Fellowship Supper - 7:30 P.M., College Inn
- 8-9 Brotherhood Leadership Conference, Blue Springs  
GA Mother/Daughter Overnight, Lake Yale
- 12 WMU Rally - Mayo - 7 P.M.
- 16 Youth Rally - Brewer Lake - 7:30 P.M.
- 18-19 ANNUAL ASSOCIATIONAL MEETING, FAITH & BREWER LAKE
- 21 Associational Brotherhood, Pleasant Grove (L), 7 P.M.
- 22-23 Pastors/Deacons Retreat, Pickett Lake  
Acteens Cometogether, Blue Springs  
Leadership Conference for Smaller Churches, Blue Springs
- 25-28 DiscipleYouth Training Institute, Lake Yale

### NOVEMBER, 1982

- 2 ELECTION DAY
- 5-6 Pastor/Deacon & Wives Retreat, Lake Yale  
GA Mother/Daughter Overnight, Lake Yale
- 14 Associational Council, Madison First, 2:30 P.M.
- 15-17 Annual Meeting, Florida Baptist State Convention, Tampa
- 20 Youth Rally
- 22 "M" Night, Greenville, 7:30 P.M.
- 30 - Dec. 2 — Directors of Associational Missions Retreat, Lake Yale
- 28 - Dec. 5 — Week of Prayer for Foreign Missions & Lottie Moon Offering.

### DECEMBER, 1982

- 3-4 State Vocational Conference, Stetson
- 6 Executive Committee Meeting, Faith, 7:30 P.M.
- 15 CarolSing in EVERY Church
- 18 Youth Rally
- 25 CHRISTMAS DAY
- 31 WatchNight

### JANUARY, 1983

- 3-7 January Bible Study Week
- 4 Pastors Fellowship Breakfast, 8 A.M., College Inn
- 6 Pastors/Wives Fellowship Supper, 7:30 P.M., College Inn

## JANUARY, 1983 (continued)

- 9 Associational Council, Madison First, 2:30 P.M.
- 10-12 State Evangelism Conference, Tallahassee, Civic Center
- 14-15 Adult Choir Member Retreat, Blue Springs
- 15 Youth Rally
- 20 Associational Brotherhood, New Macedonia, 7 P.M.
- 23 Baptist Men's Day
- 25-27 FL Baptist Conv. Staff/Dir. of Asso. Miss. Retreat, Lake Yale

## FEBRUARY, 1983

- 4-5 Pastor/Deacon Retreat, Blue Springs
- 5 Associational Music Festival, Madison First, 5:30 P.M., Children; 6:30 P.M., Youth; 7:30 P.M. Adults
- 6-13 World Mission Conference
  - 7 Executive Committee Meeting, Faith, 7:30 P.M.
  - 8 WMU Rally, Greenville, 10 A.M.
- 14-15 Sunday School Central Training School
- 18-19 Winter Music Methods/Materials Clinic, Blue Springs
- 19 Youth Rally

## MARCH, 1983

- 4-5 Baptist Men's Rally, Blue Springs
- 4-6 Renewal Retreat for Couples, Lake Yale
- 8-9 State VBS Clinic, Blue Springs
- 10 Pastor's Stewardship Meeting
- 11 Associational Bible Drill/Speakers' Tournament
- 11-13 Renewal Retreat for Couples, Lake Yale
  - 13 Associational Council, Madison First, 2:30 P.M.
- 13-20 YOUTH WEEK
- 18-19 Pastor/Deacon & Wives Retreat/Workshop, Lake Yale
  - 19 Youth Rally
  - 25 Regional Church Training Convention, Lake City
  - 26 Evangelism Day
  - 29 Associational VBS Clinic

## APRIL, 1983

- 2 State Bible Drill, First, Marianna
- 4 SEMI-ANNUAL MEETING
- 5 Pastors Fellowship Breakfast, 8 A.M., College Inn
- 7 Pastors/Wives Fellowship Supper, 7:30 P.M., College Inn
- 8-9 PraisFest '83, Stetson University
- 16 Youth Rally

APRIL, 1983 (continued)

- 17 COOPERATIVE PROGRAM DAY
- 18-22 Baptist Doctrine Study
- 19-20 WMU Annual Session, First Church, Tallahassee
- 21 Associational Brotherhood, Elizabeth, 7 P.M.
- 23 Associational Choir Workshop, Greenville, 2 - 9 P.M.
- 28 Associational Council Training Workshop

MAY, 1983

- 1-8 Christian Home Week
- 2-4 Associational Leadership Planning Conference, Lake Yale
- 8 Associational Council, Madison First, 2:30 P.M.
- MOTHER'S DAY & Offering for FL Baptist Children's Home
- 10 WMU Rally, 7 P.M., Pleasant Grove (L)
- 13-14 GA Mother/Daughter Overnight, Lake Yale
- Baptist Men's Encampment, Lake Yale
- 16-22 Associational Emphasis Week
- 21 Youth Rally

JUNE, 1983

- 6 Executive Committee Meeting, Faith, 7:30 P.M.
- 13-18 GA Camp, Lake Yale
- RA Camp, Lake Yale
- 14-16 Southern Baptist Convention, Pittsburg, Pennsylvania
- 18 Youth Rally
- 20-25 GA Camp, Lake Yale
- RA Camp, Lake Yale

JULY, 1983

- 4-9 GA/Acteens Camp, Lake Yale
- RA Camp, Lake Yale
- 5 Pastors Fellowship Breakfast, 8 A.M., College Inn
- 7 Pastors/Wives Fellowship Supper, 7:30 P.M., College Inn
- 10 Associational Council, Madison First, 2:30 P.M.
- 11-16 Youth Music Camp, Lake Yale
- 14 Joint WMU/Brotherhood Meeting
- 15-16 Sunday School Leadership Mini-Conference, Lake Yale
- 16 Youth Rally
- 18-23 Young Musicians Camp, Lake Yale
- GA Camp, Lake Yale
- 21-23 Summer M & M Clinic, Lake Yale
- 25-29 Associational Youth Camp, Pickett Lake

## JULY, 1983 (continued)

26 Smaller Church Conference, Midway

## AUGUST, 1983

- 1 Executive Committee Meeting, Faith, 7:30 P.M.
- 1-3 Church Secretaries Workshop, Lake Yale
- 1-6 Church Training Youth Assembly, Lake Yale
- 9 WMU Rally, 7 P.M., Mt. Olive
- 15-17 WMU Leaders Conference, Lake Yale
- 17 WMU Drive-In Day, Lake Yale
- 19-20 Sunday School Leadership Mini-Conference, Blue Springs
- 20 Youth Rally
- 22-24 Church Growth Institute, Lake Yale
- Church Leadership Training Conference, Blue Springs
- 25-27 Church Growth Institute, Blue Springs
- 30 Church Council Workshop, 7 P.M.

## SEPTEMBER, 1983

- 8-10 Church Training Leadership Retreat, Blue Springs
- 10 WMU Leaders Conference Drive-In Day, Lake Yale
- 11 Associational Council, Madison First, 2:30 P.M.
- 11-17 Season of Prayer & Special State Mission Offering
- 16-17 Adult Choir Member Retreat, Lake Yale
- Sunday School Leadership Mini-Conference, Blue Springs
- 17 Youth Rally
- 22-23 WMU Leaders Conference, Blue Springs
- 24 WMU Leaders Conference, Drive-In Day, Blue Springs

## OCTOBER, 1983

- 4 Pastors Fellowship Breakfast, 8 A.M., College Inn
- 6 Pastors/Wives Fellowship Supper, 7:30 P.M., College Inn
- 7-8 Brotherhood Leadership Conference, Blue Springs
- 15 Youth Rally
- 17-18 Eighty-Fourth ANNUAL SESSION OF MIDDLE FLORIDA  
BAPTIST ASSOCIATION
- 21-22 Pastors/Deacons Retreat, Pickett Lake
- Smaller Church Conference, B.B.I.
- Acteens Cometogogether, Blue Springs

## NOVEMBER, 1983

- 4-5 GA Mother/Daughter Overnight, Lake Yale
- 8 WMU Rally, 10 A.M., Midway

# ASSOCIATIONAL BUDGET 1982-83

Item	Budget Amount	Expende Amount
Corsage	\$ 10.00	\$ .00
Expense Clerk	65.00	65.00
Evangelism	500.00	.00
Brotherhood & RA's	1,010.00	475.00
Church Training	450.00	258.20
Sunday School	600.00	657.50
Music Department	375.00	255.00
W.M.U.	500.00	255.00
Aid to Churches Entertaining Association	300.00	300.00
Aid to Church Entertaining Mid-Year Meeting	150.00	150.00
Printing Assoc. Minutes	750.00	959.40
Clerk's Salary	250.00	250.00
Treasurer's Salary/Expense	120.00	100.00
Middle Florida Assembly	200.00	200.00
N.F.C. Campus Ministry	100.00	100.00
Assoc. Office	750.00	1,010.43
Assoc. Secretary	1,600.00	1,300.92
Director of Missions Salary/Expense	6,600.00	7,550.00
American Bible Society	100.00	100.00
Stewardship	75.00	.00
Florida Director of Missions	25.00	25.00
Miscellaneous	150.00	.00
Director of Missions Convention Expense	300.00	150.00
<b>TOTALS</b>	<b>\$14,980.00</b>	<b>\$14,161.54</b>
DESIGNATED AMOUNT		<u>2,240.00</u>
TOTAL EXPENDED AMOUNT		<b>\$16,401.54</b>

Respectfu

existing list of subscribers need only ask.

The FLORIDA BAPTIST WITNESS is also offered free to newly constituted churches. The offer is for one year on the basis that the church agrees to include the WITNESS in the budget the following year for each family. This plan is made possible through the joint efforts of the FLORIDA BAPTIST WITNESS and the FLORIDA BAPTIST CONVENTION. Actually, a new congregation has the opportunity to enjoy the FLORIDA BAPTIST WITNESS for two years for the price of one.

The church page is available. Churches can print bulletin material on the front and back of the WITNESS and even utilize a third page, if necessary. This way church members receive local church information and WITNESS news in one publication. With inflation escalating the cost of postage, printing, paper and personnel, many churches are finding the church page the economical way to go. Churches utilizing the WITNESS for local news can get the paper for a special price of \$3.50 per subscription per year.

Details for all of our promotional plans and services can be obtained by calling (904) 396-2351 or writing the FLORIDA BAPTIST WITNESS at 1230 Hendricks Ave., Jacksonville, FL 32207.

Respectfully submitted,  
Walter F. Chapman, Sr.

## STEWARDSHIP

In order for BOLD MISSION THRUST to succeed, many more people must adopt this commitment. Two questions must be asked and answered:

1. Do we have the will and commitment to persist in achieving what we have noted as BOLD MISSION Goals.
2. Can we learn to live with our commitments.

We have, in our Association, set new goals and have also dreams of a stronger Association, for God. With a full-time Director of Missions and striving for a more committed Association; we need to increase our time spent in prayer and witness and also our giving to all phases of missions.

Respectfully submitted,  
Rev. Lamar Anderson



## SIXTEENTH ANNUAL ELBERT C. TYNER YOUTH CAMP

FANTASTIC is the only word that can describe our camp this year. Not one person was sick or injured, but we did have two who were homesick. Our movies this year were "Sammy", "Home Safe", "Face In The Mirror" and "Nite Song". Ten decisions for Christ were made and several young people rededicated their lives to Jesus.

We broke about even on finances this year and have \$811.60 to begin with next year. It looks right now that we will keep the fee at \$25.00, praying that inflation will not necessitate our having to increase it. This keeps the camp within reach of families who have several children who wish to come. I will endeavor to raise additional funds before next year from individuals who want to be a part of helping youth come to and grow in Jesus Christ in a youth Camp environment.

The camp proceeded without incident this year, despite high water and the threat of rain everyday. During the times it rained, we were able to show rented movies on our VIDEOCASSETTE Recorder this year.

One of the main reasons the camp went so well was because of the great volunteer help we had in every area. The following personnel served on the staff this year. Rev. John Dorman helped as Assistant Director, Canteen Director and Teacher of Group 2. Other teachers were Rev. Lamar Anderson, Rev. B.P. Koelle, Rev. Howard Money and Mrs. Linda Demott.

Serving as staff workers were: Mr. William Green, head life guard, Mr. Jimmy Burnett, boys counselor and athletic director, Mrs. Sarah McCoy, RN and kitchen, Mr. Doil Burnett, sanitation engineer and kitchen.

The Boys Dormitory Counselors were: Edwin Kinsey, Ream Stokley, Bobby Watson, Graig Burnett, Curtis Smith, James Griffin (Bugler for wake up).

The Girls Dormitory Counselors were: Mrs. Jean Willis, Edith Watson, Fran Thompson, Dana Lynn Nipper, Mildred Wesson, Lori Demott and Brenda Miller, who also served as assistant life guard.

We had a great kitchen crew: Miss Sally Wilson and Mr. Harry McCray served as head chefs. Their assistants were Mr. & Mrs. Albert Gentry, Mr. & Mrs. V.A. Genton, Mrs. Dot Buckhalt.

The camp next year will be July 25-29, 1983.

Respectfully submitted,  
Dr. Mark E. McCoy

## **SUNDAY SCHOOL REPORT**

The church year of 1981-82 is now history. Our Sunday Schools are busy reporting their gains and losses. Our leaders are evaluating the work of the past twelve months and formulating plans for the new year.

Your Associational Sunday School Department has been involved in trying to present some real, tangible helps for your local church and it's Sunday School. All year we have presented state awards to the churches that have reported new Sunday School Classes and Departments. The January Bible Study in Jeremiah was promoted jointly with the Church Training Department. In February, there was a Workshop for all age-group teachers. It was well attended and many good comments were expressed about the quality of the help that was offered. Then in March, the Associational Vacation Bible School Team under the leadership of Dr. Mark McCoy, traveled to Blue Springs to prepare themselves to present the V.B.S. material to our local workers. The Associational V.B.S. Clinic was well attended and we expect our V.B.S. reports to show the results of a good job well done. In August, at the Associational Church Council Workshop, there were 14 churches represented in the Sunday School session. A helpful discussion on the problems we face along with some suggestions towards a solution for those problems was the highlight of that meeting. Your Associational Sunday School has been busy during the past year trying to help YOU accomplish YOUR goals for YOUR church.

We now face our greatest challenge, to enroll 85,000 new people in our Sunday Schools, all across Florida, by 1985. This will be our part of the over-all goal of enrolling 8.5 MILLION by 1985 all across our convention.

We can accomplish this worthy goal only if WE MAKE IT HAPPEN.

Respectfully submitted,  
John Dorman

## **EVANGELISM**

In the year 1981-82, the Baptists of Middle Florida baptized 142 people in twenty-eight churches. Five churches baptized over ten, four churches baptized six to ten, eleven churches baptized five or less, and eight churches reported NO SOULS LED TO JESUS.

When you consider the total membership of Middle Florida Baptist, this is a ratio of 1 to 27; meaning that it took 27 people to lead one person to Christ.

Some goals reached this year were felt in encouraging churches to prepare for revival in the local church and increasing Sunday School Units through the Sunday School Growth Spiral. The pamphlets; MAKE NO SMALL PLANS, and PREPARATION FOR REVIVAL IN THE LOCAL CHURCH were used. Some churches are further considering the possibility of Lay Evangelism Schools in the local church and jointly in the Association..

Let us continue to prepare ourselves and reach out for the lost that Jesus died to redeem.

Respectfully submitted  
Howard H. Money

## EXECUTIVE COMMITTEE REPORT

The Middle Florida Baptist Association Executive Committee meets on First Monday evenings of even months (December, February, June and August) at Faith Baptist Church to conduct business of the Association between the Sessions. The Executive Committee is composed of the Pastor and one elected member from each church, the associational officers, director of missions, all department heads and chairpersons of standing committees. The Executive Committee promotes work in the association and hears reports from council members.

### HIGHLIGHTS OF MEETINGS

- December - Endorsed an application for scholarship grant to Stetson University for Terry Humes.  
I.T. Carter announced his completion of 33 years and 3 months as Pastor of Lee Baptist Church.  
Full-time Director of Missions Committee met in Perry, December 13, 1981.  
Accepted the invitation of Elizabeth Baptist Church to host the semi-annual meeting on April 5, 1982.  
Approved payment of \$209.40 over the budgeted amount for the 1981 Annual.
- January - Special session to hear report of the "Full-time Director of Missions" committee.  
Approved the financial package of \$22,400 for the joint venture with Taylor Association to secure a full-time

Director of Missions.

Lex Webb, lay-person and John Dorman, staff-person were elected to serve on the joint committee of a full-time Director of Missions with Taylor Association.

February - The committee on "Full-time Director of Missions presented an amended figure of \$1,550 (needed to complete this year). The motion tabled 30 days for discussion in each church.

L.C. Hicks, Butler Read and Shunny Goodwin were appointed to serve on the committee on committees.

Approved the change of the joint WMU/Brotherhood Meeting to July 22 and voted to secure Charles Peterson for a program promoting associational work.

March - Special session to take up tabled motion from February 2, regarding a Full-time Director of Missions. Unanimously approved with NO VOTES AGAINST, the Full-time Director of Missions Program with Taylor Association on a 50/50 basis.

June - Carlton Owens became Director of Missions for the Middle Florida/Taylor District on June 1, 1982.

Approved payment of \$1,950 quarterly for the Middle Florida portion of the salary/benefit for the Director of Missions.

Accepted the resignation of Vivian Reams, Church Training Director, effective July 31, 1982.

Phyllis Sevor elected Church Training Director as of August 1, 1982.

It was announced that eight associational leaders attended the Leadership Conference, Lake Yale, May 20-21.

August - Upcoming Church Council Workshop enthusiastically promoted.

The resignation of Ray Turner, Sunday School Director was accepted.

Approved recommendation to economize on Associational Minutes from Carlton Owens, Director of Missions.

Approved increase of \$300 to the joint account of Middle Florida/Taylor Missions District.

Moderator Lex Webb appointed the council and the treasurer to serve as the Budget Committee.

The Associational Year 1981-82 has been a good year. "To God be the glory, Great things He hath done". With God's continued guidance and direction, greater things await Middle Florida Baptist

in the days and years ahead.

Respectfully submitted,  
Geraldine Stokes, Clerk

## **BROTHERHOOD**

The Brotherhood of Middle Florida Baptist Association conducted four meetings during the year. We have seen the addition of one new group from New Macedonia.

Mayo Baptist and Brewer Lake Baptist Church for the second year, sent men and women to Honduras for volunteer work. Some of these people stayed for two weeks for the construction of a church to help bring the gospel to these people. There was work at Pickett Lake again this year. We saw the addition of a day-care shelter by the men of Brewer Lake.

We still have opportunities for our men and boys to become involved in volunteer activities. There are plans being made now for another trip to Honduras for new construction as well as activities in Wyoming for a statewide revival involving pastors and laymen helping bring the Word of God to those in need.

The Brotherhood continues to be an integral part of the Bold Mission Thrust, to see that the World has heard the gospel by the year 2000. We must continue to support missions locally and abroad if we are to see this happen.

Respectfully submitted,  
Curtis H. Goodwin, Jr. (Shunny)

## **CHURCH TRAINING**

Our Associational Church Training program has a significant part in BOLD MISSION THRUST. We have the responsibility of helping each church to organize, improve and enlarge its program of discipleship development through Church Training. Our theme this year is "Bold Growth in Discipleship", and "Equipping for Family and Ministry". Curriculum materials for the Fall Quarter will emphasize Dynamic Doctrines, while January-September will feature a "Believe and Behave" emphasis, combining doctrine and Christian ethics.

Some of the things Middle Florida Baptist Associational Church Training has done and will do to help the churches with their training

opportunities are:

1. 1982 Associational "M" Night attendance was 163. (State-wide Attendance was 14,413).
2. Associational Youth Rallies were held every 3rd Saturday night. The average attendance was 161. This practice will continue in 1983.
3. Youth Week was observed March 14-21, 1982 in a few of our churches. The 1983 Youth Week will be observed March 13-20.
4. Associational Church Training Clinic was held during the Associational Council Workshop on August 30, 1982 at Madison First. Ten churches were represented.
5. Associational Children's Bible Drill, Youth Bible Drill and Speakers' Tournament was held on March 5, 1982 with these participating: Children's Bible Drill, Don Bishop (Faith); Youth Bible Drill, Bobbie Jo Davis (Faith) and Gena Stokes (Beulah); Youth Speakers' Tournament, Margaret Moore (Lee) and Michaela Vick (Faith). A total of three churches were represented. Two of these young people progressed to the Regional and State Drills and Tournament. Michaela Vick and Gena Stokes. The 1983 Associational Drills and Tournament will be held on March 11, at 7:30 P.M.



Michaela Vick (Faith) and Gena Stokes (Beulah)  
Represented Middle Florida in State Bible Drill  
and Speakers' Tournament - April 3, 1982

6. In the first 9 months of 1981-82, a total of 1,100 churches in Florida requested 44,943 awards in the Church Study Course. Florida led all states in Church Study Course awards. During this same period, many churches in our association earned a number of awards. Again this year, three special awards will be presented from the state Church Training Department at "M" Night. These will go to the churches with (1) largest total number of awards, (2) largest number of awards in Church Training Leadership, and (3) the largest percentage of total awards compared to the total church membership. Our association was awarded a plaque for the highest percentage of Study Course Credits (23%) based on the size of the churches.
7. "M" Night, 1982, will be held on November 22, at Greenville Baptist Church at 7:30 P.M.
8. A Regional Church Training Convention, including Children's and Youth Bible Drills and Youth Speakers' Tournament will be conducted in our area by our State Church Training Department at Lake City on March 25, 1983, afternoon and evening.

Church Training is a vital part of our Lord's work. Lives are changed through Church Training. Continue to pray for and support Church Training in YOUR church.

Respectfully submitted,  
Phyllis Sevor

# TREASURER'S REPORT 1981-82

CHURCH or MEMBER		PAID IN
Bethel Creek		.00
Beulah		106.57
Brewer Lake		1,500.00
Brewer Lake	PICKETT LAKE, Gen. Fund	500.00
Central		649.45
Cherry Lake First		1,313.60
Elizabeth		1,196.79
Elizabeth	PICKETT LAKE, Gen. Fund	416.65
Eridu		40.00
Faith		1,020.96
Greenville		400.00
Hopewell		100.00
Lamont		200.00
Lee First		853.93
Macedonia		245.00
Madison First		1,556.99
Mayo		200.00
Midway		742.11
Moseley Hall		361.92
Moseley Hall	PICKETT LAKE, Gen. Fund	120.00
Mt. Olive		549.60
New Home		711.92
New Hopeful		50.00
New Macedonia		749.00
Pine Grove		114.00
Pinetta First		699.41
Pleasant Grove (L)		498.57
Pleasant Grove (L)	PICKETT LAKE, Gen. Fund	100.00
Pleasant Grove (T)		96.36
Riverside		200.00
Sirmans		.00
St. Johns		161.78
Brotherhood		304.44
Florida Baptist Convention		1,200.00
Miscellaneous		35.00
Middle Florida Youth Rally	PICKETT LAKE, Gen. Fund	150.00



TREASURER'S REPORT (continued)

TOTAL PAID IN YEAR 1981-82	17,144.05
TOTAL PAID OUT GENERAL FUND 1981-82	14,161.54
TOTAL PAID DESIGNATED FUND 1981-82	2,240.00
BALANCE AS OF 10-1-81	\$ 3,900.52
BALANCE AS OF 10-1-82	\$ 4,643.03

BALANCE PICKETT LAKE DESIGNATED - \$35.00

Respectfully submitted,  
W.T. Coody, Treasurer

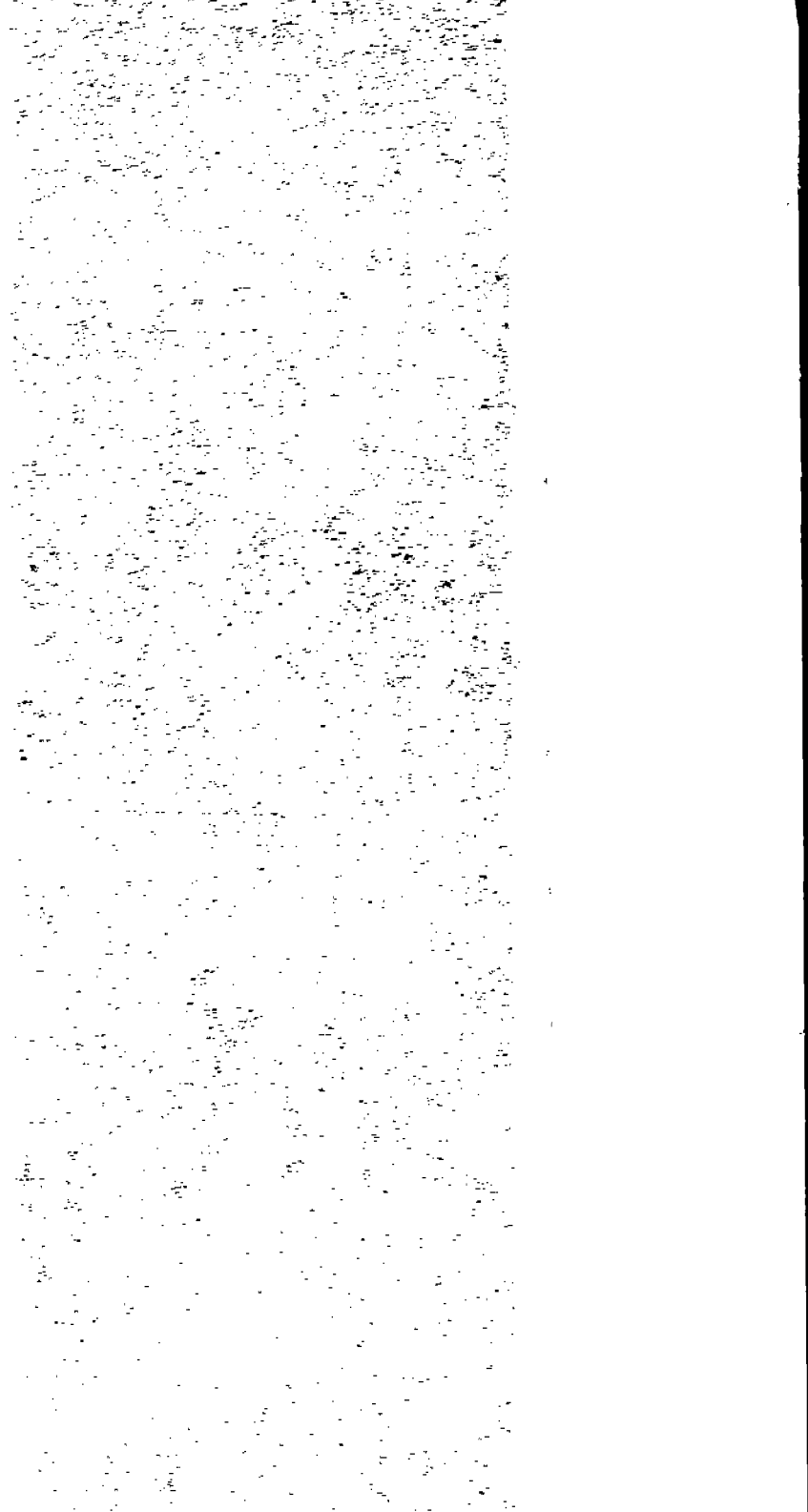

## YOUTH RALLY

I wish I could tell of all the moving moments that have happened at the Youth Rallies this year. I have enjoyed being the Youth Rally President and feel that I have received a blessing from the people who helped and prayed for me. The Rally would never have gotten off the ground if it had not been for the other officers of the Rally. These officers were Vice-President, Mike Waller; Secretary/Treasurer, Sheri Stokes; Music Director, Brenda Miller; Pianist, Andy Daughtry; Pastor Advisor, Rev. Bobby McCray; and Alternate Pastor Advisor, Rev. Dozier Sapp.

A total of nineteen churches out of twenty-eight in our association participated in the Youth Rally. There was an average of one hundred, sixty-one members present at the Rallies. Our largest attendance was two hundred and twenty-nine people. Unfortunately only six to seven pastors came to the meetings. In the future, I hope that the membership will increase as well as our pastor participation.

The Rally met every third Saturday in the month. At the rallies, we would have our business meeting and the host church would then present a program. This year we have given the church youth the opportunity to decide what kind of program to put on. We felt that this would help the youth to be more of a part of the rallies.

At each Rally an offering was taken and at the end of the year, we gave three hundred dollars to the Florida Baptist Children's Home and to Middle Florida Assembly at Pickett Lake. We felt that the Lord wanted us to help these needy causes in such a way. I pray that the Youth Rallies will grow and be able to have more opportunities to help in the association.

Please pray for the upcoming officers next year and stand beside them to help in whatever way you can. The officers for next year are: President, Ray Morse; Vice-President, Wanda Thacker; Secretary/Treasurer, Sheri Stokes; Music Director, Brenda Miller; Pianist, Chrissy Grantham; Pastor Advisor, Rev. B.P. Koelle; and Alternate Pastor Advisor, Dozier Sapp.

I urge everyone again to start coming to the Youth Rallies and begin a Youth Program in your church because the youth of today are the adults of tomorrow.

Respectfully yours,  
Jody F. Read, President

## FOREIGN HOME & STATE MISSIONS

**FOREIGN MISSIONS:** The Foreign Mission Board's annual report to the Southern Baptist Convention highlights some encouraging signs as well as some sobering realities. The Good news: Our total missionary staff grew to 3,136, an increase of 355, to work beside national colleagues in 95 countries; overseas Baptist Churches for the second time broke the 100,000 barrier in number of baptisms, reaching 127,337 last year and financial support for foreign missions reached a total of \$95,480,007 including a Lottie Moon Christmas offering of \$44,713,596.

The sobering picture comes when we view the multitudes beyond the reach of anything we are now doing to share the Gospel. To change this picture and accomplish the goal, of BOLD MISSION THRUST, Southern Baptists must PRAY MORE, GIVE MORE AND DO MORE.

**HOME MISSIONS:** Although not without its problems, last year was a banner year in Southern Baptist Convention HOME MISSIONS because churches responded to the pressing needs of our land.

At years end, the Home Mission Board had 3,074 missionary personnel on the field, 130 of these are serving in Florida. More than 30,000 men and women had volunteered to serve as temporary or part time missionaries through the Mission Service Corps and Special Mission Ministries. Over 400 new churches had been started.

Though barely keeping up with inflation, both Cooperative Program contributions to Home Missions and the Annie Armstrong Easter Offering reached new highs, totaling \$16,441,512 from the Cooperative Program and \$18,539,913 from the Annie Armstrong Offering.

The missions task of local churches was a major focus of the Missions Section Home Missions Board last year. This year, establishing and training Church Missions Committees will be a priority.

**STATE MISSIONS:** Florida Baptists have a goal of establishing 400 new congregations by 1985. With only two years remaining, more than 200 new churches and missions must be established if the goal of ministering to the people of Florida — of spreading the Good News of Jesus Christ — is to be met.

Planting new congregations cost money and it is a task which generally cannot be totally undertaken by a single church or a single association. It is a task in which ALL Florida Baptists must participate.

This year, Florida Baptists are concentrating on spreading the

Florida SUNSHINE. In a state which calls itself the SUNSHINE State, many people live in darkness. Our State may have the light of Old Sol, but Florida Baptists have the True Light, the Florida SUNSHINE.

Respectfully submitted,  
J.T. Miller

## FLORIDA BAPTIST CHILDREN'S HOME REPORT

The Heart of the Florida Baptist Children's Home cannot best be revealed in annual statistics. One needs to get invloved and to hear the responses of some of those who have lived the experience. The first Campus Alumni Reunion was held on the Tallahassee Campus in July 1982. It was a happy time for all, there were about 18 former residents and staff members who came back for the occasion. Special Sunday morning worship services were held for all; with area administrator Jerry Edwards officiating. It was a most fitting way to end the reunion with a prayer of Thanksgiving and Song, "To God Be The Glory". "Children are a Heritage of the Lord", as the Word says in Psalms 127:3a. There were 385 children cared for through the multiple services of the Florida Baptist Children's Home in 1981-82, of which 58 were cared for on the Tallahassee Campus: they placed 3 children in foster homes; 7 were adopted into three homes; and 16 were in after-care services; the other 32 were cared for in the residence on campus, making up the total of 58.

Service statistics of the year were as follows:

	1979-80	1980-81	1981-82
Residential	163	166	136
Foster	36	30	31
Emergency	158	132	145
After-Care	50	83	63
Adoption	13	6	10

Here are a few of the highlights of the year:

1. The Carlton Residence for 10 additional children on the Tallahassee Campus was dedicated on September 26, 1982 at 2:30 P.M. with Dr. Edgar Cooper bringing the dedicatory address. This building with a projected cost of \$200,000.00 was completed at a cost of approximately \$145,000.00.
2. On September 27th at 10:00 A.M. the final Board meeting of the

year was held in the Board Room on the Tallahassee Campus. Highlighting this event was a re-dedication ceremony for Residence Number 1, which was named in honor of Audrey Wood of Madison, Florida, Faith Baptist Church.



Mrs. Audrey Drew Wood stands beside the picture of her parents, Drew and Cornelia Hughey, which hangs in the Audrey Drew Wood Residence.

3. The Homes continued their major thrust of helping needy children toward permanent family living by arranging for the adoption of 10 children during the year.
4. More than \$100,000.00 in capital funds are being raised for major renovations on the Miami Campus. This includes new roofs, new furniture, and a complete new plumbing system.
5. The Mother's Day Offering was slightly more than \$235,000.00 as compared to last year's total of \$221,000.00.
6. More individuals and groups have engaged in Volunteer endeavors than at any time in the history of the home. Individuals, church and civic groups are encouraged to become involved in Mission Action projects; and I personally challenge EVERY Pastor in our Middle Florida Baptist Association to remember

our Children's Home when making up your church budget for the new year.

7. On January 1, 1982, Richard Phillips, former Area Administrator on the Lakeland Campus was appointed assistant to the executive director in charge of promotion and development.
8. On June 1, 1982, Jack Bennett ACSW was appointed Area Administrator on the Lakeland Campus.
9. Two missionaries, the John Brackin family and the Robert Roberts' family occupied the Missionary Residence on the Lakeland Campus during the year.
10. For the eighth consecutive year the Children's Homes have operated on the positive side of the ledger. We praise the Lord for dedicated men and women on our Children's Home Staff that are leading us in this all important ministry.

Respectfully submitted,  
Audrey Wood

## MUSIC

Church Music enrollment in Florida churches has continued to increase this last year. We are grateful to God for our Florida leadership.

In Middle Florida we had 370 participants and observers in our Music Festival at Madison representing 11 churches. We appreciate your fine participation and pray that it will increase.

On April 17, we held an Associational Choir Workshop at Pleasant Grove (T) under Paul Bobbitt's leadership. Paul is Director of the Florida Baptist Music Department and blessed each of our hearts. We had 50 folks attending, representing 10 of our churches. Greenville had the highest number of choir members attending and were awarded free music.

Attending PraisFest '82 and the World Mission Conference in Tampa were 2 of our churches - Mayo and Elizabeth. Your Music Camp at Lake Yale was attended by 3 youth from Beulah, Greenville and Elizabeth. Young Musicians Camp at Lake Yale was attended by 3 from Elizabeth and the M & M Clinic at Lake Yale was attended by 5 representing Lee First, Cherry Lake and Pleasant Grove (T). On September 21, I attended a Choir Leaders Workshop in Tallahassee led by Fred Kelley from Nashville. It was a very informative time of fellowship with music leaders, new ideas and music.

Folks, it's like this. . . . . we can do anything in Middle Florida through reaching people through music that we really set our sights on. Saying "we don't know how" is an excuse that just WILL NOT hold water. Our Convention is offering us help on every corner — even OUR Association is offering help. All we have to do is go get it. God's power working in us can overcome all obstacles if we will yield ourselves to Him.

We are thrilled to have Clara White of Pleasant Grove (T) head our Middle Florida Music this year. Please join me in giving her the same warm, wonderful response you have given me in the past.

Remember these dates coming up next year: February 5, Music Festival at Madison First, Children at 5:30 P.M. - Youth at 6:30 P.M. and Adults at 7:30 P.M. April 8-9 PraisFest '83 at Stetson. April 23 - Associational Choir Workshop. Sight Singing from 2 P.M. to 9 P.M. July 11-16 - Youth Music Camp at Lake Yale. July 18-23 Young Musicians Camp at Lake Yale. July 21-23 - Summer M & M Clinic at Lake Yale.

Respectfully submitted,  
Linda Demott

## **WOMAN'S MISSIONARY UNION**

Woman's Missionary Union emphasis for 1981-82 was Life-Changing Commitments. Throughout the year, meetings, activities and materials centered on the various aspects of Christian lifestyle and suggested ways of helping WMU members to make life-changing commitments.

The denominational emphasis, Bold Mission Thrust, provided these goals: Bold Growing, Bold Going, Bold Giving. As Woman's Missionary Union strengthened its ongoing tasks of mission study, mission support, mission action and direct evangelism, WMU members, leaders and officers were involved in Bold Mission Thrust.

Five WMU Leaders' Conferences were held at Lake Yale Baptist Assembly, Fort Lauderdale and Blue Springs Assembly. These conferences provided training for associational and church Woman's Missionary Union leadership.

The 88th Annual Session of Florida Woman's Missionary Union was held on April 29-30, 1982, at the First Baptist Church of Tampa, with 985 registered.

Ten weeks of Girls in Action and Acteens Camps were held at Lake Yale Baptist Assembly and West Florida Baptist Assembly.



Florida Woman's Missionary Union launched an Enlargement Plan as a part of the National WMU Enlargement Plan. A goal to visit 415 churches and missions without a WMU by September, 1983, was implemented with five called as STARTEAM visiting 200 churches. A total of 180 new WMU's were organized.

The 1981-82 WMU watchword, "Also I heard the voice of the Lord saying, Whom shall I send, and who will go for us? Then said I, Here am I; send me" (Isaiah 6:8) and the 1981-82 hymn, "Send Me, O Lord, Send Me," challenged members throughout the year. New commitments and changed lifestyles were evident in members of Florida Woman's Missionary Union.

Respectfully submitted,  
Deanie Webb

## ANNUITY BOARD REPORT

"Despite the economic problems in the nation, 1981 was a year of solid growth and expanding achievements with record number in assets, benefits paid and member accounts," said Darold H. Morgan, president of the Annuity Board of Southern Baptist Convention.

Key statistical highlights in 1981 included:

1. A 10 percent 13th Check was sent to annuitants who retired before 1980. Those annuitants who retired in 1980-81 received their 13th Check bonus in their monthly checks.
2. A total of \$24,298.521 was paid in retirement benefits.
3. Total assets administered by the board as of December 31, 1981 were \$896,535,999 compared with \$806,518,757 in December 31, 1980.
4. Relief funds from the Cooperative Program totalled \$357,200.
5. Premium income reached \$72,854,632. — Of this amount, \$45,443.258 was designated for the Fixed Fund and \$10,294,788 for Plan A.

Significant changes have taken place in the Southern Baptist Retirement Program since 1978.

One of the most important changes is the bringing together into a composite document the various retirement plans developed by the Board. This document, now called the Southern Baptist Protection Program Church Annuity Plan, has been adopted by the Florida Baptist Convention. The particular value of this new document is that it gives detailed information regarding the provisions of all retirement plans offered by the Annuity Board and combines them

into one plan.

Total assets held in trust by the Annuity Board in all retirement accounts grew to a record \$896,535,999, in 1981. At the same time, the Board paid retirees \$24,298,521 in retirement benefits and a thirteenth check to those retiring prior to 1980.

A Short Term Fund and a Voluntary Annuity Plan were added to the investment funds available through the Board. The Short Term Fund has been designed to take advantage of short-term investments with anticipated high interest earnings. The Voluntary Annuity Plan is an Individual Retirement Account.

The medical and life insurance program administered by the Board and underwritten by the Aetna Insurance Company have been redesigned. Participants in the programs were paid \$22,177,886 in claims in 1981. Premium costs for medical insurance will undoubtedly increase as medical care continues to rise.

The staff of the Annuity Board and the Florida Annuity Office are totally committed to "serving those who serve the Lord".

Let me encourage all of our churches to put your pastor in the Annuity Program because you want your Pastor on the field full time and very few of them are being paid a living salary. When our pastors retire they need more money to live on than what Social Security will pay them. Please give this close consideration.

Respectfully submitted,  
Rev. I.T. Carter

## **FLORIDA BAPTIST RETIREMENT CENTER**

The interest and need of the ministry of the Retirement Center parallels the growth of the retirement age group coming to Florida at the rate of over 8,000 per week.

The Center facilities, located on 23 acres of beautiful Indian River property, include 14 duplex apartments, 5 efficiency apartments, 23 single bedroom units and 24-bed skilled nursing home. There is a small lake, a picnic pavilion, and 10 acres of citrus trees. The center has maximum capacity of 85 residents. It is dedicated to the physical, mental and spiritual well-being of each resident.

Applicants must be residents of the State of Florida and members in good standing with a Baptist church cooperating with the Florida Baptist Convention for at least 12 months prior to application. Exceptions may be made in case the applicant is an employee of a Southern Baptist Convention agency, board or commission. The

minimum age is 62.

The ministry of the Florida Baptist Retirement Center is made possible by the support of Cooperative Program gifts and the prayers of the people of this state. We are most appreciative of this support.

Respectfully submitted,  
Rev. I.T. Carter

### **MIDDLE FLORIDA BAPTIST ASSEMBLY**

From the year 1957 to the present time, we have grown from \$400.00 in property to more than \$500,000.00. This figure is from our insurance company and other interested persons.

We are in the process of up-grading the entire camp site. Recently, we installed a new 4" well which gives us two wells to supply our camp. To date, we have five brick buildings. Plans have been completed to begin work on the old wooden dorm immediately - finishing it with brick walls and air conditioning. That will leave two dorms to be air conditioned, which we trust can be accomplished by the end of this year.

Our caretaker says that all campers want the air conditioned dorm. WE NEED YOUR HELP! The cost to do this job is \$5,000.00, per dorm. Make your contribution NOW.

A Barbeque Pit is under construction for the Pastors & Deacons Retreat in October.

Our children may never be privileged to go to Ridgecrest or to Lake Yale, but Pickett Lake is in reach of all of them. Why not send in your gift or contribution and watch our own Pickett Lake Camp grow? Some churches can send more funds than others, but \$25.00 per month from each church would mean so much to our camp's growth.

Respectfully submitted,  
Rev. I.T. Carter

### **UNITED CHRISTIAN ACTION REPORT**

The support from the State Mission Offering of the Florida Baptist Convention, and the contributions from individual Baptist Churches across the State of Florida has been better than in any preceeding year. United Christian Action is grateful for the financial support we are given. Without this undergirding we could never

carry on the work we must do.

A forward stride was taken in the legislature of Florida, where your UCA Director is a registered lobbyist. A bill was finally passed in the House and in the Senate, and became law upon the signature of Governor Bob Graham, which deals realistically with drunken drivers. We are tremendously concerned with the carnage on the highways of Florida, due to alcohol and other drugs.

Better than laws to punish the guilty drinker, however, are efforts on our part to instruct, inform and warn the youth and adults of Florida of the result of the use of alcohol and other drugs. The old adage "an ounce of prevention is worth a pound of cure" is still a good one. If we can warn one young person of the results he can expect from using alcohol or narcotics, and keep him out of trouble it will have been worth all of our efforts.

No busy pastor has the time to keep abreast of all that is developing in the field of Pornography, Alcohol, Narcotics, Gambling and other evils. This is why UCA is so vital to your ministry. The Director of UCA stands ready to come at your invitation to teach, preach, lead seminars or informal discussions and to distribute up to date documented literature for your people to read and to share with others. The UCA film library is available to you and you may request a catalogue from which to order films whenever you desire.

The heart of the gospel is the winning of souls to Jesus. Surely no one would refute that statement. There is another area of ministry for which we are responsible, however. Jesus said in Matthew 28:20;

"Teaching them to observe all  
things whatsoever I have  
commanded you. . . . ."

This is the task of United Christian Action. If you will help us we will seek to teach the people all the things our Saviour has commanded. Thank you for your financial and your prayerful support.

Respectfully submitted,  
Bernard Wilson

### BAPTIST CAMPUS MINISTRY

The 1981-82 year was very good for the BCM at North Florida Junior College. The group participated in community functions and grew in the faith of Christ and in fellowship.

On the campus, BCM members participated in Thanksgiving and Christmas dinners sponsored by all campus clubs and sponsored a

Christmas Day Service at which Rev. Tim McNeill, a local minister inspired everyone. We ministered to several area churches such as Macedonia, Lee First, Corinth and others. In the area of missions, our relatively small group sent \$520.00 to the State BCM for missions.

Plans for the up-coming year are to again spread Christ on our campus through fellowship and service and to minister to churches in the community.

The new President is Gina Braswell and the new Vice-President is Bruce Swift. Our advisor is Gwen Faulkner.

Respectfully submitted,  
Edward Sapp

### **DIRECTOR OF MISSIONS REPORT**

After serving as your part-time Director of Missions for 4½ years, I became the full-time Director of the Middle Florida/Taylor Baptist Associations June 1, 1982.

What have I been doing? I have been in 39 of the 41 churches and in one of the two missions in varying capacities: preaching, revivals, homecomings, visiting, ordinations, funerals, moderating at business meetings and various other things. I also attended the Florida Baptist Convention, the Directors of Missions meeting, Associational Council Workshop, Smaller Church Conference and Church Growth Institute in the State and Foreign Mission Week at Ridgecrest.

This has been another year of change in our Association. Six churches have had a change in pastoral leadership this year and two churches are without pastors at the present time.

We have had an increase in the support of the Association and I am grateful. However, we are still in need of an Associational Office and I would like to encourage you to join me in prayer that the Lord will open the door for this to become a reality.

Respectfully submitted,  
Carlton Owens

## OUR DEPARTED LOVED ONES

"Face to face with Christ, my Savior,  
Face to face - what will it be?  
When with rapture I behold Him,  
Jesus Christ who died for me!"

When in Heaven we view the sunshine of Christ's face, all earth's shadows will fall behind us. Revelation 22:4, "And they shall see His face".

As we remember these loved ones, let us become aware of the comforting spirit of Christ.

### BREWER LAKE

Mr. James Keen

### CENTRAL

Mrs. Annie D. Bishop

Mr. Martin W. Bishop

### CHERRY LAKE

Mr. Dale Knight

Mr. Edward Sexton

Mr. Stephen Floyd

Mr. H.W. Newell

### ELIZABETH

Mr. Floyd Register

Mr. Warren Wimberly

### ERIDU

Mr. Will Reams

Rev. Joe Engel

### GREENVILLE

Mr. Henry J. Roath

Mrs. J.R. Laney

### LAMONT

Rev. Verner Wheeler, Pastor

### LEE FIRST

Mr. Elmer Atkins

### LEE FIRST (con't)

Mrs. Etha Rizer

Mrs. Candace Ezell

Mr. H.J. Brown

Mr. Enoch Parker, Deacon

### MACEDONIA

Mrs. Dollie Mae Sevor

### MADISON FIRST

Mrs. Imo McLane

Mrs. Eunice McLeod

Mr. Otto Seymour

Mrs. Jeanette Jones

Mrs. I.C. Rowell

### MAYO

Mr. Jules Corbin

Mrs. Leila Polk

Mr. Kenneth Robinson

Mr. W.G. Croft, Sr.

Mrs. Susan Paulk Hilton

### MIDWAY

Mrs. Mandy Hicks

Mrs. Mattie Scrivner

Mr. Edward Williams

**MT. OLIVE**

Ms. Pearlie Hamilton  
Mr. Willie Harris  
Ms. Bonnie Harris  
Rev. J.L. Odom, Jr.

**NEW HOME**

Mr. John E. Bass

**NEW HOPEFUL**

Mrs. Elise Loper

**NEW MACEDONIA**

Mr. James I. Amons

**PINE GROVE**

Mr. Arthur Cruce, Treasurer  
Mr. S.P. Odom, Sr., Deacon

**PINETTA FIRST**

Mrs. Emma Howe

**PINETTA FIRST (con't)**

Mr. Johnny Hollingsworth  
Mr. Randall Terry  
Mr. Jim Reeves

**PLEASANT GROVE (L)**

Ms. Patricia Ann Mount

**PLEASANT GROVE (T)**

Mr. Dennett B. Lewis

**RIVERSIDE**

Mrs. Ruthie McCall

**SIRMANS**

Mrs. Mattie Lou Tuten

**ST. JOHNS**

Mr. Grover Cone  
Mrs. Marie Lawson

Respectfully submitted  
Pat Reams

## **TIME -PLACE-SPEAKER COMMITTEE REPORT**

The Middle Florida Baptist Association has been graciously invited to share the hospitality of three of our great sister churches for the 1983 Sessions.

The Lee First Baptist Church has invited us to meet with them on April 4, 1983 for the Semi-Annual Meeting.

Pleasant Grove (L) Baptist Church has invited us to meet with them on October 17, 1983 with sessions beginning at 3:30 P.M.

Greenville Baptist Church has invited us to meet with them the second day, October 18, 1983, with sessions also beginning at 3:30 P.M.

The following men have been selected to preach to the Association. The Doctrinal Sermon will be delivered by L.C. Hicks, Pastor of Beulah. In the event that Brother Hicks cannot be present to deliver the message, his alterante will be Mark McCoy, Pastor of Elizabeth. The Missionary Message will be delivered by Jay Hollowell,

Pastor of Lee First, and in the event that he cannot be present to deliver the message, his alternate will be Frank Jarvis, Pastor of St. Johns.

Respectfully submitted,  
Rev. Ronnie Combass  
Rev. Charles Knight

## **RESOLUTIONS COMMITTEE REPORT**

WHEREAS the Middle Florida Baptist Association has met in its Eighty-Third Session, and

WHEREAS the messengers were treated to much gracious hospitality, delicious food and fellowship.

BE IT RESOLVED, that the Middle Florida Baptist Association hereby express appreciation to the members of Faith Baptist Church and the members of Brewer Lake Baptist Church for their hospitality and warm reception.

BE IT FURTHER RESOLVED, that we as messengers express appreciation to the officers and leaders of our Association for the outstanding service rendered during this past year, and during these Annual Sessions.

Respectfully submitted,  
Rev. Eddie Humes  
Rev. Walter Chapman

## **RECOGNITION OF CHURCH CLERKS ORDER OF RECEIPT OF UNIFORM CHURCH LETTER**

MOSELEY HALL	Desmer Bass	9-24-82
RIVERSIDE	Faye Thacker	9-24-82
BEULAH	Geraldine Stokes	9-26-82
ERIDU	Delorise Lewis	9-28-82
MACEDONIA	Cordie Rutherford	9-29-82
CHERRY LAKE	Juanita Burnett	9-30-82
BREWER LAKE	Evelyn Buchanan	10-1-82
CENTRAL	Dorothy Lewis	10-1-82
PINE GROVE	Carolyn Herring	10-2-82
NEW MACEDONIA	Ellen Andrews	10-2-82
NEW HOPEFUL	Ethel Bodenstein	10-4-82
PLEASANT GROVE (L)	Dorothy Hart	10-4-82



MADISON FIRST	Donna Bishop, Secr.	10-4-82
LEE FIRST	Sylvia Britt	10-4-82
LAMONT	Ada Bell Davis	10-4-82
HOPEWELL	Emma Gianino	10-4-82
MAYO	Marenda Goodwin	10-4-82
PINETTA	Wanda Fields	10-4-82
MT. OLIVE	Diane Wells	10-5-82
ST. JOHNS	Bertha Day	10-5-82
MIDWAY	Kathryn Hale	10-5-82
GREENVILLE	Shirley Hutto	10-5-82
FAITH	Susan Williams	10-6-82
NEW HOME	Sandra Bass	10-6-82
ELIZABETH	Belinda Gramling	10-8-82
SIRMANS	Dela Carroll	10-8-82
PLEASANT GROVE (T)	Mable Knowles	10-9-82
BETHEL CREEK	Deloris Morgan	10-9-82

A "hearty", deep-felt thanks to those who met the deadline of October 4, 1982. To those who were a little later, a special "thanks". I appreciate all you did to get this material in. There was much improvement in the UCL's from last year. Let's keep up the good work as we serve the Lord through our local church and Middle Florida Association.

Geraldine Stokes,  
Associational Clerk

# HISTORICAL SUMMATION OF THE MIDDLE FLORIDA MISSIONARY BAPTIST ASSOCIATION\*

DATE OF MEETING	CHURCH	MODERATOR	CLERK	PREACHER GIVING ANNUAL SERMON
Oct. 18, 19, 1973	Pinetta New Home	Rev. I.T. Carter	Robert Bellflower	Rev. Lamar Anderson
Oct. 17, 18, 1974	Cherry Lake Pleasant Grove (L)	Rev. I.T. Carter	Robert Bellflower	Rev. Douglas Mitchell
Oct. 16, 17, 1975	Macedonia Greenville	Rev. I.T. Carter	Robert Bellflower	Rev. R.B. Reynolds
Oct. 14, 15, 1976	Brewer Lake Lee	Rev. I.T. Carter	Robert Bellflower	Rev. Thomas Poole
Oct. 13, 14, 1977	Elizabeth Lamont	Rev. I.T. Carter	Robert Bellflower	Rev. B.E. Humes
Oct. 19, 20, 1978	Madison First Midway	Rev. I.T. Carter	Robert Bellflower	Rev. Layton Daughtry
Oct. 18, 19, 1979	Pleasant Grove (T) Cherry Lake	Rev. I.T. Carter	Robert Bellflower	Rev. John Dorman
Oct. 16, 17, 1980	Macedonia Greenville	Lex Webb	Robert Bellflower	Rev. Lamar Anderson
Oct. 19, 20, 1981	Mayo Hopewell	Lex Webb	Geraldine Stokes	Rev. Charles Knight
Oct. 18, 19, 1982	Faith Brewer Lake	Lex Webb	Geraldine Stokes	Rev. Fred Harrison

\*Historical Summation Table printed in its entirety in 1981 Annual. Next printing 1984.

## **HISTORICAL SKETCH OF ELIZABETH BAPTIST CHURCH**

This year the Elizabeth Baptist Church completed a \$237,000 renovation and building program. The church, which celebrated its 151st Anniversary this year, has taken on a completely new look. The entire roof line was rearranged and the auditorium was expanded to accomodate nine more new pews. For the first time in its long history, the church can now baptize during the regular services on Sunday. Before February, 1982, the church baptized in the Aucilla River, Silver Lake, Razor Lake, Monticello First and Olive Baptist Church. The church wishes to express its appreciation to their sister churches for the use of their baptistry in the many years that have past. A brand new grand piano now graces the interior to accompany the congregational singing and special music. Except for the fellowship hall and kitchen, the church has been completely carpeted.

A brand new nursery facility, which includes separate rooms for bed babies and toddlers with a restroom in between, has added greatly to the effectiveness of the educational system in the church.

A stain glass window with an amber cross graces the background of the baptistry. The church's electrical and lighting system was completely renovated with new materials and lights.

A handicap ramp and restrooms fitted for those who need the help of a wheelchair enhanced the effectiveness of ministering to those in need.

A new fellowship hall with four new Sunday School rooms, that are educationally equipped, has added to the outreach of the Sunday School and Church Training. (Refer to 1972-73 Annual for complete History.)

Dr. Mark McCoy, Pastor

## **HISTORICAL SKETCH OF FIRST BAPTIST CHURCH, MADISON**

In keeping with the belief that future generations depend on the present one to preserve its fine traditions and landmarks, the First Baptist Church of Madison held two important events.

On Sunday, March 21, 1982, the Madison County Historical Society dedicated the Historical Marker in memory of Edwin B. Browning, Sr. Appropriate remarks about the old sanctuary and Mr. Browning were made by visiting dignataries and members of

the church. The old church bell was rung and the marker was dedicated in a very impressive ceremony directed by Mrs. W.C. Copeland, Jr.

An observation made at the marker dedication led to the second event, the restoration and cleaning of the stained glass windows. Under the careful direction of Mrs. Copeland, the windows were restored and the interior cleaned with donations from families of past members. The final results were viewed in ceremonies on Sunday afternoon and evening on September 25, 1982.

Faye Browning

Associational Missions Giving 1973 - 1982		Cooperative Program Giving in Association 1973 - 1982	
1973	\$ 2,901	1973	\$ 29,419
1974	3,543	1974	34,379
1975	3,254	1975	40,100
1976	4,783	1976	44,742
1977	6,197	1977	47,107
1978	5,702	1978	51,466
1979	7,093	1979	62,074
1980	9,284	1980	68,340
1981	10,545	1981	75,386
1982	15,759	1982	83,630
	<hr/>		<hr/>
	\$ 69,061		\$ 536,643
(Ten Years of Associational Missions Gifts)		(Ten Years of Cooperative Giving)	

TABLE A CHURCH MEMBERSHIP AND OTHER INFORMATION				September 30, 1982				1		2		3		4		5		6		7		8		9		10		11		12		13		14		15		16		17		18		19		20		21		22		23		24		25		26																																																																																																																																																																																																																																																																																																																																																																																																																																																																																																																																																																																																																																																																																																																																																																																																																													
ASSOCIATION				MIDDLE FLORIDA				County		Year organized as a church		Location		Services held twice on Sunday		Total Baptists		Other additions by letter, statement, etc.		Members lost by letter, death, statement, etc.		Present resident members		Present nonresident members		Grand total present members		Members received from non-Baptist churches		Members lost to non-Baptist churches		Value of pastor's home if owned by the church		Value of church property including pastor's home		Total church debt at end of this association year																																																																																																																																																																																																																																																																																																																																																																																																																																																																																																																																																																																																																																																																																																																																																																																																																																																			
STATE				FLORIDA				County		Year organized as a church		Location		Services held twice on Sunday		Total Baptists		Other additions by letter, statement, etc.		Members lost by letter, death, statement, etc.		Present resident members		Present nonresident members		Grand total present members		Members received from non-Baptist churches		Members lost to non-Baptist churches		Value of pastor's home if owned by the church		Value of church property including pastor's home		Total church debt at end of this association year																																																																																																																																																																																																																																																																																																																																																																																																																																																																																																																																																																																																																																																																																																																																																																																																																																																			
DIRECTOR OF ASSOCIATIONAL MISSIONS				W. CARLTON OWENS				County		Year organized as a church		Location		Services held twice on Sunday		Total Baptists		Other additions by letter, statement, etc.		Members lost by letter, death, statement, etc.		Present resident members		Present nonresident members		Grand total present members		Members received from non-Baptist churches		Members lost to non-Baptist churches		Value of pastor's home if owned by the church		Value of church property including pastor's home		Total church debt at end of this association year																																																																																																																																																																																																																																																																																																																																																																																																																																																																																																																																																																																																																																																																																																																																																																																																																																																			
ADDRESS				Rt. 1, Box 195				City		Lee		State		Florida		Zip		32059																																																																																																																																																																																																																																																																																																																																																																																																																																																																																																																																																																																																																																																																																																																																																																																																																																																																					

TABLE B SUNDAY SCHOOL			September 30, 1982			54	55	56	57	58	59	60	61	62	63	64	65	66	67	68	69	70	71	72	73				
Association			MIDDLE FLORIDA			Grade Roll enrollment (Birth to 2 years)	Preschool enrollment (Birth through 5 years)	Children enrollment (6-11 years or grades 1-6)	Youth enrollment (12-17 years or grades 7-12)	Young Adult enrollment - Single (18-29 years or H.S. graduation through 29 years)	Young Adult enrollment - Married (18-29 years or H.S. graduation through 29 years)	Adult enrollment (30-59 years)	Senior Adult enrollment (60 and over)	Adults Away enrollment	Homebased enrollment	General officers enrollment	Enrollment of musicians (by church)	Total ongoing Sunday School enrollment	Average weekly Sunday School attendance	Bible Study groups enrollment	Total groups in Bible Study	Number ethnic Sunday School members	Church Y. B. S. enrollment	Mission Y. B. S. enrollment	Weekend Bible Club enrollment				
State			FLORIDA																										
Associational Sunday School Director			JOHN DORMAN																										
Address			City State Zip																										
Rt. 1, Box 665			Madison Florida 32340																										
CHURCHES			SUNDAY SCHOOL DIRECTORS & ADDRESSES (INCLUDE ZIP CODE)																										
BETHEL CREEK			James Warner, Rt. 1, Mayo	32066	0	4	4	4	0	0	8	0	0	0	0	0	0	20	0	0	20	0	0	0	0				
BEULAH			Mason Linton, P.O. Box 183, Lee	32059	0	2	1	2	0	1	9	3	0	0	1	0	19	10	0	0	0	0	8	0	0				
BREWER LAKE			Marvin Buchanan, Rt. 1, Box 111, Mayo	32066	0	38	22	17	12	10	38	42	0	8	4	0	191	110	0	191	0	139	0	0	0				
CENTRAL			Jerry Bryant, Rt. 1, Box 111, Monticello	32344	0	11	17	3	5	5	3	8	0	0	3	0	55	32	0	55	0	43	0	0	0				
CHERRY LAKE			George Burnett, Jr., Rt. 3, Box 1120, Madison	32340	0	20	37	27	7	29	31	21	0	0	3	0	175	81	0	175	0	92	0	0	0				
ELIZABETH			Henry M. Warren, Rt. 1, Box 207, Monticello	32344	0	19	20	14	29	0	26	12	0	3	0	0	125	67	0	125	0	110	0	0	0				
ERIDU			None		0	0	0	0	0	0	0	0	0	0	0	0	0	0	0	0	0	0	0	0	0				
FAITH			J.V. Cason, Jr., Rt. 3, Box 13, Madison	32340	4	14	33	36	20	37	35	0	0	12	2	0	193	152	0	152	3	127	0	0	0				
GREENVILLE			Darrow Hutto, N. U.S. 221, Greenville	32331	0	13	14	18	0	0	74	0	0	0	5	0	124	68	8	132	0	92	0	0	0				
HOPEWELL			Franklin McLemmas, Rt. 1, Box 560, Madison	32340	0	6	6	6	0	13	0	18	0	0	1	0	50	38	0	50	0	0	0	0	0				
LAMONT			Rodney Boland, Rt. 1, Box 59, Lamont	32336	0	14	10	8	0	9	13	0	0	0	2	0	56	33	0	56	0	50	0	0	0				
LEE FIRST			Hubert Carter, P.O. Box , Lee	32059	0	17	22	9	16	31	18	40	0	0	1	0	154	89	0	154	0	136	0	0	0				
MACEDONIA			Robert Stokes, Rt. 4, Box 1935, Madison	32340	3	1	14	8	0	8	14	0	0	0	3	0	51	38	0	0	0	55	0	0	0				
MADISON FIRST			Edwin Jesse, 103 W. Macon St., Madison	32340	8	33	58	50	19	14	95	126	0	0	6	0	409	196	0	409	0	108	0	0	0				
MAYO			Marvin D. Sullivan, P.O. Box 81, Mayo	32066	0	14	8	12	7	8	42	30	0	0	3	0	124	88	0	124	0	91	0	0	0				
MIDWAY			Robin Diekmann, Rt. 1, Box 44, Lee	32059	0	9	21	14	0	10	21	28	0	0	2	0	105	61	0	0	86	0	0	0	0				
MOSELEY HALL			Ronnie Bass, P.O. Box 177, Greenville	32331	0	1	4	4	5	5	0	16	0	0	8	0	39	28	0	39	0	55	0	0	0				
MOUNT OLIVE			Gene Merritt, Rt. 1, Box 1800, Madison	32340	0	5	20	12	9	0	12	20	0	0	3	0	81	44	0	81	0	27	0	0	0				
NEW HOME			Wayne Bass, Rt. 1, Box 850, Madison	32340	8	5	15	21	2	25	18	29	0	0	4	0	127	50	0	127	0	47	0	0	0				
NEW HOPEFUL			George Henderson, 908 S. Range St., Madison	32340	0	1	2	2	0	3	4	10	0	2	2	0	23	12	0	23	0	0	0	0	0				
NEW MACEDONIA			Rev. L.C. Newman, Greenville	32331	0	7	15	12	0	0	13	10	0	0	2	0	59	41	0	59	0	0	0	0	0				
PINE GROVE			C.D. Agner, Jr., Rt. 2, Box 585, Madison	32340	0	13	8	17	0	8	0	11	0	0	2	0	59	40	0	59	0	39	0	0	0				
PINETTA FIRST			Ervin Gaylord, Rt. 3, Box 113, Madison	32340	0	18	41	30	4	29	33	23	0	0	1	0	177	84	0	177	0	92	0	0	0				
PLEASANT GROVE (L)			Owen Thomas, Rt. 1, Box 85, Mayo	32066	0	15	12	8	1	6	19	12	0	0	2	0	75	0	0	0	0	0	0	0	0				
PLEASANT GROVE (T)			Ausley Rowell, P.O. Box 646, Shady Grove	32357	0	6	8	8	5	6	8	8	0	0	9	0	58	29	0	58	0	70	0	0	0				
RIVERSIDE			Bill Lamb, Rt. 1, Box 262, Mayo	32066	0	19	14	9	4	7	14	8	0	0	2	0	77	55	0	77	0	0	0	0	0				
SIRMANS			Wallace Bailey, Rt. 2, Box 237-A, Greenville	32331	0	10	12	10	11	0	23	0	0	0	3	0	69	46	0	69	0	0	0	0	0				
ST. JOHNS			Norman Bush, Rt. 3, Box 108, Greenville	32331	5	5	10	16	0	0	30	19	0	0	2	0	87	38	0	87	0	74	0	0	0				
TOTALS					28	320	448	377	156	264	603	494	0	25	76	0	2,782	1,530	8	2,499	3	1,539	0	0	0				

TABLE C CHURCH TRAINING

YEAR ENDING September 30, 1982

Association

## MIDDLE FLORIDA

State

FLORIDA

Associational Church Training Director

VIVIAN REAMS

Address 2301 Old Bainbridge Rd., Day Tallahassee State Florida Zip 32303

CHURCHES	CHURCH TRAINING DIRECTORS & ADDRESSES (INCLUDE ZIP CODE)	74 Preschool enrollment 15 years and under—total in school	75 Children enrollment (6-11 years or grades 1-6)	76 Youth enrollment (12-17 years or grades 7-12)	77 Adult enrollment (18 and over)	78 Equipping Centers enrollment	79 N.C.M.T. General Ed. enrollment	80 Master Life enrollment	81 Other enrollment	82 Held File enrollment	83 General officers enrollment	84 Enrollment of Ministers of Church	85 Total Church Training enrollment	86 Baptist District Survey Yes, N, No
BETHEL CREEK	None	0	0	0	0	0	0	0	0	0	0	0	0	N
BEULAH	Gane Stokes, Rt. 1, Box 154, Lee 32059	2	1	2	9	0	0	0	0	0	1	0	15	N
BREWER LAKE	Jimmy Price, Rt. 1, Box 151, Mayo 32066	23	13	22	64	0	0	0	0	0	3	0	125	N
CENTRAL	None	0	0	0	0	0	0	0	0	0	0	0	0	Y
CHERRY LAKE	A.C. Bently, Rt. 3, Box 26, Madison 32340	11	24	15	42	0	0	0	0	0	3	0	95	N
ELIZABETH	Dorothy Teasley, Rt. 1, Box , Monticello 32344	6	13	17	25	0	0	0	0	0	2	0	63	Y
ERIDU	None	0	0	0	0	0	0	0	0	0	0	0	0	N
FAITH	Marvin Horne, Rt. 4, Box 980, Madison 32340	11	28	25	79	0	0	0	21	0	4	0	168	N
GREENVILLE	Debe Scott, Greenville 32331	5	8	14	22	0	16	0	0	0	0	0	89	Y
HOPEWELL	W.B. Lamb, 508 S.E. Oak Dr., Madison 32340	0	9	3	19	0	0	0	0	0	1	0	32	N
LAMONT	Vivian Reams, 2301 Old Bainbridge Rd., Tallahassee 32303	9	6	3	17	0	0	0	6	7	2	0	50	Y
LEE FIRST	Phyllis Sany, P.O. Box , Lee 32059	22	12	11	58	0	0	0	0	0	0	0	103	N
MACEDONIA	Robert Bellflower, Rt. 1, Box 148, Lee 32059	3	6	7	26	0	3	0	0	0	3	0	48	N
MADISON FIRST	Lark Daughtry, P.O. Box 396, Madison 32340	0	0	0	0	0	0	0	64	0	1	0	65	N
MAYO	Audrey King, P.O. Box 243, Mayo 32066	4	3	14	24	0	0	0	0	0	2	0	47	Y
MIDWAY	Eddie Hale, P.O. Box 175, Lee 32058	0	5	10	25	0	0	0	0	0	2	0	42	N
MOSELEY HALL	Juanita Cocco, Rt. 1, Madison 32340	1	5	4	24	0	0	0	0	0	5	0	34	Y
MOUNT OLIVE	Greg Ragens, Rt. 1, Box 3330, Madison 32340	5	9	10	17	0	0	0	0	0	2	0	43	N
NEW HOME	Edward Odum, Rt. 1, Box 868, Madison 32340	5	14	16	33	0	0	0	0	0	2	0	70	N
NEW HOPEFUL	George Schierkolk, Rt. 4, Box 1574, Madison 32340	0	0	3	15	0	0	0	0	0	2	0	18	N
NEW MACEDONIA	Ellen Andrews, Rt. 1, Box 266, Greenville 32331	5	11	10	17	0	0	0	0	0	2	0	45	N
PINE GROVE	Vernon Adams, Rt. 2, Box 150, Madison 32340	0	10	0	20	0	0	0	0	0	2	0	32	N
PINETTA FIRST	Calvin Buchanan, Rt. 1, Pinetta 32350	3	15	20	50	0	0	0	0	0	0	0	88	Y
PLEASANT GROVE (L)	Thomas Johnson, Rt. 1, Box 95M, Mayo 32066	5	3	4	21	0	0	0	0	0	2	0	35	Y
PLEASANT GROVE (H)	Wayne Yates, Rt. 1, Box , Greenville 32331	5	8	17	26	0	0	0	0	0	0	0	56	N
RIVERSIDE	None	0	0	0	0	0	0	0	0	0	0	0	0	N
SIRMANS	Hayden Mealer, Rt. 2, Box 158, Greenville 32331	11	10	10	33	0	0	0	0	0	3	0	67	N
ST. JOHNS	George Leitchworth, Rt. 3, Box 232, Greenville 32331	2	7	9	24	0	0	0	0	0	2	0	44	N
TOTALS		138	220	245	690	0	39	0	91	7	50	0	1,474	

TABLE D CHURCH MUSIC				YEAR ENDING September 30, 1982														Preschool enrollment (4-5 years)	Children enrollment (6-9 years or grades 1-3)	Children enrollment (10-11 years or grades 4-6)	Youth enrollment (12-17 years or grades 7-12)	Adult enrollment (18 and over)	Handbell/ringers enrollment	Vocal responses enrollment	Instrumental ensemble enrollment	General music leaders enrollment	Enrollment of musicians in Church	Total singing Church Music enrollment	Church Music Average Weekly Singing Attainment
Association																													
MIDDLE FLORIDA																													
State																													
Associational Mus. Director																													
LINDA DEMOTT																													
Address																													
City																													
State																													
Zip																													
Rt. 1, Box 197-A Monticello Florida 32344																													
CHURCHES		MUSIC DIRECTORS & ADDRESSES (INCLUDE ZIP CODE)																											
BETHEL CREEK	None	0	0	0	0	0	0	0	0	0	0	0	0	0	0	0	0	0	0	0	0								
BEULAH	Rev. L.C. Hicks, P.O. Box 4, Lee 32059	0	0	0	0	0	0	0	0	0	0	2	0	2	0	2	0	4	4	4	4								
BREWER LAKE	Hal Thomas, P.O. Box 376, Mayo 32086	2	2	6	5	23	0	0	0	0	0	0	0	0	0	0	0	41	41	20	20								
CENTRAL	None	0	0	0	0	0	0	0	0	0	0	0	0	0	0	2	0	2	0	0	0								
CHERRY LAKE	Mrs. W.C. Owens, Rt. 1, Box 195, Lee 32059	6	12	10	22	25	0	0	0	0	0	0	0	0	4	0	50	50	20	20	0								
ELIZABETH	Linda Demott, Rt. 1, Box 197-A, Monticello 32344	4	9	10	15	24	0	0	3	0	0	0	0	5	0	0	70	70	50	50	0								
ERIDU	None	0	0	0	0	0	0	0	0	0	0	0	0	1	0	0	1	0	0	0	0								
FAITH	Clifton Harris, Rt. 4, Box 135, Madison 32340	10	18	0	12	30	0	0	0	0	3	0	5	0	0	73	73	50	50	0	0								
GREENVILLE	Butler Read, 2nd Street, Greenville 32331	0	0	0	12	20	0	0	0	0	0	0	0	0	0	37	37	20	20	0	0								
HOPEWELL	None	0	0	0	0	20	0	0	0	0	0	0	0	1	0	21	21	22	22	0	0								
LAMONT	Franklin Purvis, Rt. 1, Box 182, Lamont 32336	0	0	0	3	0	0	6	0	0	0	0	2	0	0	11	11	7	7	0	0								
LEE FIRST	Jane Guthrie, Rt. 1, Box 113-A, Lee 32059	0	0	0	0	20	0	0	0	0	0	0	0	2	0	22	22	15	15	0	0								
MACEODIA	Robert Stokes, Rt. 4, Box 1935, Madison 32340	0	2	3	5	14	0	0	0	0	0	2	0	2	0	26	26	20	20	0	0								
MADISON FIRST	Wally Weaver, 529 W. Base St., Madison 32340	13	22	16	12	25	0	1	0	0	8	0	0	8	0	97	97	68	68	0	0								
MAYO	Judy S. Saint, P.O. Box 87, Mayo 32086	4	3	4	14	22	0	0	0	0	6	0	0	6	0	53	53	50	50	0	0								
MIDWAY	Johanny Taylor, Rt. 1, Box 278, Madison 32340	0	0	0	6	10	0	0	0	0	4	0	0	4	0	20	20	13	13	0	0								
MOSELEY HALL	Juanita Cruce, Rt. 1, Madison 32340	0	0	0	0	14	0	0	0	0	2	0	0	2	0	16	16	10	10	0	0								
MOUNT OLIVE	Edward Sapp, Rt. 1, Box 930, Madison 32340	0	4	0	6	15	0	0	0	0	0	2	0	0	27	27	21	21	0	0									
NEW HOME	Dewitt Andrews, Rt. 1, Box 695, Madison 32340	0	0	0	0	20	0	0	1	0	0	3	0	0	23	23	12	12	0	0									
NEW HOPEFUL	Dawson Rutherford, 603 N.E. Livingston, Madison 32340	0	0	0	0	0	0	0	0	0	0	0	0	0	0	0	0	0	0	0	0								
NEWMACEODIA	Dwayne Buchanan, Rt. 1, Box 273-A, Greenville 32331	0	4	3	4	10	0	0	0	0	2	0	0	2	0	1	1	5	5	0	0								
PINE GROVE	Alvin Jones, 212 S. Range St., Madison 32340	0	0	2	0	6	0	0	0	0	3	0	0	3	0	11	11	10	10	0	0								
PINETTA FIRST	Edell McHargua, P.O. Box 43, Pinetta 32350	0	7	0	10	19	0	0	0	0	0	2	0	0	38	38	15	15	0	0									
PLEASANT GROVE (L)	Thomas Johnson, Rt. 1, Box 95M, Mayo 32086	0	0	0	0	0	0	0	0	0	0	0	0	2	0	2	2	0	0	0	0								
PLEASANT GROVE (T)	Clara White, 6133 Williams Rd., Tallahassee 32301	0	0	0	0	27	0	0	0	0	0	0	0	0	0	27	27	15	15	0	0								
RIVERSIDE	Sarah Lyons, Rt. 1, Box 236, Mayo 32086	0	0	0	4	10	0	0	0	0	6	0	0	6	0	20	20	15	15	0	0								
SIMMONS	Johnny Carroll, Rt. 2, Box 211, Greasville 32331	0	4	2	2	8	0	0	0	0	2	0	0	2	0	18	18	15	15	0	0								
ST. JOHNS	Gerald Norris, Rt. 3, Box 87, Greasville 32331	0	0	0	0	12	0	0	0	0	0	0	0	2	0	14	14	12	12	0	0								
TOTALS		39	87	56	132	374	0	13	3	73	0	748	469																



TABLE E WOMAN'S MISSIONARY UNION			YEAR ENDING <u>September 30, 1982</u>																			
MIDDLE FLORIDA			Number of Organizations										Enrollment									
FLORIDA																						
Associate W. M. U. Director																						
DEANIE WEBB																						
P.O. Box 213			City Lee State Florida Zip 32059																			
CHURCHES			WMU DIRECTORS & ADDRESSES (INCLUDE ZIP CODE)																			

TABLE F BROTHERHOOD				YEAR ENDING September 30, 1982									
ASSOCIATION				114	115	116	117	118	119	120	121	122	123
MIDDLE FLORIDA				Churches (all year or prior 1 yr)	Pioneers (12-17 years or prior 7-12)	SEA director and committee	Baptist Men enrollment- Basic	Baptist Men enrollment- Prayer	Baptist Men enrollment- Mission Action	Baptist Men enrollment- Witnessing or Lay Renewal	Brotherhood Director and other General Brotherhood Officers	Enrollment of missions of Church	Total ongoing Brotherhood enrollment
FLORIDA													
SHUNNY GOODWIN													
Address P.O. Box 595 Day State Florida Zip 32013													
CHURCHES		BROTHERHOOD DIRECTORS & ADDRESSES (INCLUDE ZIP CODE)											
BETHEL CREEK		None		0	0	0	0	0	0	0	0	0	0
BEULAH		Gear Stokes, Rt. 1, Box 154, Lee	32059	0	0	0	3	0	0	0	1	0	4
BREWER LAKE		Shunny Goodwin, P.O. Box 595, Day	32013	19	0	1	23	0	0	0	1	7	51
CENTRAL		None		0	0	0	0	0	0	0	0	0	0
CHERRY LAKE		Michael French, Rt. 3, Box 475, Madison	32340	0	0	1	15	0	0	0	1	0	17
ELIZABETH		Harbert Demott, Rt. 1, Box 197-A, Monticello	32344	0	0	5	31	0	0	0	1	0	37
ERIDU		None		0	0	0	0	0	0	0	0	0	0
FAITH		Thomas Bass, Rt. 1, Box 830, Madison	32340	7	0	2	27	0	0	0	1	0	37
GREENVILLE		Roy Scott, Greenville	32331	0	0	2	0	0	0	0	4	0	6
HOPEWELL		None		0	0	0	0	0	0	0	0	0	0
LAMONT		Franklin Parvis, Rt. 1, Box 182, Lamont	32336	0	0	0	0	0	0	0	2	7	9
LEE FIRST		Bob Guthrie, Rt. 1, Box 113-A, Lee	32059	6	1	3	0	0	15	0	1	0	26
MACEDONIA		Ray Williams, Rt. 1, Lee	32059	0	3	1	14	0	0	0	1	0	19
MADISON FIRST		Hazel Woodard, P.O. Box 724, Madison	32340	0	0	0	70	0	0	0	1	0	71
MAYO		John C. Hewett, Mayo	32066	14	8	2	0	0	0	0	1	0	25
MIDWAY		None		0	0	0	6	0	0	0	0	0	6
MOSELEY HALL		None		0	0	0	0	0	0	0	0	0	0
MOUNT OLIVE		Jimmy Ragans, Rt. 1, Box 3330, Madison	32340	0	8	1	12	0	0	0	1	0	21
NEW HOME		Donnie Tuten, Rt. 1, Box 630, Madison	32340	4	4	2	0	10	0	0	2	0	22
NEW HOPEFUL		None		0	0	0	0	0	0	0	0	0	0
NEW MACEDONIA		None		0	0	0	7	0	0	0	4	0	11
PINE GROVE		None		0	0	0	0	0	0	0	0	0	0
PINETTA FIRST		Cecil Crafton, Rt. 1, Box 40, Pinetta	32350	12	10	3	0	0	0	0	1	15	41
PLEASANT GROVE (L)		Owen Thomas, Rt. 1, Box 85, Mayo	32066	0	0	0	0	0	0	0	1	7	8
PLEASANT GROVE (T)		H.W. Lewis, Rt. 1, Box 125, Greenville	32331	0	0	0	0	0	0	0	3	8	12
RIVERSIDE		None		0	0	0	0	0	0	0	0	0	0
SIRMANS		Wallace Bailey, Rt. 2, Box 237-A, Greenville	32331	0	0	2	0	0	0	0	0	16	24
ST. JOHNS		Hermen Newman, Rt. 3, Box 83, Greenville	32331	0	0	0	0	4	0	0	1	0	5
TOTALS				62	40	25	217	14	15	0	28	52	452

TABLE G. TOTAL RECEIPTS, LOCAL EXPENDITURES & STEWARDSHIP			September 30, 1982		21	22	23	124	125	126	127	128	129	130	131	132	133	134	135													
MIDDLE FLORIDA					Number of churches		Number of churches in program and in association making gift as percent of undesignated receipts		Undesignated gifts, offerings, etc.		Designated gifts, offerings, etc.		Total other, all offerings, and special gifts		All other receipts		Total receipts		Money borrowed during the year		Church staff salaries		Money paid out on new construction during the year		Debt retirement during the year		Church literature		All other local expenditures		Total local expenditures	
STATE			FLORIDA																													
ASSOCIATIONAL TREASURER			W. T. COODY																													
ADDRESS			P.O. Box 215		City		Madison		State		Florida		Zip		32340																	
CHURCHES			TREASURERS & ADDRESSES (INCLUDE ZIP CODE)																													
BETHEL CREEK	Boyce Morgan, Rt. 1, Box 188-D, Mayo	32066	7	8	2		3,756	0	3,756	0	3,756	0	2,656	0	0	0	0	0	0	0	0	0	0	0	0	0	0	0	0	2,656		
BEULAH	Pauline Stokes, Rt. 1, Box 155, Lee	32059	50	10	3		7,168	479	7,647	0	7,647	0	4,420	0	0	140	1,749	6,308														
BREWER LAKE	Jack Towler, P.O. Box 546, Day	32013	7	10	3		45,162	9,085	54,247	957	55,204	0	17,560	0	0	2,359	6,780	26,699														
CENTRAL	Mrs. Jessie Lee Scruggs, Rt. 1, Box 231, Monticello	32344	15	10	3		22,364	2,659	25,023	0	25,023	0	13,120	240	0	1,480	3,092	17,932														
CHERRY LAKE	Louise Cowart, P.O. Box 325, Madison	32340	35	21	3		42,227	16,139	58,366	0	58,366	0	24,604	0	0	2,519	9,459	36,582														
ELIZABETH	Henry Warren, Rt. 1, Box 207, Monticello	32344	30	17	3		39,890	17,327	57,018	33,425	90,444	63,028	11,086	90,839	6,047	2,195	18,853	129,021														
ERIDU	Mrs. Grady Lewis, Rt. 1, Box 123, Greenville	32331	0	0	0		822	0	822	0	822	0	440	0	0	0	282	722														
FAITH	Leroy Rutherford, Rt. 4, Box 850, Madison	32340	60	8	3		51,048	2,365	53,413	0	53,413	0	12,555	0	4,281	2,902	22,855	42,593														
GREENVILLE	Darrow Hutto, N. U.S. 221, Greenville	32331		10	3		31,453	29,528	60,981	0	60,981	0	7,440	0	31,512	2,264	13,914	55,130														
HOPEWELL	W.B. Lamb, 508 S.E. Oak Dr., Madison	32340	10	10			17,346	0	17,346	0	17,346	0	5,824	0	0	414	1,671	2,085														
LAMONT	Tom H. Bailey, P.O. Box 4, Lamont	32336	10	12	2		17,503	1,771	19,274	0	19,274	0	8,484	0	0	1,478	6,631	16,593														
LEE FIRST	Gordon Henderson, Rt. 1, Lee	32059		25	3		39,802	14,793	54,695	0	54,695	0	14,159	0	0	2,922	10,378	27,459														
MACEDOONIA	Robert Ballflower, Rt. 1, Box 148, Lee	32059	15	10	5		19,607	587	20,194	1200	21,374	0	8,820	0	0	874	5,495	15,189														
MADISON FIRST	Bill Simpson, 405 E. Madison Ave., Madison	32340	78	10	1		120,014	29,225	149,239	752	149,991	0	31,511	0	18,752	3,055	27,569	80,888														
MAYO	Dorothy Millay, Rt. 2, Box 181-A, Mayo	32066	40	18	2		64,899	12,788	77,677	162	77,820	0	27,706	0	0	2,744	10,405	40,855														
MIDWAY	Johnny Taylor, Rt. 1, Box 278, Madison	32340	35	7	3		24,761	7,182	31,943	0	31,943	0	12,645	0	7,262	923	4,380	25,160														
MOSELEY HALL	Diane Bass, Rt. 1, Box 720, Madison	32340	6	10	27		13,123	0	13,123	0	13,123	0	5,822	0	0	1,040	2,750	9,612														
MOUNT OLIVE	Ann Sapp, Rt. 1, Box 830, Madison	32340	18	7	25		20,874	5,899	26,773	174	26,947	6,000	10,905	0	3,277	942	9,748	24,872														
NEW HOME	Vivian Tutin, Rt. 1, Box 630, Madison	32340	30	10	5		21,998	3,797	25,796	0	25,796	0	11,250	0	1,491	1,077	5,294	19,112														
NEW HOPEFUL	George Schierkolk, Rt. 3, Box 255, Madison	32340	5	0	0		7,287	533	7,820	52	7,872	0	3,825	972	0	359	1,629	6,787														
NEW MACEDOONIA	Lois St. John, P.O. Box 392, Greenville	32331	14	10	3		17,806	399	18,207	0	17,807	0	5,295	0	265	492	7,319	13,370														
PINE GROVE	Leonard Walker, Rt. 2, Box 163, Madison	32340	25	10	0		23,909	7,729	31,638	38	31,676	10,000	14,012	18,298	0	562	3,033	35,805														
PINETTA FIRST	Henry Paul Graves, Rt. 1, Pinetta	32350	0	10	3		25,315	12,257	35,572	84	35,657	0	14,825	142	0	3,894	9,287	28,149														
PLEASANT GROVE (L)	Florida Ezell, Rt. 1, Box 67, Mayo	32066	21	0	0		19,962	1,007	20,969	359	21,328	0	9,100	0	0	653	5,788	15,541														
PLEASANT GROVE (T)	Margaret Vann, Rt. 1, Box 105, Greenville	32331	14	11	0		18,527	1,328	19,855	172	20,027	0	11,150	1,500	1,972	782	2,311	17,715														
RIVERSIDE	Minnie Thomas, Rt. 1, Box 235, Mayo	32066	14	0	0		16,023	2,120	18,143	0	18,143	0	5,240	934	0	2,682	589	9,445														
SIRMANS	Wallace Bailey, Rt. 2, Box 237-A, Greenville	32331	14	0	0		12,290	68	12,358	0	12,358	0	7,450	705	0	1,030	2,366	11,551														
ST. JOHNS	Minnie Mae King, Rt. 3, Box 85, Greenville	32331	12	10	1		15,883	721	16,604	7	16,611	0	8,585	0	0	906	4,541	14,012														
TOTALS			564				750,819	179,766	928,589	37,382	965,728	79,028	310,569	113,630	74,799	40,888	198,168	731,932														



TABLE 1 SPECIAL INFORMATION

YEAR ENDING September 30, 1982

Association

MIDDLE FLORIDA

State

FLORIDA

Moderator

LEX D. WEBB

Address

P.O. Box 213

City

Lee

State

Florida

Zip

32059

CHURCHES	CHAIRMAN OF DEACONS & ADDRESSES (INCLUDE ZIP CODE)	No. of started	No. of current	No. of other started	No. of other current	No. of new members	No. of new witness	(B) A	Kidney	No. of new witness	No. of new witness	No. of new witness	No. of new witness	No. of new witness	No. of new witness	No. of new witness	No. of new witness	No. of new witness	No. of new witness	No. of new witness	No. of new witness	No. of new witness	No. of new witness	No. of new witness
BETHEL CREEK	None	0	0	0	0	0	0	0	0	0	0	0	0	0	0	0	0	0	0	0	0	0	0	0
BEULAH	Gene Stokes, Rt. 1, Box 154, Lee	32059	0	0	0	0	0	100	0	0	2	0	0	0	0	0	0	0	0	0	0	0	0	0
BREWER LAKE	Harold Loyd Smith, Rt. 1, Box 150, Mayo	32066	0	0	0	12	0	857	0	0	1	8	0	0	0	0	0	0	0	0	0	0	0	0
CENTRAL	E.C. McKown, Rt. 1, Box 223, Monticello	32344	0	0	0	3	0	300	0	0	1	6	0	0	0	0	0	0	0	0	0	0	0	0
CHERRY LAKE	George Burnett, Jr., Rt. 3, Box 1120, Madison	32340	0	0	0	20	0	905	0	0	1	5	0	0	0	0	0	0	0	0	0	0	0	0
ELIZABETH	Herbert Demott, Rt. 1, Box 197-A, Monticello	32344	0	0	0	0	0	670	0	0	2	0	0	0	0	0	0	0	0	0	0	0	0	0
ERIDU	None	0	0	0	0	0	0	0	0	0	0	0	0	0	0	0	0	0	0	0	0	0	0	0
FAITH	S.M. Pridgeon, Jr., Rt. 3, Box 1375, Madison	32340	0	0	0	40	0	1,147	0	0	1	21	0	0	0	0	0	0	0	0	0	0	0	0
GREENVILLE	M.C. Burnett, N. U.S. 221, Greenville	32331	0	0	0	12	20	260	0	0	0	2	0	0	0	0	0	0	0	0	0	0	0	0
HOPEWELL	Marvin Bass, Rt. 1, Box 605, Madison	32340	0	0	0	12	0	0	0	0	2	15	0	0	0	0	0	0	0	0	0	0	0	0
LAMONT	George Purvis, Rt. 1, Box 182, Lamont	32336	0	0	0	6	0	716	0	0	1	0	0	0	0	0	0	0	0	0	0	0	0	0
LEE FIRST	J.H. Phillips, Rt. 1, Box 90, Lee	32059	0	0	0	14	0	509	0	0	1	13	1	0	0	0	0	0	0	0	0	0	0	0
MACEDONIA	Ray Williams, Rt. 1, Lee	32059	0	0	0	0	0	0	0	0	1	0	0	0	0	0	0	0	0	0	0	0	0	0
MADISON FIRST	William B. Clark, P.O. Box 166, Madison	32340	0	0	0	15	0	807	0	0	2	0	0	0	0	0	0	0	0	0	0	0	0	0
MAYO	Clark Hingson, Rt. 4, Box 199, Live Oak	32060	0	0	0	0	0	573	0	0	2	0	0	0	0	0	0	0	0	0	0	0	0	0
MIDWAY	Johnny Taylor, Rt. 1, Box 278, Madison	32340	0	1	0	0	0	251	0	0	2	5	0	0	0	0	0	0	0	0	0	0	0	0
MOSELEY HALL	Leroy Grace, Rt. 2, Greenville	32331	0	0	0	0	0	0	0	0	0	0	0	0	0	0	0	0	0	0	0	0	0	0
MOUNT OLIVE	Clyde Thomas, Rt. 4, Box 190, Madison	32340	0	0	0	2	10	120	0	0	2	0	0	0	0	0	0	0	0	0	0	0	0	0
NEW HOME	Wayna Bass, Rt. 1, Box 850, Madison	32340	0	0	0	6	0	150	0	0	2	8	0	0	0	0	0	0	0	0	0	0	0	0
NEW HOPEFUL	George Henderson, 808 S. Range, Madison	32340	0	0	0	4	0	0	0	0	1	0	0	0	0	0	0	0	0	0	0	0	0	0
NEW MACEDONIA	None	0	0	0	0	5	0	163	0	0	2	3	0	0	0	0	0	0	0	0	0	0	0	0
PINE GROVE	Alvin Jones, 212 S. Range, Madison	32340	0	0	0	4	25	125	0	0	0	4	0	0	0	0	0	0	0	0	0	0	0	0
PINETTA FIRST	Robert Walker, P.O. Box 104, Pinetta	32350	0	0	0	50	0	535	0	0	1	10	0	0	0	0	0	0	0	0	0	0	0	0
PLEASANT GROVE (L)	A.F. Buchanan, Rt. 1, Box 30, Mayo	32066	0	0	0	0	0	162	0	0	2	9	0	0	0	0	0	0	0	0	0	0	0	0
PLEASANT GROVE (T)	Horace Knowles, Rt. 1, Box 106, Greenville	32331	0	0	0	0	0	90	0	0	2	0	0	0	0	0	0	0	0	0	0	0	0	0
RIVERSIDE	R.O. Lyons, Rt. 1, Box 137-K, Mayo	32066	0	0	0	0	0	0	0	0	2	0	0	0	0	0	0	0	0	0	0	0	0	0
SIRMAHS	Johnny Carroll, Rt. 2, Box 211, Greenville	32331	0	0	0	0	0	0	0	0	0	0	0	0	0	0	0	0	0	0	0	0	0	0
ST. JOHNS	Marcus Day, Rt. 3, Box 82, Greenville	32331	0	0	0	8	0	122	0	0	1	12	0	0	0	0	0	0	0	0	0	0	0	0
TOTALS			0	1	0	0	213	55	8,553	0	34	121	1	0	2	22		9						

MAP OF CHURCHES IN  
MIDDLE FLORIDA BAPTIST ASSOCIATION

